AN AMERICAN PAPER FOR AMERICANS

Chicago Daily Tribune

THE WORLD'S GREATEST NEWSPAPER

Mormons choose Great Salt Lake as home, July 24, 1847. (Story inside)

★★ FINAL

VOLUME CIV.—NO. 176 C | [REG. U. S. PAT. OFFICE. COPYRIGHT 1945 BY THE CHICAGO TRIBUNE] | TUESDAY, JULY 24, 1945 —26 PAGES | THIS PAPER CONSISTS OF TWO SECTIONS—SECTION ONE | THREE CENTS—PAY NO MORE

2 BIG AIR FLEETS HIT JAPAN

Petain Accused by Ex-Premier Reynaud at Stormy Trial

FACTS OF 1940 DEFEAT UNROLL IN PARIS COURT

Gendarmes Forced to Clear Room

BY ROBERT SAGE
(Chicago Tribune Press Service)
(Picture on back page)

PARIS, July 23—Paul Reynaud, former premier of France, today described his vain efforts to keep France fighting in June, 1940. Testifying at the treason trial of Marshal Petain, the former premier from whom the marshal took over one day before France asked for an armistice with Germany, promised further evidence tomorrow to back his charge that Petain was responsible for France's capitulation.

The former premier, recounting the events that led up to the collapse of France, cried out at one point: "I despise him [Petain]." He charged that Petain was responsible for the armistice despite a solemn pact with Britain not to make a separate peace.

Tells of Call to F. D. R.

Reynaud also told how he had telephoned the late President Roosevelt on June 5, 1940, "imploring him for guns." Mr. Roosevelt replied "with that loftiness of view and that grandeur of soul that were characteristic of this great man, that I would have 75 mm. artillery and ammunition," said Reynaud.

The trial had gotten off to a stormy start with all the drama that had been anticipated. It was marked by jeers and uproar and a screaming melee among lawyer-spectators that forced the judges three times to adjourn and await a clearing of the disorderly courtroom.

Once the jammed and noisy chamber had to be cleared by gendarmes carrying tommy guns.

Petain Reads Statement

Petain, after the reading of the lengthy indictment that charged the 89 year old former Vichy chief of state with intelligence with the enemy, Germany, and plotting against the Third republic, read a statement in his own defense. The marshal asserted that, far from betraying France, he had "prepared the road to liberation."

Other dramatic highlights of the trial's first day were:

1. Dogged attempts by the three defense lawyers to prove the court was not impartial and hence was not qualified to judge Petain.

2. Altercations between the aged prosecutor, Andre Mornet, and lawyers watching the trial, whom he called "fifth column" and "Germans."

Marshal Appears Strong

Thruout the proceedings Petain sat slumped in a worn armchair with a resentful, martyred expression. He appeared strong and in good health despite his advanced age and only toward the end of the afternoon did he seem to feel fatigue.

The marshal entered the court room with a firm step. He wore a freshly pressed dress uniform of a marshal of France with seven stars on each sleeve and a single decoration on his breast—the bronze military medal on a yellow and green ribbon, the proudest decoration of a French officer. He had won the medal for his defense of Verdun in the first world war.

Placing his red military hat with

[Continued on page 4, column 5]

Tribune Features

Crossword puzzle	Page 6
Dick Tracy	Page 16
Editorials	Page 8
Farm and Garden	Page 10
Friend of the Yanks	Page 8
Gasoline Alley	Page 10
Gumps	Page 20
Harold Teen	Page 20
Inquiring Camera Girl	Page 13
Moon Mullins	Page 15
Neighbors	Page 9
Orphan Annie	Page 10
Obituaries	Page 17
Radio programs	Page 13
Smilin' Jack	Page 16
Smitty	Page 20
Terry	Page 17
Winnie Winkle	Page 20

94° Sets High, Brings Joy to Corn Growers

3½ Inches in Day

Champaign, Ill., July 23 (AP)—An early morning shower followed by plus 90 degree heat virtually "pulled up" the laggard corn crop 3½ inches in 24 hours in Champaign county. Measurements were made yesterday and today by Don Duncan, district manager of a hybrid seed company.

(Picture on back page)

Farmers and gardeners watched happily yesterday as the thermometer climbed to 94.3 degrees, marking the hottest day of the year and the third day this month the temperature has registered 90 degrees or better. The hot weather is urgently needed to speed the corn crop and vegetables delayed by cool weather.

City residents found the heat more endurable than that of Sunday, despite a 3 degree increase. Forecaster I. W. Brunk explained that the humidity yesterday was somewhat less than Sunday when the weather was sticky and muggy. The city beaches benefited by a record weekday crowd estimated at 250,000.

Showers Due Tomorrow

Today will bring more 90 degree weather, Brunk predicted. The thermometer may reach 95 degrees and when the humidity will be about 40 per cent, he said. Afternoon thundershowers are predicted for tomorrow in northern Illinois and the high temperature in Chicago is expected to be around 88 degrees.

Farm authorities said the hot moist weather was most welcome and still more is needed. The corn crop, off to a late start, is about two weeks late in most areas and will need a lot of hot weather to catch up.

In Homewood, the thermometer hit 94 degrees by late afternoon. Oak Park reported 95 degrees. Joliet had one heat prostration case as the thermometer reached 95 degrees. Waukegan reported 94 degrees and Aurora 93.

Hot Weather Diet Tips

Most of the midwest sweltered in the heat wave while floods swept parts of three eastern states. Eastern New York, Massachusetts, and New Jersey reported several million dollars damage after cloudbursts caused rivers to overflow their banks.

Dr. Theodore R. Van Dellen, Tribune health editor, recommended yesterday that fruits, salads, and vegetables constitute major parts of the hot weather diet. Plenty of liquids and increased amounts of salt also are important in hot weather, he said.

In addition to wearing light clothing and avoiding over-exertion, a person can help make hot weather more pleasant by keeping his home cool. This can be done by closing windows and drawing shades during the daytime. At night the windows and doors may be opened to catch the benefit of the cooler temperatures, Dr. Van Dellen said.

Tracy Finds a Solution for the Meat Shortage

Tracy, Minn., July 23 (AP)—Frank E. Starr offers this solution for the meat shortage with an advertisement in a local paper: "Rabbits, fryers. Also some young does. Blue ribbon stock. Get the habit—eat the rabbit."

A FABLE

IN THE WOODS A FOXY FOX
MET THE LOVELY GOLDILOCKS.
SHE, A CHARITABLE MAIDEN,
BORE A BASKET, HEAVY LADEN,
FULL OF GROCERIES AND FUEL
MEANT FOR US, WHO LIVE ON GRUEL.
SAID THE TRICKY FOXY FOX
TO THE CHARMING GOLDILOCKS:
"GIVE, O, GIVE—OR I'LL GO MAD."
SO SHE GAVE HIM WHAT SHE HAD.
SUCH A KINDLY GOLDILOCKS—
SUCH A FOXY FOXY FOX!
"ANARCHY" THREAT
FOREIGN MOOCHERS

THE WEATHER

TUESDAY, JULY 24, 1945

Sunrise, 5:37. Sunset, 8:18. Moonrise, 8:21 p. m. Morning stars, Venus, Mars, Jupiter. Evening star, Saturn.

CHICAGO AND VICINITY: Fair today and tomorrow; continued warm today; not quite so warm, tomorrow; high today, 95; low tonight, 72; high tomorrow, 88; light variable winds today becomng southwesterly, 10 miles per hour.

ILLINOIS: Fair today and tomorrow except a few widely scattered afternoon thundershowers in north tomorrow; not quite so warm tomorrow.

TEMPERATURES IN CHICAGO
For 24 hours ended 2 a. m. July 24:

3 a. m.	72	11 a. m.	88	7 p. m.	85
4 a. m.	71	Noon	89	8 p. m.	81
5 a. m.	71	1 p. m.	89	9 p. m.	78
6 a. m.	70	2 p. m.	92	10 p. m.	78
6:15	†68.5	2:45	*94.3	11 p. m.	76
7 a. m.	71	3 p. m.	94	Mid'nt.	74
8 a. m.	77	4 p. m.	89	1 a. m.	76
9 a. m.	83	5 p. m.	89	2 a. m.	76
10 a. m.	87	6 p. m.	87		

*High. †Low.

For 24 hours ended 7:30 p. m. July 23: Mean temperature, 81; normal, 73; excess since Jan. 1, 295 degrees.

Precipitation, none; deficiency since July 1, 1.98 inches; excess since Jan. 1, 2.12 inches.

Highest wind velocity, 9 miles an hour.

Relative humidity, 7:30 a. m., 87 per cent; 1:30 p. m., 50; 7:30 p. m., 63.

Barometer reading, 7:30 a. m., 29.88 inches; 7:30 p. m., 29.83 inches.

[Official weather report on page 6]

OVATION GIVEN TO U.S. ENVOY BY ARGENTINES

BUENOS AIRES, July 23 (AP)—American Ambassador Spruille Braden, wildly cheered by Argentine citizens in a spontaneous ovation last night, today attributed a vitriolic leaflet campaign against him to "foreign Nazi elements totally alien to the truly noble feelings of the Argentine people."

The demonstration accorded Braden at a railroad station when he returned from a trip to the interior was one of the most enthusiastic ever given to an envoy to Argentina.

Observers here viewed the demonstration as a blow to the prestige of Vice President Juan Peron because it came when all political parties have vowed to have nothing to do with the military government of Argentina.

For the Tied-in-Knot-on-Top Girls!

Newark, N. J., July 23 (AP)—Mrs. America faces the possibility of a pate as bald as her husband's and Miss America may find herself relying on wigs to win her mate if feminine hair dressing clings to the tie-in-a-knot-on-top style now the vogue, Marcus Tushnet, president of the New Jersey Association of Master Hairdressers, predicted today in a statement.

Tushnet says the style not only is "gruesome" but will weaken the hair structure until it will start "receding ever so slowly at the neck and . . . creep upwards until they [the women] resemble Indian braves."

Pulling the hair tightly upward into a knot over an old fashioned "rat" or artificial hair piece will cause weakening and eventual destruction of the hair by rotting the hair base structure, Tushnet said.

He has asked hairdressers thruout the nation to embark on a program to educate their customers to the "dangers" of the style.

"If the style were beautiful or even good looking enough to warrant the chances that are taken to attain the effect it might be understandable," Tushnet said, "but the style is a throwback to the jungle women of New Guinea—the fat face, the thin face, all faces hanging low beneath a bower of hair and the only thing that is lacking to complete the picture is a spear or a baby slung over their backs."

Tushnet said the style is enough to cause a "Pacific war veteran to shriek with terror at the sight of "tribal beauties he met in South Pacific jungles walking the streets of his home town."

Girl, 5, Joins Dad in Death Leap at Bridge

San Francisco, Cal., July 23 [Special]—A 5 year old girl and her ailing father today leaped to their deaths from the Golden Gate bridge and apparently were swept out to sea.

Marilyn De Mont

Painters working on the bridge, who saw them, said the girl climbed over the rail, apparently without urging, and leaped, twisting and turning, to the water 266 feet below. A few seconds later her father followed her.

The father, August Charles De Mont, 37, an elevator repair man, left a note scrawled on cardboard, on the front seat of his automobile, which was abandoned near the bridge. The note said: "This automobile belongs to Mrs. A. C. De Mont, 4357 26th street, San Francisco. I and my daughter have committed suicide."

Bodies Seen in Water

Highway patrolmen called to the scene where De Mont had left his automobile saw the bodies floating in the water.

De Mont, who had been ill since suffering an injury three months ago on an elevator repair job, left home at 8:30 a. m. today, taking Marilyn with him.

He told his wife, Carolyn, and another daughter, Carol, 8, who was ill with measles, that he was going to get gasoline and then go to the office of the doctor who had been treating him. Mrs. Lucille Small, a sister of De Mont, said he had been tired and nervous.

Wife Expected It

Police told this story of how Mrs. De Mont received news of the tragedy:

"O, I knew it, I knew it," she repeated over and over.

Asked if she had expected it, she sobbed:

"O, yes, yes."

She said that when her husband left this morning she told him, Marilyn is pretty little to let sit out in the car," and he replied, "I'll take her in with me."

He apparently did not go to the doctor's office. At 8:50 a. m. the bridge painters, Jack Ricketts and Al Maloux, saw De Mont drive north on the bridge and stop his car. The girl got out of the car, walked alone and unhesitating to the rail, and jumped. De Mont followed before the painters could stop him. No explanation was advanced how De Mont was able to prevail upon the girl to jump.

600 B-29s RAID 2 CITIES; NAVY ATTACKS KURE

Carrier Pilots Bomb Great Sea Base

(Map on page 2)

GUAM, July 24 [Tuesday]—(AP)—A record breaking strike by more than 600 B-29s attacked industrial targets in the Osaka-Nagoya region with nearly 4,000 tons of explosives at noon today.

The raid followed by only a few hours an attack "in great strength" on Kure, great naval base on Japan's inland sea, by carrier planes of the 3d fleet.

The Super Forts, splitting into several task forces, flew without fighter escort at altitudes ranging from medium to high and dropped their demolition bombs.

Sixth Raid on Osaka

Osaka, population 3,250,000, Japan's second largest city, has been attacked five times previously, the first in March and four in June. For Nagoya, one of Japan's four largest industrial centers, this was the 17th attack by Super Forts.

Since June 26 the Super Forts have been concentrating on incendiary blows against smaller enemy cities as profitable targets were becoming harder to find. Since Feb. 25 the B-29s' incendiaries burned out more than 140 square miles of Japanese cities.

Third 600 Plane Raid

It was the first daylight B-29 strike on the Japanese islands since June 26, when 10 aircraft and airplane parts factories in four Honshu industrial areas were hit by nearly 500 Super Forts.

Maj. Gen. Lemay, commander of the 20th air force, did not immediately announce the number of targets on today's schedule, but it was likely the B-29s had several objectives as it was the largest force yet sent over Japan. This was the third raid by more than 600 Super Forts.

The carrier raid on Kure, one of Japan's four largest naval bases, was the second onslaught against a major enemy naval base in seven days, planes of the same force having heavily damaged the Japanese battleship Nagato and sunk 12 ships at Yokosuka last Wednesday.

1,000 Planes Raid Kure

Adm. Nimitz, who announced the present strike, gave no details. His bulletin said merely that the attack was on "military targets in the vicinity of Kure, in western Honshu." His use of the term "great strength," however, indicated that it was among the heaviest carrier-plane strikes of the war. Previous use of the term has meant

[Continued on page 2, column 2]

FLYING BOXCAR WILL HAUL HOUSEHOLD GOODS OF 4 FAMILIES

New York, July 23 [Special]—A huge cargo plane carrying the household furnishings of four families will take off tomorrow night from New York airport for Los Angeles, Cal., in an experimental flight to determine the feasibility of using air transport for long distance moving.

The load of 18,500 pounds, including everything from a piano to refrigerators, will be carried in a Consolidated Vultee aircraft experimental ship, known as Model 39, which the American Airlines has leased for three months for research in the transportation of large volumes of merchandise.

Cost of transporting the goods will be $20 a hundred pounds, or $3,700 for the shipment, which includes trucking at both ends of the journey.

The same plane was used recently to carry 60 gas ranges from Chicago to Los Angeles.

CREWMEN BALK, CANADIAN SHIP QUITS JAP WAR

DUNCAN, B. C., July 23 (AP)—Maj. Gen. G. R. Pearkes said in an address here that the Canadian cruiser Uganda is returning from the Pacific because 500 members of her crew resented being asked to volunteer for Pacific service after having already volunteered for service anywhere when they enlisted originally.

Will Return Soon.

MONTREAL, Que., July 23 (AP).—Navy Minister Abbott said at his home here tonight that the Canadian cruiser Uganda would be returned to Canada "just as soon as she can be spared," to allow those members not volunteering for service in the Pacific to be discharged and be replaced by those who have volunteered.

$2,500 CONGRESS 'EXPENSE' ITEM IS TAX EXEMPT

Washington, D. C., July 23 (AP)—Members of the house won't need to pay federal income taxes on their new $2,500 a year expense allowance if their tax returns say that the money was "fully expended in the performance of official duties."

A treasury ruling to this effect was disclosed today in a letter from Commissioner of Internal Revenue Joseph D. Nunan Jr. to Rep. O'Neal [D., Ky.], printed in the Congressional Record.

The congressmen will not have to itemize in the tax return the ways in which they spend the $2,500.

BRITISH WARPLANES ALMOST OUTDATED, ROLLS CHIEF SAYS

[Chicago Tribune Press Service]

LONDON, July 23—Britain's warplanes are on the verge of becoming obsolete and speedy reequipment is essential if this country's air force is to maintain its position, particularly in the fighter class, Capt. E. C. Eric Smith, chairman of Rolls-Royce, Ltd., said today.

Asserting that the tempo of modern war called for air borne armies, Smith said British dominions had a right to expect prompt assistance from the mother country immediately if they are threatened. He said he saw no reason why it could not be possible to transport whole armies by air in one twentieth of the time needed by sea.

E. W. Hives, Rolls-Royce works director, said Britain was well advanced in regard to jet-propelled air craft. "On the question of 'weight for thrust' the British jet engine is 40 per cent better than the German, and on the consumption basis is 25 to 30 per cent better," Hives said. "From the view point of longevity also our turbines are many times better than the Germans'."

REPORT TRUMAN URGED TO TELL TERMS TO JAPS

Washington, D. C., July 23 (AP)—Sen. Wherry [R., Neb.] said tonight he had been informed by a "high military source" that a communication had been sent to President Truman urging him to stop the Pacific "slaughter" by outlining specific surrender terms.

Under suggestions in the purported communication, Japan would be stripped of her conquests and steps would be taken to destroy her capacity for aggression, but the emperor would retain his throne and Japan proper would avoid occupation.

Wherry, Republican whip of the senate, told a reporter he was given to understand the "high military source" compiled a list of Japanese "peace feelers" indicating the terms on which Japan might stop fighting. Partly on the basis of this compilation, a letter to Mr. Truman was drafted, Wherry quoted his informant as saying.

Wherry said he was not informed who actually wrote the letter, but he understood that the "high military man"—there was no indication just how high he was—agreed with the tenor of the letter.

Copy of Letter

The purported communication to the President, an unsigned copy of which Wherry handed to a reporter, follows:

"President Harry S. Truman,
"Potsdam Conference,
"Potsdam, Germany:

"Won't you stop slaughter of American boys and Japanese civilians immediately by message from Potsdam promising Japan that immediately after her unconditional surrender the emperor will be reinstated in accordance with Secretary Byrnes' promise that Japan shall retain her social and religious freedom and that the emperor shall be empowered to set up a new cabinet, acceptable to the allies and one that will protect our vital interests; further, that we do not regard military occupation of Japan as necessary but that a control commission be authorized to see to it that while Japan's social and economic problems are left in her own hands, her capacity for military aggression shall be completely destroyed. Other terms would be as already proclaimed in Cairo declaration with the added provision for the ordered withdrawal of Japanese troops from the continent after the allies have moved in."

Urges Acceptable Terms

Wherry said he thought that if terms such as these were not acceptable to the President and the state department, Mr. Truman ought to lay down the conditions which were.

"If those terms aren't harsh enough," the Nebraska senator said, "then let's fix terms that are and let the Japanese know what they are. If we can end this war on our own terms by just stating the conditions now, we might save a great many lives."

Wherry said he intends to ask in the senate tomorrow if any terms paralleling those suggested in the purported communication have come from Japan. He emphasized that he was not contending that any official document had been received from the Japanese, but he said he felt the state department had been advised of "feelers." The department has denied receiving anything resembling a genuine peace offer.

Would Take Islands

Acceptance by Japan of the Cairo conditions, it was pointed out, would strip her of all of the islands in the Pacific which she has seized or occupied since the beginning of the first World war in 1914.

She also would be forced to give up to the Chinese Manchuria, Formosa, and the Pescadores and would, in the language of the Cairo declaration, be "expelled from all other territories which she has taken by violence and greed."

The Cairo declaration, signed by President Roosevelt, Prime Minister Churchill, and Generalissimo Chiang Kai-shek, also pledged freedom and independence for Korea "in due course."

Total average net paid circulation, JUNE, 1945
DAILY in excess of 1,000,000
THE CHICAGO TRIBUNE

HEAR TRUMAN GAINS RUSSIAN CONCESSIONS

Hint Understanding on Jap War

'Surprise' Mission

New York, July 23 (AP)—Roy Porter of the National Broadcasting company said in a broadcast from Berlin tonight that part of the American delegation to the Big Three conference already has left Germany and other members are preparing to leave for "a new and surprising destination." He added that further discussion of the matter was prohibited, "this time by security rather than political significance."

(Picture on back page)

POTSDAM, Germany, July 23 (AP)—President Truman was reported tonight to have won important American aims at the Big Three conference and to have established a cordial friendship with Premier Stalin that produced unexpected Russian concessions.

A spokesman for the United States delegation said the Big Three had met again today—their seventh day of conferences—and "are driving ahead."

Sources close to the chief executive said he and Stalin have reached a stage of understanding considered impossible before the meeting opened.

The belief prevailed that Truman, in his debut as an international negotiator, had achieved a substantial understanding with the Russians on impending developments in the Japanese war.

Men close to the President reported he is happy over concessions won thus far. Despite the difference of language, the President is said to have made a big hit with the Russian leader, who, like the midwesterner, is a man of direct action and few words.

Early Close Indicated

Prospects for an early conclusion of the Big Three parley appeared enhanced tonight.

The last of their scheduled state dinners took place tonight, with Churchill and his daughter, Mary, entertaining Mr. Truman and Stalin at the "Little No. 10 Downing Street" here.

A string orchestra of royal air force members played several selections, including requests by both Mr. Truman and Stalin.

Guests included the chiefs of staff of the three armies—Gen. Marshall, Gen. Alexei Antonov, and Field Marshal Alan F. Brooke; Secretary of State Byrnes, Foreign Commissar Molotov, and Foreign Secretary Eden; Clement L. Attlee, former deputy prime minister of Britain; Soviet Marshal Georgi K. Zhukov; British Field Marshals Montgomery, Alexander, and Wilson; Edward Bridges, secretary of the British war cabinet, and Lord Moran, personal physician to Churchill.

Secrecy Maintained

A tight lipped silence was maintained in the allied compounds about concrete matters already agreed upon by the conferees.

The President, however, was believed to have had "two strings to his bow" in frank talks with his two greatest allies on the way to bring Asia out of the chaos of war.

Firstly, he appeared to believe it was not impossible that Japan's saner militarists and wealthiest industrialists might at last join hands in seeking peace so as to avoid heavy occupation of the home islands.

Coördinated Blow Is Aim

Secondly, if Japan's leaders persisted in their suicidal course, he wanted to assure employment of allied forces, including those of the soviet union, in such a coördinated manner that the greatest blows would be struck at the most vulnerable points of enemy defenses.

One of the best kept secrets of the Yalta conference concerns what tentative agreement Stalin may have assented to with the late

President Roosevelt and Churchill regarding far eastern hostilities. To allied observers in Moscow, for example, it has seemed obvious that the continuing of large lend-lease shipments to Vladivostok depended upon some still secret terms.

In carrying on Mr. Roosevelt's policies Mr. Truman would have had to implement such a Yalta understanding with actual operational plans.

The impression given by the smooth, workaday advance of the Potsdam meeting was that serious hitches concerning the far east have not arisen.

If Japan's rulers are less blind than were the Nazis last year, there is a chance they may be able to read the handwriting on the wall of Potsdam. Their choice is a peace saving the national existence of the Japanese people, or a prolonged war whose results would even be more terrible than those into which Germany plunged.

Expect Aid of Russia

Among allied sources who have long enjoyed cordial contacts with the soviet government it has not been doubted that the Russians, after their own fashion, would play a role in defeating Japan.

These sources have sharply rejected the possibility of the soviet union indefinitely sitting back while America and Japan fought on to exhaustion. They point to the United States' good faith in contributing heavily to the destruction of nazism in Europe after some minority voices were heard suggesting the Anglo-American policy was to remain aloof and let the Nazis and Russians knock themselves out. They assert the soviet union will likewise keep faith with the United States in the far east.

If surface appearances are not misleading, the Big Three may leave Potsdam before the end of this week, after having delegated authority to their respective foreign officials to continue seeking harmonious coöperation in European affairs. Always before, the Big Three dealt in general terms with problems of less than class 1 priority. The scope and cost of the Japanese war give it stature above all other questions today.

SENATORS ASKED TO SAVE DOOMED CHICAGO SOLDIER

Telegrams were sent last night to Senators Brooks and Lucas in Washington asking them to save a Chicago GI from the gallows for the slaying of a comrade. He is Pvt. Edward J. Reichl, 39, son of Mr. and Mrs. George Reichl, 5343 School st.

The pleas were sent by his sister, Mrs. Rose Michalski of the School st. address, who said the sentence was excessive. Reichl is now at Fort Leavenworth, Kas., awaiting execution. Authorities there declined yesterday to discuss the case, saying any information must come from the war department.

Mrs. Michalski visited her brother over the week-end. Her information is that he accidentally fired a rifle at random while drunk, fatally wounding a sergeant. The shooting occurred Nov. 17, 1943, at Hamilton field, Cal. Reichl was court martialed Feb. 14, 1944, and the sentence only recently was confirmed. Mrs. Michalski said Fort Leavenworth officers admitted "it is most unusual" to impose the death penalty in a case where the slaying is unpremeditated.

JAPS PREPARED FOR BAD NEWS FROM POTSDAM

San Francisco, Cal., July 23 (AP)—A Japanese broadcast prepared the enemy home front today for bad news from the Big Three conference, and proposed "a fresh, vigorous diplomatic policy toward Russia."

The Domei agency quoted Sangyo Keizai, Tokyo commercial newspaper, as urging the foreign office to "check to a minimum Japan's unfavorable position." While this might be interpreted as either a policy of conciliation or of belligerence, the tone of the dispatch was clear in regard to the Potsdam conference.

"The Japanese people," said the newspaper, "must be prepared for the eventuality that the communique to be issued upon its conclusion will include provisions considerably unfavorable for Japan."

House Group on Record Trip Arrives in London

LONDON, July 23 (AP)—A house committee led by Reps. Wickersham [D., Okla.] and Dondero [R., Mich.] reached London by air today on the start of perhaps the longest trip ever taken by a congressional group. They planned to visit nearly every country on the continent and then go to the mideast and perhaps to India and China.

B-29s Strike Japan in Daylight

(Story starts on page 1)

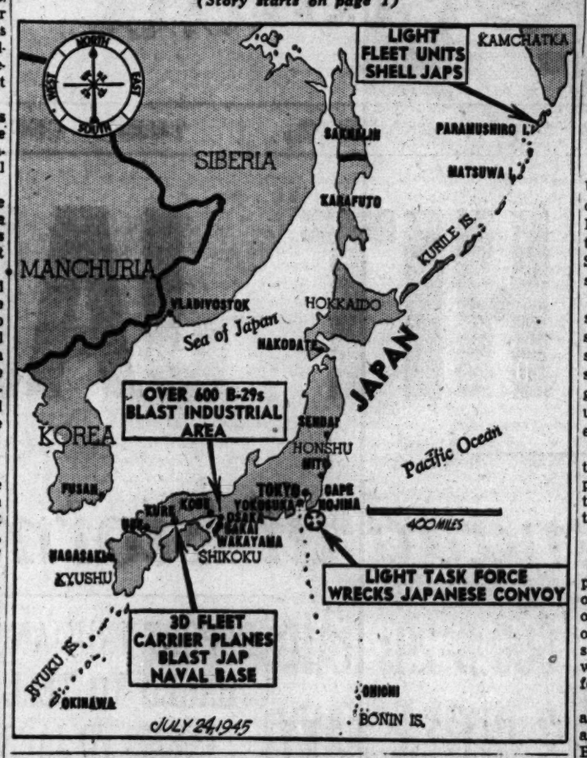

2 BIG AIR FLEETS RAID KURE BASE, OSAKA, NAGOYA

600 B-29s Hit Often Bombed Cities

[Continued from first page]

at least 1,000 planes were involved.

Ships damaged in March may well have been still under repair at Kure. It is probable that the yards were filled with war and merchant vessels. There also are many worthwhile shore targets in the immediate vicinity.

The three largest Japanese naval bases besides Kure are Yokosuka, Sasebo, and Maizuru.

Shell Paramushiro

Nimitz also announced that on Sunday light units of the fleet shelled Paramushiro in the northern Japanese Kurile Islands, but that fog obscured results. This force undoubtedly was from Aleutian waters, part of the 9th fleet of Vice Adm. Fletcher.

American destroyers attacked enemy shipping directly off the coast of Chekiang province, China, south of Shanghai. Several small craft were sunk and others damaged. This was the first surface blow off the China coast, altho planes have raided the area.

As the cruisers and destroyers thus roamed far afield, in and out of Japanese home waters, Nimitz reported that search planes continued their blockade of Korea and Japan. On Sunday they sank two cargo ships, set three on fire and left two others sinking in Tsushima straits near Korea and in the Yellow sea.

Knock Out 56 Ships a Day

The fleet and naval planes were seeking to maintain their record of knocking enemy shipping out of action at the rate of 56 ships a day for the past fortnight.

The Kure attack was in the same area where the seaborne flyers on March 18 caught and sank the Japanese super-battleship Yamato, two cruisers, and several destroyers.

Location of battleships of the American and British fleets still was hidden by a security blackout, but customarily capital ships operate with the carriers.

The crippled Japanese sea and air arms appeared powerless to ward off the rain of blows, but Vice Adm. McCain warned that the enemy might be saving up resources "and waiting for a more propitious time."

Nimitz' summary of the carrier plane raid last Wednesday on the big Yokosuka naval base in Tokyo bay disclosed that one of Japan's last two seaworthy battleships, the 32,720 ton Nagato, had been put out of action and 20 other enemy vessels sunk or damaged.

Camouflaged as Pier

Carrier planes dived repeatedly thru some of the heaviest anti-aircraft fire ever seen over Japan and damaged the Nagato's superstructure.

The Nagato was camouflaged to look like part of the pier, but by the time the bombs had marched across her deck the forward section was wrapped in smoke.

Many enemy batteries were silenced by bombing and strafing airmen. Pilots reported 500 planes swooping down on Yokosuka caught many ships in the harbor.

Sink 14 Jap Ships

MANILA, July 24, Tuesday—(AP).—Wide-spread air blows sank 14 Japanese ships and small craft over the week-end, Gen. MacArthur announced today as the Tokyo radio claimed that Shanghai again was pounded by more than 100 of his bombers and fighters.

The enemy said the new Shanghai attack struck air fields in Shanghai's suburbs and installations on the bund along the Whangpoo river Sunday.

Bombers attacked 95 enemy watercraft ranging from junks and luggers to small freighters and gunboats in patrols around the China coast, Formosa, Indo-China and Borneo. Enemy shipping in the Gulf of Siam was pounded for the second day Saturday. Liberators bombed two small Japanese gunboats, a medium freighter and three small cargo ships.

Japs Lose Town

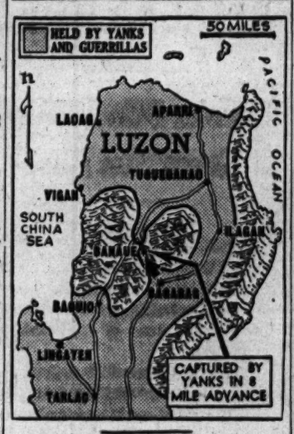

MANILA, July 23 (AP)—American 6th division troops, driving eight miles along a highway lined with enemy dead, have captured the Japanese mountain retreat of Banaue in northern Luzon and are within two and one-half miles of a junction with Philippine army forces pushing down from the northwest.

When the two join, Japanese remnants on the island will be divided into three segments, in one of which, according to native reports, is Gen. Tomoyuki Yamashita, commander of the Philippines.

Yamashita is hiding out, hungry, in the mountains with a picked bodyguard of 300 troops, and was in Kiangan shortly before that stronghold fell to the Americans recently, natives reported. Japanese broadcasts recently asserted he still was leading his troops in the field.

Fire Drives Customers from Loop Flower Shop

Fire which originated in a refrigerator motor last night drove half a dozen customers and clerks from the Sherman Flower shop in the Hotel Sherman building. The fire spread thru a stationery storeroom before it was extinguished by firemen under Chief Joseph Wirfs of the 1st battalion. Smoke damage was estimated at $500.

FULBRIGHT SAYS CHARTER COSTS U.S. SOVEREIGNTY

BY WILLIAM MOORE

[Chicago Tribune Press Service]

Washington, D. C., July 23—The United States must surrender part of its national sovereignty to the League of Nations or the International Peace Charter won't work, Sen. Fulbright [D., Ark.] told the senate today.

One of the charter's most ardent supporters, the former Rhodes scholar and university president, said frankly that the charter misstates facts in saying the proposed global organization will be "based upon the principle of the sovereign equality of all its members."

The fact, Fulbright asserted, is that our government can no longer protect our people from the disastrous effects of war, "even tho victorious in the warfare itself."

Departure from Tradition

"Therefore, it is entirely appropriate—in fact, it is essential—that our people consider the delegation of power to some other and higher organization which is reasonably designed to perform the functions which this government cannot perform," he declared.

Fulbright taunted senators who are willing to approve the charter after their vain effort to defeat the Bretton Woods and reciprocal trade global plans, and asked:

"Can it be that the senators do not recognize that if we are to accept this charter in good faith, it means a complete departure from our traditional policy in international relations?"

Not True in Fact

Turning to the charter's early declaration on the sovereignty principle, Fulbright said:

"I think it is a very unfortunate principle to begin with. It is unfortunate because it is not true in fact, and the organization denies it in the allocation of power in the security council.

"It is unfortunate because it reaffirms our allegiance to the concept of national sovereignty, under which our civilization so closely approached self-destruction. . . . It is unfortunate because it has caused some of the most ardent supporters of the charter to assure this nation and the people that there is absolutely no sacrifice of our sovereignty and that none is intended, thereby denying by implication the ultimate objective of the organization itself."

Unfortunate Word

Fulbright asserted that sovereignty lies in the people, not in their governments.

"The most serious consequence of the use of this unfortunate word," he told the senate, "is the probability that it fortifies and revitalizes the extreme nationalists, which is quite inconsistent with the re-establishment of rules of conduct for all nations."

Fulbright said the lesson of the war is that the world cannot survive another war as a civilized society of free men.

Plan Oversold

With proposed ratification assured [opposition has been flattened by the charter steam roller] Fulbright praised the charter as one of the great documents of history, but conceded:

"I have the feeling that perhaps the charter has been oversold. By that I mean the obligations and responsibilities we are assuming have been played down and have been presented in a negative manner."

Today was a glorification of the charter, with Sen. Connally [D., Tex.], one of the authors, acting as master of ceremonies while the ruddy face of Edward Stettinius, American representative in the global organization, gleamed from the gallery.

Connally Shouts Plea

Connally came in a long black coat, with his black eye glass ribbon crossing his white shirt front. He'd had his white curls shorn from the back of his neck for the occasion.

Skipping nimbly among the desks in a prizefighter's pose, he shouted:

"We wern't afraid to go to war!"

Stretching his long arms toward the ceiling, he tried to recite "Concord Bridge," got his verse mixed, and wound up:

"Let's fire a shot for peace that will be heard round the world."

Switching to pathos, he exclaimed:

"Remember how the league of nations was slaughtered here in 1919? Can't you see the blood on the floor? And on the walls?"

Vandenberg Also Heard

He spoke impartially of witnesses who had testified for and against the charter. He hadn't a word against those who opposed it—only shrugs, wry faces and a "Can I help it?" gesture of his supple hands as he called off the names of opposing organizations.

Sen. Vandenberg [R., Mich.], who shared in the authorship with Connally, recommended the charter as "our great experiment," and vehemently defended himself against newspaper accusations of creating a super-state.

Other senators who spoke for ratification were Guffey [D., Pa.], Wiley [R., Wis.], Chavez [D., N. M.], and Thomas [D., Utah]. There wasn't a senator who spoke in opposition, altho some criticism is expected tomorrow.

Chinese Recapture Three Towns

Push Toward Base

CHUNGKING, China, July 23 (AP)—Chinese soldiers have recaptured three towns guarding Kweilin, tightening their stranglehold on the big airbase city, while a Chinese column approached another former United States 14th air force air field at near-by Yangso, the Chinese high command said today.

Along China's "invasion coast" west of Formosa, Chiang Kai-shek's warriors fought into the rear of Japanese troops battling toward Swatow and apparently broke up an enemy attempt to establish a coastal corridor between Swatow and Amoy.

Closing on Kweilin, with its three large airstrips, the Chinese seized the walled town of Paishou, 25 miles west of Kweilin; the highway junction of Ining, 11 miles northwest, and the rail town of Chaihsu.

BRITISH BOMBERS BLAST 21 JAP SHIPS OFF BURMA

LONDON, July 23 (AP)—R. A. F. Sunderland bombers in attacks over a nine day period sank six Japanese ships and damaged 15 off the Tenasserim coast of southeast Burma west of Thailand, the air ministry announced tonight. The ships were carrying petroleum and other supplies from the Dutch East Indies and Singapore to Japanese forces in Burma and Indo-China, the ministry said.

Kill 500 More Japs

CALCUTTA, India, July 23 (AP)—Five thousand Japanese troops, pocketed by allied forces in the Pegu area of southern Burma, already have lost more than 500 killed in initial attempts to break out and reach the Sittang river, the southeast Asia command reported today.

The Japanese were continuing attacks against the allied cordon but only a small number had succeeded in escaping eastward across the Mandalay-Rangoon road toward the Sittang.

DEATH HELD SUICIDE

A verdict of suicide was returned yesterday at the inquest into the death of Jacob Hie, 67, a janitor, who shot himself Sunday in his home, 3402 Janssen av., while despondent because of illness.

AUSSIES THRUST 3 MILES ALONG BORNEO OIL ROAD

MANILA, July 24 [Tuesday]—(AP)—Australian patrols have thrust out three miles along the inland road leading north from Balikpapan to the big oil center of Samarinda on eastern Borneo, Gen. MacArthur announced today.

Behind the patrols, other Australian troops overran Japanese positions around Mount Batochampar, six miles north of Balikpapan, striking by night and heading off an enemy attempt to withdraw. Several truck loads of enemy troops were killed.

Gov. Green Signs Bill Amending School Code

Springfield, Ill., July 23 (AP)—Gov. Green today signed house bill 827, which amends the school code to provide for an elective board of education consisting of a president and 12 members in cities between 60,000 and 100,000 population.

We Make LOANS OR WILL BUY DIAMONDS WATCHES JEWELRY CENTRAL 3202
64 years on Dearborn St
T. N. DONNELLY & CO.
35 NORTH DEARBORN

a Permanent of Distinction!
Features the new COLD WAVES And All Other Leading Methods
No substitution of solutions or supplies . . . no curtailment of service . . . no let-down in quality at Burnham's. Still all those added and exclusive Burnham features which have become so precious to the woman who wants to be very sure her permanent will last longer . . . be easier to manage . . . and absolutely safe.
Chignons, Braids, Curls and French Wigs Matched by Experts to your own shade of hair
E. Burnham
Phone RANdolph 3351
140 North State St. Second Floor

It's Refreshing!
"SALADA" ICED TEA

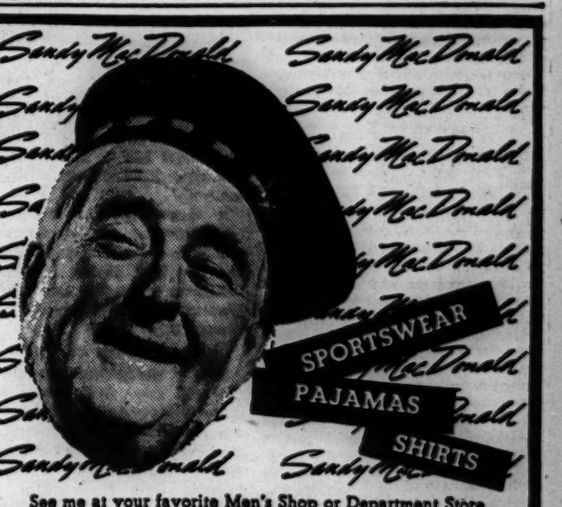

See me at your favorite Men's Shop or Department Store

COMPLETE LUNCHEON from 55¢
Eitel Old HEIDELBERG
AIR COOLED
RANDOLPH JUST WEST OF STATE

Catalog of Fur Masterpieces Free on Request
MINK FROM MAKER TO YOU
Your wisest purchase right now—a magnificent new mink coat from Miller's own workrooms. Luxurious peltries worked with consummate artistry into new fashions and presented at incomparable low prices—thanks to our policy of selling direct from maker to wearer.
$1450 Plus Fed. Ex. Tax
Miller Fur Co.
166 NO. MICHIGAN

Sundowners Know No Season

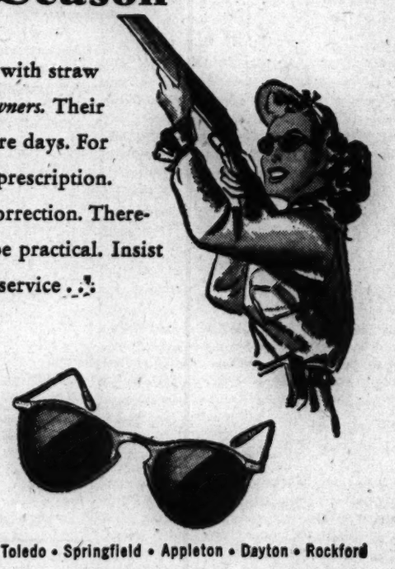

Other sports glasses may be laid aside with straw hats and seersuckers . . . but not *Sundowners*. Their usefulness covers 365 active, fashion-sure days. For *Sundowners* are ground to the wearer's prescription. They provide eye protection plus eye correction. Therefore, when you choose sports glasses, be practical. Insist on the kind that gives you year 'round service . . . *Sundowners* by Uhlemann.

UHLEMANN OPTICAL COMPANY
ESTABLISHED 1907
Exclusive Opticians for Eye-Physicians
65 E. WASHINGTON ST., PITTSFIELD BLDG., CHICAGO
1716 Orrington Ave., Evanston • 715 Lake Street, Oak Park • Toledo • Springfield • Appleton • Dayton • Rockford

SUMMER FORMULA CREAM by Delettrez
A fluffy light pink cream that cleanses, lubricates and makes your skin feel so fresh and wonderful.
3½ oz. size now 1.00
Plus 20% Federal Excise Tax
CARSON PIRIE SCOTT & Co.
Toiletries, First Floor.

[ADVERTISMENT]
NOW SHE SHOPS "CASH AND CARRY"
Without Painful Backache
Many sufferers relieve nagging backache quickly, once they discover that the real cause of their trouble may be tired kidneys.
The kidneys are Nature's chief way of taking the excess acids and waste out of the blood. They help most people pass about 3 pints a day.
When disorder of kidney function permits poisonous matter to remain in your blood, it may cause nagging backache, rheumatic pains, leg pains, loss of pep and energy, getting up nights, swelling, puffiness under the eyes, headaches and dizziness. Frequent or scanty passages with smarting and burning sometimes shows there is something wrong with your kidneys or bladder.
Don't wait! Ask your druggist for Doan's Pills, a stimulant diuretic, used successfully by millions for over 40 years. Doan's give happy relief and will help the 15 miles of kidney tubes flush out poisonous waste from your blood. Get Doan's Pills.

[ADVERTISMENT]
Weary Feet Perk Up With Ice-Mint Treat
When feet burn, callouses sting and every step is torture, don't just groan and do nothing. Rub on a little Ice-Mint. Frosty white, cream-like, its cooling soothing comfort helps drive the fire and pain right out . . . tired muscles relax in grateful relief. A world of difference in a few minutes. See how medicinal Ice-Mint helps soften up corns and callouses too. Get foot happy today, the Ice-Mint way. At all druggists.

EDUCATIONAL
The ART INSTITUTE of Chicago
CLASSES BEGIN SEPTEMBER 17
DAY — EVENING — SATURDAY
Professional School Fine Arts, Industrial Design, Advertising, Interior Decoration, Dress Design.
CATALOG—Call CENtral 7081
Mich. Av. at Adams St., Chicago 3, Ill. Ext. 194

Special 10-Week Summer Term
SPANISH PORTUGUESE
The Berlitz Method is Available only at
THE BERLITZ SCHOOL OF LANGUAGES
30 N. Michigan Ave. FRA. 4341

Train NOW for Best Jobs in
Refrigeration and Air Conditioning, Industrial Electronics, Practical Electricity, Machine Drafting and Design, Aircraft Instruments. Day and evening classes. Actual shop work. Largest school of its type in America. Veterans, ask about "G. I." training.
INDUSTRIAL TRAINING INSTITUTE
2150 Lawrence Ave., Chicago 25. Longbeach 6100

Chicago TECH College
Engineering, Electricity
Drafting, Air-Conditioning, Refrigeration, Radio
Day, Evening Classes
Free Details. Phone CAL. 4200
33 Tech Bldg., 2000 S. Mich. Ave.

WALTON SCHOOL of COMMERCE
Learn Accounting
Day & Evening Classes or Home Study
1161R—332 S. Michigan Ave. Chicago 4

NU Northwestern University
Evanston and Chicago, Illinois.
Eleven full-time schools. Downtown evening classes. Write for catalog now.

CENTRAL YMCA HIGH SCHOOL
DAY AND EVE. CLASSES
Only fully accredited loop H.S.
Diploma in 2¼ to 4 years—
Low tuition — payment plan—
secretarial courses.
19 S. LaSalle St. Cen. 6787

DALE CARNEGIE INSTITUTE Midwest Division
Effective Speaking, Human Relations, Personal Department
20 E. Jackson Blvd. Harrison 2165-6

DePaul UNIVERSITY
Liberal Arts, Law, Commerce, Music, Drama, Secretarial. Days and evenings. Call, write or telephone CENtral 8154 for bulletin.
64 EAST LAKE ST., CHICAGO

Illinois Institute of Technology
3300 FEDERAL ST. VICTORY 7200

Buy More War Bonds and Stamps

Chicago Daily Tribune
THE WORLD'S GREATEST NEWSPAPER
Vol. CIV Tuesday, July 24 No. 176
Published daily except Sunday at Tribune Tower, 435 North Michigan avenue, Chicago 11, Illinois.
The Tribune company, publishers.
MAIL SUBSCRIPTION PRICES:
Mail subscription prices in Illinois [outside Chicago], Indiana, Iowa, Michigan, and Wisconsin: Daily Tribune only, $5.00 per year; with Sunday Tribune, $12.50 per year.
Zones 3 and 4 in states other than Illinois, Indiana, Iowa, Michigan, and Wisconsin:
Daily Tribune only, $7.50 per year; with Sunday Tribune, $15.00 per year.
Zones 5, 6, 7, and 8 inclusive, Canada and Mexico: Daily Tribune only, $12.00 per year, with Sunday Tribune, $19.50 per year.
Foreign: Daily Tribune only, $25 per year; with Sunday Tribune, $42.00 per year.
Entered as second class matter May 14, 1903, at postoffice at Chicago, under the act of March 3, 1879.

BIG NAVY PLANS OF STALIN JOLT CHARTER BLOC

Critics Say It Shows He Has No Faith

BY ARTHUR SEARS HENNING
[Chicago Tribune Press Service]

Washington, D. C., July 23—A new and embarrassing development for the defenders of the world peace league charter was plumped into the senate today in the form of Soviet Dictator Stalin's proclaimed plans for "a still stronger and mightier Russian navy."

Sen. Wheeler [D., Mont.] and other critics of the charter pronounced the Russian navy program tantamount to a declaration by Stalin that he has little, if any, faith that the new league of nations created at San Francisco can maintain peace or bring about any reduction of armaments.

"It is hard for me to understand the attitude of Mr. Stalin when he says he wants a great navy at the very time we are considering the San Francisco charter which is to achieve peace and security thruout the world and bring about future disarmament," said Wheeler in an interview.

Shows Lack of Faith

"The only explanation of his statement is that Mr. Stalin, like most of the rulers of Europe, has no faith in the San Francisco charter as a means of keeping us out of war. In my opinion, the European countries have learned nothing from this war. Many of them would be at each others' throats right now if they had the money and material with which to fight a war."

Wheeler said Stalin's navy project would furnish him a text for his address on the charter in the senate tomorrow. Wheeler intends to vote for the charter in the hope that its futilities and other shortcomings will be remedied in time but will expose the hollowness of the claims of the internationalists that it will banish war from this planet.

Others Silent on Plan

Sen. Vandenberg [R., Mich.] and other defenders of the charter declined to discuss the Stalin navy program for publication. One of them said privately that Stalin's navy plans are no more inconsistent with the charter than is the Truman administration's promotion of post-war compulsory military training. Advocates of the charter generally take their stand with Sen. Vandenberg who said in his senate speech last month that the new league represents an experiment pending the outcome of which the United States should maintain top-notch ability to defend itself from attack.

Stalin outlined his plans in connection with the observance of Red Navy day yesterday. He said "Our people will create new fighting ships and new bases for the navy." The mention of bases by the Russian dictator recalls the interest manifested by the Moscow government in the consideration of trusteeships for conquered territories at the San Francisco conference.

Rumored at Frisco

The Russians were particularly interested in the disposition of the Pacific islands wrested from Japan by American forces. They wanted all these islands committed to trusteeships under the new league of nations so that some of them could be assigned by the league to one nation as trustee and some to another nation. It was bruited about at the time that Stalin contemplated the construction of a great Russian navy, for which he hoped to obtain the financial assistance of the United States and was taking steps toward the establishment of bases for the future Russian Pacific fleet.

The islands in question are the [illegible]rshall, Caroline, and Marianas [illegible]ipelagoes, which Japan held [illegible]r mandate of the first league of [illegible]ns, the Volcano group, includ[illegible] Iwo, and the Ryukyus, includ[illegible] Okinawa, all of which have been [illegible]quered by American arms.

Military Leaders Objected

The Russians, patently angling for possession of some of these islands, came into collision with the United States war and navy departments, which insisted that annexation of the territories would be essential to the exclusive control of naval bases located thereon for American national defense. As finally agreed on the trusteeship chapter of the charter would permit the United States either to annex the islands or place them under a trusteeship.

If any or all of the islands should be placed under a trusteeship with the United States as trustee certain strategic areas could be reserved for military bases, which, however, then would be subject to supervision by the league's security council in which Russia could exercise a veto power on arrangements for American national defense.

Stalin and Russian Foreign Commissar Molotov assert that Mr. Roosevelt agreed at Yalta that all these islands should be committed to trusteeships. Mr. Truman's statement in Berlin last week that the United States wants no territory would seem to support the Russian position. The Democratic leaders who helped to frame the charter, however, say Mr. Truman could not have been thinking of the island bases which it was clearly understood at San Francisco the United States could annex if it should so desire.

Baby Gets General's Attention

[Associated Press Wirephoto: From U. S. Marines]

An orphaned baby held in the arms of an Okinawa nurses' aid draws the attention of Maj. Gen. Lemuel C. Shepherd, commander of the 6th marine division, during a tour of civilian camps on Okinawa.

CHICAGOAN BUMPS INTO OLD NEIGHBOR, A CAPTURED GERMAN

[Chicago Tribune Press Service]

LONDON, July 23—Pvt. Paul Atkinson, son of Roy Atkinson, make-up editor of THE CHICAGO TRIBUNE, had a surprise when he ran across a German soldier from his old neighborhood in Chicago.

Pvt. Paul Atkinson

Pvt. Atkinson, 20, veteran of the Normandy invasion, the St. Lo break-thru, and the Ardennes counter-offensive, bumped into the former Chicagoan while herding 1st army prisoners. The man had lived 16 years in the Edgewater district. He was bitterly regretful of having gone back to Germany.

In London on a furlough, Atkinson is attached to the military police at a redeployment center in France. He served with the 1st engineer special brigade, amphibious outfit. The brigade recently was awarded the croix de guerre.

U. S. Asks Danes to Man Greenland Weather Posts

LONDON, July 23 (AP)—The Danish legation said today the United States had asked Denmark to take over five of 16 American operated weather reporting stations in Greenland and to supply personnel for them by the end of the month.

Reports Poland Sentences 300 as War Criminals

MOSCOW, July 23 (AP)—The Polish courts have sentenced a total of 300 German war criminals and traitors and about 6,000 cases are under investigation, the Polish press reported today from Warsaw.

ONCE FRIENDLY CHINA REDS NOW BITTER AT U.S.

Alliance with Chiang Seen as Cause

Washington, D. C., July 23 (AP)—The Chinese Communists, once extremely friendly toward the United States, have been making increasingly bitter attacks on the American government recently. That was the line of a North China radio broadcast today, and diplomatic officials here said it followed the current trend.

They could only speculate on the causes, but it appeared that one reason is the closer relationship between Washington and the Chinese government at Chungking.

Another cause, it was suggested, may be the alarm of the Communists over the successful talk which Chinese Foreign Minister T. V. Soong completed with Premier Stalin of Russia a few days ago.

Seek Moscow Support

Many authorities here believe the Chinese Communists have looked to Moscow, despite their oft asserted lack of connection with the Russian government, for eventual support in the event Russia came into the war against Japan. Considering this possibility, another reason for the broadcasts may be found in their timing with the Big Three meeting.

The latest of the broadcasts spoke of the United States as an imperialist nation and concentrated criticism on Ambassador Patrick J. Hurley.

Cite Support of Chiang

The Communist minority's best hopes for working its way into the Chinese government had rested on support of American officials who sought to persuade Chiang Kai-shek he should do everything necessary to unify all the forces of China. The two sides were never able to get together and there is little hope here now that they ever will.

The dissatisfaction with Hurley on the part of the Communists evidently dates from the time he visited the United States early this year and said at a news conference that the United States would stand behind the Chiang Kai-shek government as the one force which can rule China.

3 'DEAD' FLYERS SAVED AFTER SIX MONTHS' HIDING

MANILA, July 23 (AP) — Three United States 7th fleet flyers reported missing and presumed dead have returned to a navy advanced air base in the Philippines after surviving six months in enemy-held Borneo.

They are Lt. [j. g.] Robert J. Graham, Rosemont, Pa.; Reuben L. Robbins, aviation machinist's mate, Omak, Wash., and James R. Shepherd, aviation machinist's mate 2d class, San Diego, Cal.

Five of the six other members of their Liberator patrol bomber were captured and killed by Japanese. The sixth escaped earlier. An Australian plane finally spotted the three survivors and carried them out of the Jungle.

FIND GIs EAGER TO BUY SURPLUS ARMY PROPERTY

BY ALFRED WAGG
[Chicago Tribune Press Service]

WITH U. S. TROOPS IN INDIA, July 23—Disposal of United States army surplus property is becoming a hot political and military question, it was learned today. A recent story in the CBI Roundup, service newspaper, which asked the GIs about their interest in purchasing various surplus items brought a flood of letters.

American soldiers in China, Burma, and India want to buy everything from typewriters and fountain pens to tractors and bulldozers, the editors of CBI Roundup found. Barriers to such purchases, it was learned, are transportation and the concern of the Indian government in the sale of any United States army property in India.

The Indian government has made it plain that any sales either to an American soldier or the public will be liable to import duty.

Ways of Handling Suggested

It has been suggested that the sale of surplus property could be handled in one of four ways:

1. Sale of small items to service personnel that could be easily carried with them.
2. Service personnel could have surplus goods shipped by the United States for payment at New York.
3. Sale of surplus items to United States troops for resale in India.
4. Sale by open auction or disposal thru the Indian government acting as agent, as suggested by Ramaswami Mudaliar, minister of supply.

The most likely solution is the one in which goods earmarked for sale to GIs or officers are shipped to the United States on American ships, where the actual purchase can be made at the port of entry.

Seek to Avoid Duties

Army authorities want the GIs to make their purchases without paying any foreign duties. They also want to get a fair price on sale of surplus property, thus deriving an equitable return on the American taxpayer's dollar.

If the plan goes thru to allow the American soldier to purchase the goods, only the unsold surplus would be handed over to the Indian government.

PLENTY OF GAS FOR BRITISH TIED UP IN HARBORS

[Chicago Tribune Press Service]

LONDON, July 23—Sufficient gasoline to abolish the basic ration and supply privately owned and commercial vehicles for 12 months is lying in tankers in British harbors, it was reported tonight. More than a dozen tankers are said to be anchored in the Thames river awaiting unloading. Some have been diverted to other ports because of the London dockers' slowdown movement.

The reason for the civilian gasoline bottleneck is that the main storage tanks in England are full of 80 octane fuel used by the fighting forces and service priority still dominates the picture.

Tonight the Fosna, one of the world's biggest tankers, began discharging 7,265,000 gallons of fuel—enough for two months of Britain's basic gasoline ration—for naval depots. Over the week-end an American tanker in the Thames emptied her cargo of 6,750,000 gallons thru an oil pipeline to Europe and started homeward in 23 hours.

Juliana Flies to Holland; Dutch Queen Recovers

LONDON, July 23 [Reuters]—Princess Juliana, who arrived yesterday with her three children from Canada, flew from Prestwick, Scotland, last night for Holland. The children came to London by train. Queen Wilhelmina has recovered from a lung affliction. The Dutch radio said today.

G I Joe in the Pacific

By ARTHUR VEYSEY

[Chicago Tribune Press Service]

WITH U. S. 32D DIVISION IN BAGUIO MOUNTAINS, Luzon, July 23—A strange war is being fought up here among the clouds and gold mines. It is not a big, impressive war. Just one of those slow, stubborn wars that is known as a mopping up operation. But some guys are getting killed all the same.

The fight centers on highway 11, a narrow twisting road that the Baguio chamber of commerce claimed "the most scenic mountain drive in the world." Built to serve the Baguio gold mines, the road winds along the ridge tops. Most of the way it is between 5,000 and 6,000 feet above sea level and at one point climbs to over 8,000 feet.

Quite often the ridge falls sheerly 5,000 feet to the jungle valley. It is in places like this, where the road is cut into mountainside, that the Japs have started landslides to slow our advance. But the bulldozer goes to work and in a few hours has carved a new road. The lead battalion goes thru and the dozer stays back to widen the new road.

Operator Bags Souvenirs

The other day while a dozer operator was thus working alone, three Nips strolled around a bend. Surprised, they ran into one of the hundreds of caves they have dug near the road. The operator left his dozer, took his gun, fired into the cave, went in to survey the damage, and came out with two flags, a saber, and two pistols, and resumed work.

Not many Japs give up their arms and lives so easily. Several thousand Nips infest these steep, pine covered mountains. From a peak they can see for miles and they have dug their usual caves on almost every peak. That means that before troops can advance along the road they have to climb every mountain within gun range. If the Japs are there we chase them off with artillery or tank fire or if they refuse to budge, the infantry, puffing from the altitude and the steep climb, must go up and fight it out with rifles and grenades.

Battle Above Clouds

Sometimes the clouds drift down during an attack and you can't see 50 feet. Then the clouds keep right on sinking and pretty soon you and the Nips are above the clouds and the war resumes on the mountain tops, set aside from the rest of the world by a pure white fluffy blanket.

Every morning the 127th regiment's Cub pilot, Lt. Albert Weisskopf, 845 Oakdale av., Chicago, Ill., takes off from the Baguio airstrip, rides the up-currents until he gets altitude, and then floats among the mountains and clouds hunting Nips. Yesterday he was 40 miles from our advance troops when his small washing machine engine stopped. He put the light plane into a dive and the wind spun the propeller—the plane doesn't have a starter—and after what seemed like two years the engine coughed and started.

In the movies he would have kept right on hunting Nips, but he headed back to the airstrip just as fast as two cylinders would take him. Today mechanics are overhauling the plane.

Women Carry Supplies

Fifty-three patrols of from 10 to 30 men make a detour into every valley. Sometimes it takes them five days to get back. The farms hang by terraces to the valley floors and where there are farms you usually find Jap looters. Igorot women dressed in bright striped skirts go along with the patrols as supply carriers.

Some American miners and their families still are hiding in these mountains. Every week a few of them are coming out. One miner's wife, Annette, is a guerrilla. She puts on rags, musses up her hair, and combs the mountains gathering information about the Nips. When she goes back to headquarters at Baguio the information officers there guard her with their lives. They will hardly even let other people talk to her.

When she dresses up and washes her face and combs her hair Annette is quite pretty, and in Baguio nowadays pretty girls to take to the officers' club for a drink and a dance are quite scarce.

GERMAN TROOPS MEET HARVEST NEED: BRITAIN

WITH THE 21ST ARMY GROUP, July 23—(AP).—Operation of the "barley corn discharge" of German soldiers for farm work has been so successful that enough labor now is in the fields to get in all the harvest in the British zone of occupied Germany, the head of the food and agricultural branch of the military government said today.

He disclosed that 400,000 soldiers had been demobilized for the harvest—100,000 more than the original quota. Of this number, 308,000 have homes in the British area and the remainder live in the American or Russian zone and will return to prisoner of war cages when they have finished their work.

He said the British zone produced only 50 per cent of its food in normal times so that even tho there was a good harvest the average calorie count would be about 1,240 a person daily, compared with 1,850 a day last year. The British soldier now gets 9,600 calories a day, he said.

KILLED AFTER FALL OFF TRACTOR

Clinton, Ill., July 23 (AP)—Charlotte Crispen, 12, daughter of Mr. and Mrs. Robert Crispen, farm family living east of here, was fatally injured today when she fell from a tractor driven by her mother and was crushed by an attached wagon.

SIZES 20 TO 46

Simply flattering

Summer coat "in a soft mood" . . . to make a costume with your dresses . . . slim, flattering lines . . . ever important black or navy . . . unlined. All-wool.

19.95

AIR-COOLED SECOND FLOOR

Lane Bryant

101 N. WABASH AVE.

Double-purpose

SPORT SHIRTS

of cool, luxurious Sakana rayon broadcloth

$4.50

They're luxurious to feel . . smart to look at . . and cool to wear. Wear them for work or play . . these half sleeve sport shirts are scientifically designed to do both jobs comfortably, stylishly and efficiently . . in gray, sand dune, bamboo and luggage

Other sport shirts $2.50 to $16.50
main floor

MAURICE L ROTHSCHILD

State at Jackson

BEST & CO.

*Best-flex

America's most famous quality shoe for children—this Best exclusive assures healthful feet and long wear. This tan unlined oxford is made of elk-tanned calf-skin in the comfortable wall toe last.

Sizes 5 to 8 . . . . . 3.75
Sizes 8½ to 12 . . . . . 4.25
Sizes 12½ to 3 . . . . . 5.00

Mail and phone orders filled
Postage prepaid everywhere in the U. S.

BEST & CO.
OF NEW YORK

Winnetka—700 East Oak Street. Winnetka 4360
Chicago 3—20 S. Michigan Avenue. State 2393
Evanston Calls—Davis 7900
Winnetka Best & Co., Inc.

*Reg. U. S. Pat. Off.

SAKS FIFTH AVENUE

669 North Michigan Avenue

You can achieve that flawless look with

Model's Special Make-up

A cake make-up that hides tiny flaws, gives your complexion a smooth, glowing look. In five perfect skin tones: Creme, Natural, Natural Rose, Rose Tan, Tan. 1.50

A smooth, silken lipstick in a handsome, easy-to-use container. Six beautiful lip colors: With Orange, Definitely Red, Deep Rose, Ripe Red, Midnight Blue, Sable Dark. 1.00

Subject to 20% Federal Excise Tax

Street Floor

APPLICATION FOR $1,000-$7,500-$11,250 ACCIDENT INSURANCE POLICY

AND SUBSCRIPTION TO THE DAILY TRIBUNE

NOTE: For the sum of 25c preliminary term fee, plus 10c a month in advance thereafter, the Chicago Tribune makes available to its Home Delivery Subscribers and members of their families who reside in the same household, a $1,000-$7,500 Travel-Accident Insurance Policy. Insurance coverage eventually increases to $11,250 on continuous renewal. Issued by Federal Life Insurance Co., Chicago. NO MEDICAL EXAMINATION. One policy to a person. Issued only to applicants over 10 and under 70 years of age.

Mail this Coupon to the Chicago Tribune. SEND NO MONEY. Accredited representative will call and collect 25c. Official Carrier will collect monthly thereafter for Insurance and Subscription. Insurance will lapse if subscription is stopped.

☐ *I hereby order the Daily Tribune delivered to my home by Carrier six days a week, starting immediately, for which I agree to pay the regular rate.*

☐ *I am a Home Delivery subscriber and agree to continue.*

Do you apply for this Accident Insurance Policy? .....
(PLEASE PRINT)

Your Name? ..... First Name Middle Name Last Name

Address? ..... Apt.? .....
Number Street

..... Phone? .....
City State

Your Age? ..... Date of Birth? .....
Month Day Year

Are You Blind or Deaf? ..... Are You Crippled? .....

Name of Person to Whom Insurance Is to Be Paid in Case of Your Death! (Beneficiary)

..... Relationship, ...
First Name Middle Name Last Name

Applicant's Signature .....
Sign in Own Handwriting

NOTICE: Orders for Home Delivery of the Tribune are acceptable only from persons residing where such service is maintained and are subject to rejection by the Tribune. All applications for insurance are subject to rejection by the Federal Life Insurance Co. Insurance does not become effective until noon the date policy is issued.

Form A2735-8-44

ODT DIRECTOR BLAMES ARMY FOR TROOP JAM

Muddle Threatens Drag on War, Probers Told

BY PHILIP DODD
[Chicago Tribune Press Service]

Washington, D. C., July 23—Railroad man power shortages threaten a breakdown of transportation of men and supplies for the war against Japan, the senate war investigating committee was told today by J. Monroe Johnson, director of the office of defense transportation. Johnson charged that the army had not warned him of recent heavy troop movements.

J. Monroe Johnson

The hearing was called by Sen. Mead [D., N. Y.], committee chairman, after senatorial criticism of methods used to move troops from the European zone to redeployment centers in this country.

Furlough System Criticized

Johnson told the committee:

1. The problem of moving increasingly greater numbers of men and supplies to west coast ports can be solved only by increasing the man power of railroad operating and maintenance departments.

2. The army's furloughing of railroad men to serve the transportation lines has resulted in the release of only 2,500 men, and of these, 1,000 were not experienced railroaders.

3. The army consistently has increased the numbers of troops being landed at east coast ports without advising the ODT of its transportation needs.

4. The ODT plans to coördinate bus and air transportation to speed returned soldiers from east coast ports to redeployment centers.

Arrivals Exceed Estimate

Johnson said that last May he had been informed the army planned to return 200,000 men from Europe each month. But, he said, arrivals in June exceeded the estimate by 50,000 and that arrivals in July will be 353,000.

He asserted he did not learn of the June total until June 28. The order removing Pullmans from short hauls followed, he said, and later the decision to pool coaches was made.

Johnson said he learned of the increase in troop arrivals over the first estimates only in discussing "other matters" with the war department. Now, he said, he has his "own methods" of determining troop arrivals.

"It was a mistake which has not yet been corrected," Johnson said, "for the army to bring the number of men which have arrived, irregularly and subject to violent fluctuations in number, into the country and thus increase its demands for transportation without advising and consulting with the office responsible for the coördination and direction of traffic [the ODT]."

Termed Principal Problem

Altho the ODT has pooled railroad coaches for troop movements, Pullman sleeping cars have been taken off short runs, and rolling stock continues to be inadequate, the man power shortage is the most serious problem of the railroads, Johnson asserted.

He said western railroads, which are called upon to handle the bulk of troops and supplies for the Pacific war, will be particularly hard hit in the next few months and will be unable to handle increased war traffic without more men.

"I know of no important measure which may be taken by the ODT alone to increase the capacity of the railroads to handle a further increasing business," he said. "The only solution is a substantial increase in man power. This is a matter for authorities other than I.

10,000 Sought at First.

"Had it been within my province, it would have been done long ago. It is having the earnest—tho badly delayed—attention of the war man power commission, the army, which has afforded some relief by the furloughing of soldiers, and other interested agencies."

Johnson said there were 300,000 former railroaders in the army Jan. 1. He recently asked that 10,000 be released, later scaling his request to 4,000.

[In an interview after the hearing Sen. Ferguson [R., Mich.] said there was no excuse for the army to keep railroad men when they were urgently needed to maintain war transportation.

Johnson said he hoped to ease the congestion of redeployment by calling on domestic air lines and bus companies to move men from east coast ports.

REPORTS LOSING WALLET AND $6

Claude Karff, 1042 W. 66th st., lost his wallet containing $6 yesterday at 79th st. and South Shore dr., he reported to police.

YOUR FLOWERS WILL CONSOLE AND COMFORT THE BEREAVED

Allied Florists' Assn.

TOURS

DAILY CRUISES TO Benton Harbor-St. Joe

SAIL FROM MICHIGAN AVE. BRIDGE

S.S. City of Grand Rapids

LV. 9:45 A. M. RT. 9:00 P. M.

ROUND TRIP $2.75 Tax inc.

SUN. & HOL. $3.00

BUY TICKETS IN ADVANCE AT DOCK

How Rail Capacity Thins Out and Causes Bottleneck

(Story in adjoining column)

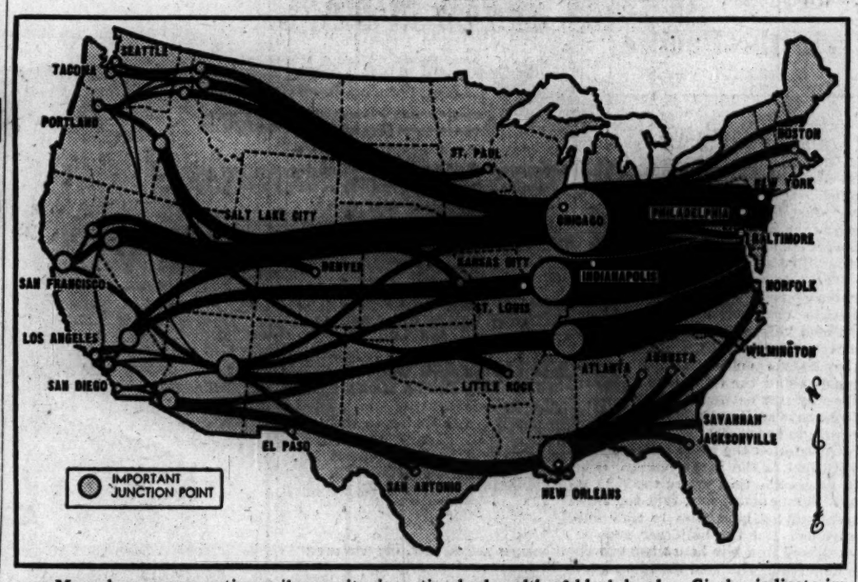

Map shows comparative rail capacity in nation by breadth of black bands. Circles indicate important junction points.

UNITS OF FAMED 13TH ARMORED RETURN TO U.S.

7 Ships Bring 3,000 Troops Home

New York, July 23 (AP)—Units of the famous 13th [Black Cat] armored division, which captured Adolf Hitler's home town, Braunau, Austria, and set up a command post in the house where Hitler was born, came home today.

The 2,471 troops were among about 3,000 service men docking in seven ships in New York and New Jersey. More than 7,000 arrived at Hampton Roads, Va.

Sent to Camp Kilmer

Arriving at New York were the 67th armored infantry battalion, 46th tank battalion, 124th armored engineering battalion and an ordnance detachment of the 135th armored ordnance maintenance battalion—all units of the 13th armored division. They went to Camp Kilmer, N. J., for processing and furloughs.

Arriving at Hampton Roads, Va.—Elements of the 497th armored field artillery battalion, 498th armored field artillery battalion, 24th tank battalion, 83d armored medical battalion, 482d medical correcting company, 31st medical depot company, advance detachment of the 157th ordnance, advance detachment of the 28th infantry division, headquarters company of the 6th engineers, 13th armored division combat command.

Air Service Group Lands

Headquarters and headquarters company of the 13th division, headquarters and headquarters battery of the 13th armored division artillery, headquarters and headquarters company of the 13th armored division trains, 153d armored signal company, 496th armored field artillery battalion, 16th armored infantry battalion, 59th armored infantry battalion, base service squadron, and 544th air service group.

Other Units Sail

PARIS, July 23 (AP)—American army units on the move toward the United States include:

9th army headquarters—Advance units sailed from Le Havre July 21. Main body at port for shipment this month.

20th armored—Advance units sailed from Le Havre July 14. Main body awaiting shipment July 24-25.

28th infantry—Advance units sailed from Le Havre July 14. Main body at port for shipment July 24-25.

30th infantry — Advance units cleared Le Havre yesterday. Main body at Reims assembly area.

35th infantry—Advance units sailed from Le Havre July 21. Main body at Reims.

45th infantry—Division now arriving at Reims.

R. A. F. Plans to Release 100,000 Officers and Men

[Chicago Tribune Press Service]

LONDON, July 23—The royal air force plans to demobilize about 100,000 officers and men by mid-October, it was reported tonight. The first releases began today. Demobilization also started for married women in the auxiliary air force.

Illinoisans Join in Trek of Yanks Back to School

BY HAL FOUST
[Chicago Tribune Press Service]

ROUEN, France, July 22 [Via courier]—One hundred and twenty-four United States soldiers with battle stars, and some wearing Purple Hearts, climbed into trucks at the 89th infantry division headquarters here this morning to become school pupils at Shrivenham barracks, England.

The group is one of many from the American armies in Europe that will comprise the class of 4,000 that will take eight week courses at the English school. Others will attend classes at Paris and at Biarritz, France. The students were selected mainly from military units whose departure from Europe was delayed either by the shipping shortage or by the German occupation.

Notre Dame Boy Carries On

Illinoisans in the group are typical of them all. Pvt. Charles J. Schulze, 21, of 7214 Yates av., Chicago, left Notre Dame university in the middle of his second year in June of 1943 to become a soldier. He wears the Purple Heart, the infantryman's badge and two battle stars. His schooling in England will give him credits at Notre Dame when he resumes his commercial course there after the war.

Pvt. Elmer Herbaly, 23, of 830 Wolfram st., Chicago, a painter's apprentice who became an automatic rifleman in combat, was in the group.

Tech. 4th grade Lowell M. Walters, 25, son of the Rev. Russell D. Walters, a Baptist minister of Springfield, Ill., will attend the school and hopes to become a teacher. The credits he will gain may give him a degree at Illinois State Normal university, Normal, which he attended for three and a half years.

Up From Night School

Pvt. Joe D. Pantaleo, 21, of 460 N. Aberdeen st., Chicago, got his high school credits by attending night school while working for a Chicago decorator. He was a radio man in combat and is painting signs while his division is in charge of the embarkation assembly area here. He will take a commercial course in England.

Pvt. James J. Rowbottom, 22, of 1410 N. Austin blvd., Oak Park, Ill., has one year's credits at Northwestern university and another year's at the University of Chicago. He will study finance in England.

Pvt. Francis P. Hynes, 19, of 6816 Loomis blvd., Chicago, De La Salle High school, class of 1943, will study journalism.

Ex-Loyola Boy Attends

Sgt. James Moyles, 23, of 866 Blue Island av., Chicago, who got the Purple Heart as an assistant squad leader, will study liberal arts subjects. He has one year's credits at Loyola university.

Gordon A. Fox, 19, expert rifleman, Lebanon, Ill., of the 1942 class at Lebanon High school, also has selected liberal arts studies.

First Sgt. Charles DeWitt, 29, husky, read haired farmer and truck driver from Beardstown, Ill., who has been recommended for the bronze star for heroism, will study

VETS LOSE FIRST ROUND IN FIGHT FOR STOWAWAY

New York, July 23 (AP)—The men of battery C of the 38th field artillery, 2d infantry division, today lost the first round of their move to keep Joseph Eugene Paremba, 12, their duffle-bag stowaway from Poland, in the United States.

W. Frank Watkins, district director of immigration and naturalization, said a board of special inquiry had excluded the lad from the country but that an appeal had been taken to the attorney general.

Battery C brought Paremba to America last Friday, asserting he had fought beside them in Europe for months. The battery collected more than $1,000 for him, and Corp. Leroy Ritchey of Tulsa, Okla., a former school teacher, agreed to adopt him.

VET IN OXYGEN TENT RECEIVES PURPLE HEART

Fort Worth, Tex., July 23 (AP)—Corp. James E. Newman, gaining ground in his fight for life against tuberculosis and malnutrition after three years in a Jap prison camp, received the Purple Heart by mail today.

Newman, who has lived under an oxygen tent for the last two days, spent a restful day today. His condition remained "much better."

Six ELAS Supporters Doomed by Greek Jury

ATHENS, Greece, July 23 (AP)—Six ELAS supporters were sentenced to death and four others to life imprisonment by a criminal court jury today for the murder of two police officers in the uprisings last December.

NEW DIRECT SERVICE TO

HARTFORD 5 hrs.

BOSTON 5⅚ hrs.

INCREASED SERVICE TO

CLEVELAND 2 hrs.

WASHINGTON 3¾ hrs.

NEW YORK 4½ hrs.

Call Portsmouth 8800
Palmer House: 23 E. Monroe St.
Stevens Hotel Lobby

PETAIN ACCUSED BY REYNAUD AT TREASON TRIAL

[Continued from first page]

gold oak leaves on the table in front of him he relaxed in the armchair and listened to the proceedings with little change in his pained expression altho his hands moved nervously over the chair arms and at times, especially during Reynaud's testimony, the ceaseless movement of his hands increased to a twitching of the arms.

Assail Trial Procedure

Defense Lawyer Fernand Payen, who is an uncle of Mrs. Clarence Streit, wife of the author of "Union Now," argued that the 1875 constitution was still in force and prescribes that the president of the republic can only be accused by the chamber of deputies and tried by the senate.

Petain, he maintained, was president of the republic because he never had abolished the republic. He also charged that the jury would be suspected of partiality because contrary to all democratic precedent it was chosen from an arbitrary list drawn up by the government from resistance leaders and pre-war parliamentarians who had voted against Petain—hence of men who were already his adversaries. He also declared that the magistrates swore an oath to the marshal and for four years passed sentences in his name.

It was Prosecutor Mornet's answer to this that provoked the first disorders.

'Oath of No Value'

"An oath imposed on a civil servant by a government serving the enemy has not the slightest value," he declared.

There were immediate cries of protest from lawyers standing in the back of the room.

"I'll ask the fifth column to end its demonstrations," thundered Mornet, unloosing another batch of protests.

During the reading of the eight page act Petain listened to the accusation attentively, nodded his head occasionally, at other times shrugged his shoulders, and once or twice smiled sarcastically.

Among other things, the act accused him of participating in a plot against the republic and of succeeding in his plot due to France's defeat. Immediately after obtaining extended powers from parliament on July 10, 1940, the act said, he promulgated three acts which permitted him to replace the president as chief of state and dismiss parliament.

Charge Accord with Hitler

Other charges against him were signing the Montoire accord with Hitler, abandoning Indo-China to Japan, supplying axis armies, contributing to the German war machine by furnishing French products and man power, allowing the Germans to use Syrian air fields, ordering the scuttling of the French fleet, and ordering fire to be opened on the allies in the Levant and North Africa.

After the reading of the charges, Judge Pierre Mongibeaux, president of the court, announced he would question the defendant on the charges. This was expected to take about three days. But the defense declared Petain wished to read a statement first. Then Petain announced he would refuse to answer all questions.

Standing erect, the marshal unrolled his script and read in a voice that was at first faltering but later became steady.

"The high court as it is constituted does not represent the French people," he said, "and it is to them alone that the marshal of France and chief of state addresses himself.

"I will make no further statement. I will not reply to any questions.

"France Turned to Me"

"I have passed my life in the service of France. On the most tragic day of its history, it turned to me. I, thus, became the heir of the catastrophe of which I am not the author. Those who are really responsible take shelter behind me to escape the wrath of the people.

"When I asked for an armistice in agreement with our military chiefs, I accomplished the necessary action of salvation.

"Yes, the armistice saved France and contributed to the victory of the allies by insuring a free Mediterranean and integrity of the empire.

"Power was granted me at that time as legitimate and recognized by all countries of the world from the Holy See to the soviet union. I used this power as a shield to protect the French people. For them I went as far as to sacrifice my prestige.

Cites Nazi Occupation

"I remained at the head of the country under occupation. Can you understand the difficulty of a government in such conditions? I had a dagger at my throat every day. I fought the demands of the enemy. History will tell all I spared you from.

"The occupation obliged me, against my heart and will, to do certain things for which I have suffered more than you.

"I assured our prisoners of the nation's support. Let those who accuse me examine their conscience and try to find out what would perhaps have become of them without me.

"While Gen. de Gaulle pursued the struggle beyond our borders I prepared the way for liberation by preserving a sorrowing but living France. What would it have served to liberate ruins and cemeteries? . . .

Union Was Aim

"For my part my only thought was union and reconciliation of the French. I know that at this very moment, if some have forgotten what they said to me, what millions of Frenchmen who gave me their confidence and retain their fidelity to me, are thinking of me. For them, as for many others thruout the world, I represent the tradition of the French and Christian civilization in the face of excesses of all tyrannies."

This declaration was followed by a new attack on the court by Jacques Isorni, defense lawyer, who cited a long list of alleged irregularities, disorders, and negligences in the preparation of the case. It was Prosecutor Mornet's reply to this that started a small size riot that caused suspension of the session.

To murmur of protest, Mornet howled: "The truth is that there are too many Germans in this court room."

At this remark pandemonium broke loose. Judge Mongibeaux ordered spectators out of the court and the gendarmes took over. Arguments continued in the hallways for a quarter of an hour whereupon the lawyer and Mornet apologized and the session was resumed.

ENTER WINDOW, STEAL 1,200 LB. SAFE

A safe weighing 1,200 pounds and containing $245, three watches valued at $100, and $50 worth of clothing was stolen from the home of Robert Kettner, 4224 W. 26th st., by burglars who entered thru his bedroom window, he reported to police yesterday.

SOON!

welcome your friends at the Congress

CONGRESS HOTEL

Michigan Avenue at Congress Street across from Congress Plaza

"CAPITOL"

COLD WAVE

GRACE McDONALD
"Universal Star in "Sob My Lawyer" now at local theatres

Given ONLY at Famous by operators especially trained as Cold Wave Technicians and backed by Famous' WRITTEN GUARANTEE. The Capitol Cold Wave is equal or superior to any cold wave offered anywhere for $10 to $20,

$7.50 Including shampoo and set

A Cold Wave Is Better!

Because it is given closer to the scalp by an entirely new gentle process, resulting in longer lasting, softer, lustrous natural curls. It is given in PERFECT COMFORT—no heat, no heavy clamps, no dangerous machinery.

De Luxe Oil Permanent $3.95

A guaranteed easy-to-care for, oil wave—complete with shampoo and artistic set. A $5.50 value .....

FAMOUS BEAUTY SALONS

LOOP: 6 E. RANDOLPH 2nd Fl. DEArborn 2786

South
• 721 W. 63rd NORmal 0069
• 5331 Lake Park FAirfax 3880

South Chicago
• 2948 E. 92nd SAGinaw 7706

North
• 5407 N. Clark LONgbeach 4743
• 1622 Howard AMBassador 1168
• 6355 N. Western HOllycourt 2877

Northwest
• 4704 Irving Park
• Near Milwaukee and Cicero Aves. PENsacola 7610
• 1715 Sherman GREenleaf 9455

Evanston

West
• 18 So. Pulaski VAN Buren 8863
• 2552 So. Pulaski LAWndale 7667

Oak Park
• 1140 Lake, 2d Fl. EUCLID 6936

Most Shops Open Tues., Thurs. and Fri. Eves. Till 9

"Joe's Place serves steaks . . . why can't you"?

It's a question of mathematics. A half-pound tenderloin steak costs about 10 red points. The allotment of red points per meal in restaurants getting highest current allowance has been less than 9/10 of a point per meal. . . covering shortening, salad oil, cooking fats, as well as meat. Since July 1, this allotment has been reduced to 7/10 of a point per meal. Obviously, it is not possible to serve steaks, chops and such high-point meats as a regular item, unless they are procured through other than legitimate channels.

"Well . . . Why Not Black Market Meat"?

Black Markets break down the controls set up to give everyone a fair share of food. The more people support Black Markets, the quicker *all* meat will disappear from your corner butcher shop. That would force *you* to buy in the Black Market . . . at outrageous prices!

"Couldn't You Serve Steak Occasionally . . Say Once a Week"?

Yes. But let's figure it out together. For the 3,000 meals we average daily in each of our restaurants we are allowed 2,112 red points. 3,000 small quarter-pound tenderloin steaks at 5 points each would take 15,000 points. 3,000 half-pound steaks would take 30,000 points . . . our complete allotment for 14 days!

"Honestly Now . . Don't You Serve Steak to Certain 'Special Customers'"?

Absolutely not. Any dish on our menus is served to *all* our guests, on an equal basis, as long as the supply lasts.

"Okay . . . When Will You Be Able to Serve Steaks Again"?

Only world conditions can answer that. But rest assured, the first possible day that we can again serve steaks, they'll be there at the top of the menu. And we'll be even more pleased than you will.

NOTE: Stouffer's are running this series of messages concerning food rationing in restaurants because we believe that if you understand the facts you will insist upon effective measures against Black Markets. It is to your interest, as well as ours, that the available supply of rationed foods be distributed through legitimate channels.

Stouffer's RESTAURANTS

MESSAGE No. 2

Merry-Go-Rounder

7.35

NOT RATIONED

SIZES 6 TO 9½

Narrow or medium

Real pigskin (government released) platform step-in . . . with rubber sole . . . Colors: blue, brown, red or white.

Order by Mail or Phone RANdolph 9800

AIR-COOLED MAIN FLOOR

Lane Bryant
101 N. WABASH AVE.

WATCH FAT VANISH

New Vitamin Way!

Many Amazed to Lose Lbs. so Easily. No Drugs, Exercise or Starvation Diets.

Why go around pounds overweight, burdened with ugly needless fat when it is now so easy to get rid of it, it's almost a joke. No need to take drugs, physics, violent exercise or go on starvation diets. You can now ENJOY reducing without fuss. Pounds slip away almost like magic.

Here's what you do. Eat a light breakfast, starting off with 2 teaspoons of VEE-MOR in a glass of any fruit juice. Have your regular dinner or supper. But here's the trick: For lunch, however, take 2 teaspoons of VEE-MOR in a glassful of fruit or vegetable juice, or any other suitable beverage. With it, if you wish, take a cup of tea or coffee, and that's all. VEE-MOR is the amazing new mineral-vitamin concentrate that supplies all the nourishment you need for lunch—in fact, more of the essential minerals and vitamins than you normally get. It satisfies your appetite and helps the body consume its own fat for energy. You not only lose weight but you feel fine.

Test VEE-MOR for 10 days. It has a no-risk money back guarantee. Used as directed, it must get results for you or every penny of your money will be returned. Start this delightful no-hunger vitamin reducing method today.

8-oz., $1.50 18-oz., $3.00

IT'S FUN TO REDUCE WITH

VEE-MOR

KRAMER'S HEALTH FOOD SHOP

56 E. RANDOLPH ST.

CHICAGO • Phone State 9758

[ADVERTISEMENT]

Amazing New Treatment for

STOMACH AGONY!

NEW MIRACLE DISCOVERY now does away with stomach acid pains, constant belching, gastric disturbances due to hyperacidity. Don't suffer another day, get soothing, satisfying relief with palatable, quick acting PENILIN TABLETS. Easy to take, acts like magic! The new wonder medicine for stomach ulcer pains. Aluminum Hydroxide is the active ingredient in PENILIN TABLETS and used by doctors and hospitals everywhere for relieving and healing stomach ulcer pains due to hyperacidity. Get a trial bottle today. They must relieve stomach acid pains at once or YOUR MONEY CHEERFULLY REFUNDED. You'll bless the day you started taking PENILIN TABLETS. At all STINEWAY DRUG STORES.

PSORIASIS IS STUBBORN

Pink blotches spread out over skin surface. Layers of ugly scale soon form. Sometimes intense itching appears. You feel helpless. What can you do? Well, thousands praise NELORE Preparation and use it regularly. They find it brings them speedy, comforting relief. Nelore helps remove white Psoriasis scale, deadens itch, aids to speed the healing process and lessens infection danger. Make the 35c, no-risk Psoriasis test and if not delighted, double your money back. Get a jar of Nelore at Walgreen's, Stineway's, Liggett's, Ford-Hopkins Drug Stores, Goldblatt's Drug Dept. and drug stores everywhere.

MAKE THIS 35 TEST

[ADVERTISEMENT]

Wife Wins Relief From Neuritis Pain

Thousands of sufferers from the torturing pains due to rheumatism, sciatica, lumbago, neuralgia and neuritis—are mighty happy over their discovery of NORITO. Now they have found a quick-acting formula which speedily relieves those exhausting muscular aches and pains. NORITO is trustworthy and dependable—really works fast. If you want to feel again the joy of relief from pain—so you can work in peace and sleep in comfort—be wise and try NORITO under this ironclad guarantee. If the very first three doses do not relieve that cruel pain to your satisfaction—your money will be refunded. Don't suffer. See your druggist today and get NORITO on this guarantee.

[ADVERTISEMENT]

More Comfort Wearing FALSE TEETH

Here is a pleasant way to overcome loose plate discomfort. FASTEETH, an improved powder, sprinkled on upper and lower plates holds them firmer so that they feel more comfortable. No gummy, gooey, pasty taste or feeling. It's alkaline (non-acid). Does not sour. Checks "plate odor" (denture breath). Get FASTEETH today at any drug store.

Buy More War Bonds and Stamps

CHICAGOANS GET READY AT REIMS TO BATTLE JAPS

Crack Engineers Outfit Won't Come to U. S.

BY HAL FOUST
[Chicago Tribune Press Service]

REIMS, France, July 23—Edward Smith Jr., 20, of 1434 Maple av., Wilmette, Ill., a 1943 graduate of New Trier High school, was stripped to the waist, and was scrubbing pans in the kitchen when he was visited at the camp of the assembly area command here.

"You can tell the folks," he said, "that I am leaving with my outfit soon to fight the Japs. And you can tell them you saw me doing the work of prisoners of war, punishment for a tardy return from leave. Got back to camp from Paris at 6 this morning. I'm tired, but, gee, it was worth it."

It's a Crack Outfit

His outfit is a crack construction battalion that built 12 highways and 27 railroad bridges in France, Belgium, Holland, and Germany. Two of its bridges spanned the Rhine. The men have been bombed, shelled and strafed on the job.

Sgt. Rudolph Pucel, Joliet, Ill., said:

"I have been writing my wife that I would be home soon, trying to keep up the morale on the home front. I hope she can take the news that we still have a big job to do."

The battalion's carryall scrapers, cranes, and bulldozers are being repaired or replaced. Each man is getting a physical checkup and his records are being brought up to date. The outfit is scheduled to sail directly to the Pacific.

Many Chicagoans on Rolls

Chicagoans in the battalion include the following:

Corp. William H. Rode, 1108 Chestnut st.; Corp. Henry Kowalski, 3545 Newcastle av.; Corp. Orville A. Kral, 3742 S. Lawndale av.; Corp. John R. Krupa, 4801 S. Paulina st.; Corp. Ambrose J. McSeggan, 400 W. 113th st.; Corp. Theodore J. Niemiec, 3243 Aberdeen st.; Corp. Walter H. Ciesielski, 3547 Monroe st.; Corp. Thomas J. Cremins, 5852 Halsted st.; Corp. Eugene P. Dugal, 8125 Cottage Grove av.; Corp. William F. Eichorn, 3847 S. Winchester av.; Pvt. Stanley W. Gierek, 667 N. Racine av.; Corp. John J. Gleason, 5502 S. Halsted st.; Pvt. Richard S. Goerz, 3643 S. Damen av.; Pvt. James L. Housworth, 1718 N. Springfield av.; Corp. Henry A. Jordan, 3753 N. Austin av.; Corp. William G. Kiss, 1952 Chicago av.; Corp. Edward T. Kocsor, 1339 Maultene pl.

Sgt. Meyer Levin, 4414 N. St. Louis av.; Corp. Frank N. Martinek Jr., 6447 S. Claremont av.; Corp. Joseph R. Miklos, 4463 Walton st.; Pvt. Edward C. Mraz, 5037 S. Hoyne av.; Corp. William J. Murphy, 6931 S. Paulina st.; Corp. Louis C. Pacana, 930 W. 35th st.; Corp. Joseph J. Quinlivan, 502 W. 44th pl.; Pvt. Joseph Rodgon, 1321 S. Kildare av.; Pvt. William J. Rusu, 4121 N. Oakley av.; Corp. John J. Siepetis, 4451 S. Wood st.; Corp. Peter Snyder, 2050 W. 23d st.; Corp. Robert C. Swanson, 4438 N. Whipple st.; Pvt. Edward A. Swartz, 4104 59th st.; Corp. John Swierski, 2616 Kimball av.; Pvt. Joseph A. Vendenbergh, 6932 Lakewood av.; Corp. George J. Walton, 2022 N. Tripp av.; Corp. Roland D. Whitman Jr., 1223 E. 87th st.; Pvt. Harry R. Wittenberg, 3217 N. Kilbourn av.

Corp. John F. Ryan, 3124 Congress st.; Corp. Walter F. Gad, 3136 39th pl.; Corp. James H. Johnson, 1123 W. 63d st.; Corp. Chester D. Stalka, 6727 Commercial av.; Corp. James A. Ryley, 10701 Washtenaw av.; Corp. Albert Bochantin, 1529 Walton st.; Pvt. Carroll Rupp, 1140 Diversey pkwy.; Pvt. Richard M. Fisk, 4615 Malden st.; Pvt. Paul G. Johnson, 1457 E. 67th st.; Pvt. Herman Mool, 11183 S. Central Park av.; Corp. Frank J. Stabile, 2745 N. Marmora av.; Corp. Walter L. Socha, 1301 Greenview av.; Corp. Frank G. Walschlager, 6319 Wood st.; Corp. Alexander J. Waselewski, 4089 Archer av.; Corp. George H. Weiden, 4315 Adams st.; Corp. Harold V. Vitt, 1415 N. Clybourn av.; Corp. Robert M. Yosanovich, 8417 Baltimore av.; Pvt. Walter A. Banionis, 823 34th pl.; Sgt. William M. Gierke, 3309 N. Claremont av.; Sgt. Henry Bronkema, 1614 14th pl.

Sgt. Harold W. Fay, 7939 Prairie av.; Sgt. Edward J. Hussey, 3936 George st.; Sgt. John W. Panek, 440 S. California av.; Sgt. James E. Prescel, 3913 Nordica av.; Corp. Elmer F. Conrad, 6105 S. Fairfield av.; Corp. Edmund G. Miller, 1807 Morgan st.; Pvt. Herbert J. Moll, 534 Rockwell st.; Corp. Patrick F. Owens, 4824 Ashland av.; Pvt. James H. Palmer, 7660 Taylor st.; Corp. Edward S. Piszyk, 3639 Augusta blvd.; Sgt. Frank J. Przyblowski, 431 Roslyn pl.; Pvt. Vincent W. Radakowitz, 5022 Princeton av.; Corp. Vito Sarli, 2736 Princeton av.; Corp. Chester M. Slowik, 1817 Latrobe av.; Sgt. Edward J. Triner Jr., 4840 Fulton st.; Corp. Richard P. Ufnowski, 866 Irving Park rd.; Corp. Steve L. Slasich, 6214 Bishop st.; Sgt. William Voegele, 5619 Winthrop av.

Corp. Robert F. Wulf, 1521 N. Elston av.; Pvt. Victor Ziemba, 1530 Walton st.; Corp. Rocco R. Ambrosia, 238 W. 24th pl.; Pvt. Angelo Antrox, 5614 Melrose st.; Corp. Edwin A. Blasnak, 3400 Aberdeen st.; Corp. Stanley B. Bichenek, 2416 S. Kedzie av.; Pvt. Gregory R. Bruno, 1456 N. Kedzie av.; Pvt. Peter F. Calamia, 1016 S. Wood st.; Corp. John D. Cednoth Jr., 6241 Bishop st.; Sgt. Paul J. Cericola, 3604 Wallace st.; Pvt. John Cudzich Jr., 2121 Mango av.; Pvt. Julius S. Dokmonich, 639 Wilow st.; Corp. Robert K. Duffield, 1321 Austin blvd.; Corp. Joseph L. Fitzgerald, 630 Garfield blvd.; Corp. Ambrose Francona, 1033 Sangamon st.; Sgt. Ross C. Herman, 1545 N. Claremont av.; Corp. Delbert J. Horn, 7416 Phillips av.; Sgt. Ted F. Horebik, 3819 Cornelia av.; Pvt. Edward S. Jedrzycki, 2855 N. Monitor av.; Sgt. Raymond H. Kalis, 2701 N. Francisco av.; Pvt. Aloysius F. Kathrein, 1757 Mohawk st.; Corp. John J. Knabel, 3428 Belden av.

Corp. Dale G. Maddock, 4311 Berkeley av.; Pvt. Rudolph G. Marquez, 4803 Wells st.; Sgt. Patrick McGleam, 4402 Lowe av.; Corp. Raymond E. Menger, 707 W. 60th pl.; Sgt. Carl A. Studnicka, 3349 60th st.; Corp. Erling M. Anderson, 2048 N. Lawndale av., Corp. Melvin Cohen, 1246 Newberry av.; Corp. John S. Duda, 1748 18th st.; Corp. Joseph J. Lashober, 238 W. 45th pl.; Corp. Gerald C. Moore, 1210 W. 104th st.; Corp. Flore R. Ranieri, 953 N. Karlov av.; Corp. Marion Rutkowski, 3241 Carpenter st.; Corp. Stephen Schmiedl, 10645 Vernon av.; Corp. Anton Seibold, 2619 N. Harding av.; Corp. Leroy W. Sentez, 2447 W. 50th st.; Sgt. John E. Campbell, 5835 64th st.; Sgt. William Cook, 10120 Perry av.; Sgt. Joseph Ellis Jr., 9143 Dobson av.

Pvt. Peter Altmayer, 9742 Prairie av.; Sgt. Herman E. Jass, 7339 Irving Park rd.; Pvt. John D. Burns, 217 Superior st.; Pvt. Irving Levy, 6429 Morgan st.; Pvt. Walter S. Berezniak, 5359 S. Christiana av.; Pvt. Theodore J. Ciaste, 1421 Hurson st.; Pvt. Jacob F. Herbst, 1831 Bissell st.; Pvt. Thomas A. Howe, 1112 E 83d st.; Corp. Ernest C. Allen, 4938 N. Paulina st.; Pvt. Charles W. Bopp, 6353 S. Artesian av.; Corp. Robert L. Brosman, 1336 Elmdale av., and Corp. La Vern A. Christianson, 3587 Milwaukee av.

The battalion was awarded a meritorious service plaque by Maj. Gen. Ewart G. Plank, commanding general of the advance section communications zone, for its superior performance during 11 months on the continent.

Hungarians to Execute Youth Organization Head

MOSCOW, July 23 (AP)—Gen. Beldi Alaiosh, head of the Hungarian Fascist youth organization Levente, was sentenced to death as a war criminal, Tass reported today in a dispatch from Budapest.

A Boy of 4 Takes a Look at His Hero

(Acme Photo)

Staff Sgt. Jimmy Hendrix of Lepanto, Ark., and his brother, Frankie, 4, at Memphis, Tenn., where family went to see Sgt. Hendrix. Jimmy has been awarded the congressional medal of honor.

WIDOW CHARGES VICHY BETRAYED ANTI-NAZI CHIEF

Husband Dies in Raid at Buchenwald

BY SIGRID SCHULTZ
[Chicago Tribune Press Service]

BERLIN, July 23—Rudolf Breitscheid's widow told in an interview today how the former anti-Nazi leader of the German Social Democrats was handed over to the Gestapo by Marshal Petain's government and how he died in an air raid on a war plant attached to Buchenwald concentration camp in August, 1944. Mrs. Breitscheid had gone voluntarily to the camp to be with her husband.

The Breitscheids, after fleeing Hitler's rule, had found shelter in Arles in southern France. After the defeat of the French the Petain government advised Breitscheid to come to Vichy and entrust himself to the French Surete Nationale [police force] which would protect him, his widow said.

Taken to Paris

"My husband did not believe them," Mrs. Breitscheid continued. "Actually, he almost immediately was handed over to the Germans together with Rudolf Hilferding, former German finance minister. Both were taken to Paris where Hilferding, who was in special danger because he was a Jew, committed suicide by using a sleeping drug."

When Breitscheid was removed to Berlin in February, 1941, his wife was not allowed to accompany him. She returned to Arles "so he would know where I could be reached" and started bombarding German officers and friends with letters. She asked only to be where her husband was. Permission was granted in November, 1941.

Breitscheid, confined under "special arrest for the duration," was taken to Sachsenhausen, where he and his wife occupied a small house between that of Austria's Kurt Schuschnigg and his family and that of Fritz Thyssen and his wife. Mrs. Breitscheid received her own ration cards and was permitted to do her own food shopping on condition that she report exactly where she went.

To Buchenwald Camp

In September, 1943, the couple was transferred to the Buchenwald concentration camp where they witnessed many horrors, altho they were kept somewhat apart from the other prisoners. On Aug. 24, 1944, an air battle raged overhead and Breitscheid thought he and his wife should seek safety in a ditch, altho it was shallow and offered little protection.

"We had barely reached it when the first bomb crashed nearby," related Frau Breitscheid. "I heard a second detonation and then was buried except for a shoulder. The third bomb—I found out afterwards—hit the nearby barracks which went up in flames, crashing around our trench. I was trapped and could not see my husband. To keep my nerve I started counting the time. After 15 minutes I lost track.

"I reawoke in the camp's so-called hospital and was told that my husband had been severely injured. I suffered terrible burns on my arms, shoulder and back. Three days later they told me that my husband was dead. He had been dead when dug out of the debris. I never so much as saw the body."

BERLIN RACKET: GET OUT OF NAZI PARTY FOR A FEE

BY SIGRID SCHULTZ
[Chicago Tribune Press Service]

BERLIN, July 23—It seemed good news to the Nazis in Berlin when they heard that an American "mixed claims commission" in Berlin was willing to remove their names from Nazi party membership if they were willing to pay.

The news sounded phony to American authorities, and they arrested the "mixed claims commissioner," Wilhelm Esch, who operated an office in Kurfuerstendamm.

The commissioner charged three or four marks for statements assuring that the bearer, who wanted to go on a trip, enjoyed the protection of American authorities and that his trip should be facilitated. He even provided impressive stamps for the documents, which turn out to be old NRA stamps.

Just what it cost to be stricken from the membership list of the nazi party is a secret.

AFTER 6 YEARS, HOME PORT TO SEE QUEEN MARY

[Chicago Tribune Press Service]

LONDON, July 23—Ending a six year absence, the Cunard-White Star liner, Queen Mary, is expected to return to her home port, Southampton, in mid-August to embark American and Canadian army personnel, mail, and a few civilian passengers. It will be the liner's first visit to the port since the end of August, 1939.

Next month also the Queen Mary's sister ship, the Queen Elizabeth, and the Aquitania probably will dock at Southampton, which has been specially dredged to accommodate the big ships.

During the war in Europe only comparatively small ships used the basin, which for years berthed Cunarders. The report that silting up of the approaches to Southampton delayed the return of the big ships and postponed the departure of American troops was denied by the Southampton harbor board tonight.

Now you may have a PERSONAL CONSULTATION with an

AUTHORITY on DEAFNESS

AT

Your "Clinic of Better Hearing"

U. L. NEWMAYER

Hearing Aid Specialist for 26 Years

FROM NEW YORK LABORATORIES OF DICTOGRAPH PRODUCTS, INC., MANUFACTURERS OF THE WORLD'S FIRST ELECTRICAL HEARING AID

Mr. U. L. Newmayer, one of the nation's experts on Hearing Problems, will be with us for these four days,

Tuesday, Wednesday, Thursday and Friday
July 24th, 25th, 26th and 27th

As a skilled Acoustician he will be glad to give you his sympathetic attention; and test your hearing with the Acousticon Analytic Speech-Hearing Test.

He will then fit you, by means of the Acousticon Coupler and Selector, with the "HEARING LENS" to correct your particular hearing deficiency, the "Lens" for you alone!

Hard of hearing persons will welcome Mr. Newmayer and no doubt will be most anxious to avail themselves of this opportunity to obtain expert advice. Appointments may be made whereby YOU can privately consult Mr. Newmayer, without charge or obligation, regarding your individual hearing problem.

ACOUSTICON

SUITE 927 • MARSHALL FIELD ANNEX BLDG.
25 E. Washington St. Phone STAte 8177

ASK NEW LEAGUE TO SCAN NIGERIA LABOR DISPUTE

BY WILLIAM STRAND
[Chicago Tribune Press Service]

Washington, D. C., July 23—Efforts of British officials to force acceptance of a wage of 18 cents a day in the two month old strike of 100,000 Nigerian workers in the African colony should be reviewed by the new world security organization, members of congress asserted today.

They noted that the charter which is scheduled for speedy approval this week empowers the organization's social and economic council to investigate living conditions of peoples thruout the world wherever such action is deemed necessary to help raise standards of living.

Good Way to Start

"An inquiry into this controversy would be a fine way for the new world organization to get off to a flying start," said Sen. Willis [R., Ind.]. "The points at issue seem to be in line with the established policies in British colonies where there has always been a double standard of living—one for the British; an altogether different one for the natives, the objects of exploitation."

Other members expressed shocked surprise over the details of the dispute published here in dispatches from London. The workers, complaining that the cost of living has risen 200 per cent, are seeking a minimum wage of 50 cents a day [United States currency] compared with their present pay of 18 cents a day. The deadlock is now in its third month and British authorities have reintroduced stringent war time controls, suppressing newspapers and arresting strike leaders, in an effort to end the walkout.

Two Newspapers Suppressed

Constitutional government has been suspended by Gov. Arthur Richards, who was governor of Jamaica during the labor riots of 1938, and two leading dailies have been suppressed for criticizing union leaders who advocated ending the strike. The strikers, also asking reduction of existing inequalities between English and non-English workers, are reported to have vowed never to return to work until their demands are met.

"It certainly proves we are still a long way from Utopia," asserted Rep. Short [R., Mo.]. "The facts as they are published indicate an outrageous situation at a time when the nations of the world are talking about justice and equality and security for all peoples. Too, they indicate the serious economic problems that will be encountered in trying to raise standards of living in such places as Africa and India."

REPORTS RUSSIA CUTS HOURS AND KEEPS WAGES UP

Washington, D. C., July 23 [Special]—Since the end of the war against Germany, the soviet government has returned industrial workers to the pre-war 8 hour day at the same pay they received during the war for the longer work day, Vassili V. Kuznetsov, chairman of the all-union central council of the trade unions, disclosed today at a press conference.

Kuznetsov is chairman of a committee of 10 sent by the Russian unions to visit the United States upon invitation of the congress of industrial organization.

The 10 Russians will leave Wednesday night for Chicago, where they will tour automobile plants, packing houses and farm equipment factories.

CHING CHOW
THIS USELESS PERSON BELIEVES TWO THINGS ARE BAD—"TOO MUCH" AND "TOO LITTLE"
STANLEY INK 7-24
Reg. U. S. Pat. Off. Copyright, 1945, by News Syndicate Co. Inc.

TRIALS TO OPEN AT NUERNBERG AFTER SEPT. 15

Lidice Butcher to Go Before Prague Court

MONDORF, Luxemburg, July 23 (AP)—The majority of war criminal trials will be held at Nuernberg, former hotbed of nazism, and the principal cases will start after Sept. 15, Dr. Bohuslav Ecer, Czechoslovak representative on the war crimes commission, said today.

Ecer said Karl Hermann Frank, the "butcher of Lidice" and one time nazi protector for Bohemia and Moravia, would go on trial in Prague about Sept. 1, but that, regardless of the outcome, Frank would be turned back to the united nations war crimes commission for retrial on other charges at Nuernberg.

Frank will be indicted in Prague with 26 other German officials, he added.

Tells of Indictments

Ecer said that if Frank was convicted and sentenced to death, either at Prague or Nuernberg, he then would be returned to Czechoslovakia for execution.

Ecer said indictments will cite the crime of preparing for and launching the war which automatically includes all members of the German government; crimes committed because of religious, racial, or political issues; and atrocities.

[In London, legal experts of the major allied powers, just back from Nuernberg, resumed conferences on plans for the trials, with the probability of final agreement on methods and procedure by the end of the week.]

Ecer said he hoped "press representatives from all nations" would be present at Prague and Nuernberg, "so that the precise legal findings and all facts of the trial will be made known to every citizen of the world and especially to every German."

Guard Murder Boss

CELLE, Germany, July 23 (AP)—Joseph Kramer, ex-boss of the Nazis' Belsen concentration camp, was placed under an around-the-clock guard today to make sure he does not kill himself before his war crimes trial about Aug. 15.

Kramer, a fanatical Nazi, is one of the 78 former officials and guards of the Belsen camp and murder factory held here for trial. About 20 of them are women.

Put Out Fire Periling U. S. Bombs in Britain

EARSHAM, Suffolk, July 23 (AP)—Fire which threatened thousands of tons of bombs at an American arms depot in this English town was put out early today after several hours of desperate work by firemen.

80,000 GERMANS SEIZED IN MASS RAID BY ARMY

FRANKFURT ON THE MAIN, July 23 (AP)—In perhaps the greatest mass raid in history, half a million American soldiers searched every house in the United States occupation zone of Germany over the weekend for weapons, ammunition and loot, and arrested 80,000 persons, many of them SS men who had been hunted as war criminals.

Fifteen million Germans in the American zone, taken by surprise, were bewildered and scared, but offered no resistance. Only two tried to escape the search. One was shot to death.

Brig. Gen. Edwin L. Sibert of Vineyard Haven, Mass., head of the G-2 [intelligence] division of United States forces in the European theater, said guns, ammunition and loot, such as American uniforms, K rations, gasoline, and vehicles, were seized but there was no sign of an organized German underground.

Given Week of Grace

"The raid marks the passing from a negative to a positive line of action," Sibert said. "We wanted to act before there was even a chance of anything coming up and hitting us in the face."

He added "it upset the civilian population quite a bit, which is good."

Sibert explained the Germans had been given a week of grace, ended July 20, in which to turn over all weapons, ammunition, radio transmitters, and other forbidden articles without fear of punishment. Those caught with such properties face trials in which the death sentence can be applied.

Using "tallyho" as a code word, the American troops struck at daylight Saturday. They halted every vehicle, including United States army jeeps, checked the papers of civilians and soldiers, and swept thru every German house from cellar to attic.

Plug Possible Gaps

Sibert said the raid was ordered three weeks ago but perfect security was maintained. Censorship on the arrests was lifted today. He said that in addition to rounding up Germans hiding arms, the army wished to check its own security and control measures so as to plug any possible gaps.

Sibert said many SS men posing as discharged Wehrmacht prisoners of war were arrested.

The general said some of the persons arrested were in American uniforms, but that these said they had no other clothing. Most of those seized, however, were booked for irregularities in identification papers, he said.

Col. Thomas Sands of Cornwall, N. Y., who led the raid, said the search showed less crime than perhaps would be uncovered in a similar action over a comparable area in the United States.

He described those arrested as more of the "criminal element" than anything else and objected vigorously to any reference to them as "werewolves." He said those seized would get "rough treatment."

THE RANCH RESTAURANT
123 E. OAK ST.
Open All Nite Ample Parking

FINE CLOTHES *for* MEN

SWIM TRUNKS

A fine collection of swim trunks, made for plenty of action. Woven wool knits, gabardines and colorful south sea island prints. You'll find exactly what you're looking for.

3.95 to 6.00

STORE CLOSED SATURDAYS during July and August

A STARR BEST

ESTABLISHED 1903
11 to 15 NORTH WABASH AVENUE
Just North of Madison Street

Photographers of Men
SINCE 1905

MOFFETT STUDIO

THE MOFFETT SIGNATURE SPELLS PERFECTION
NEW YORK • DETROIT • CLEVELAND
30 SO. MICHIGAN AVE.
STATE 8750

[ADVERTISEMENT]

BUY MORE WAR BONDS AND STAMPS

Shop Tuesday, 9:30 a. m. to 5:30 p. m.

WIEBOLDT'S

A charge, on account of retailers' occupational tax, shall be added to prices herein.

Fashion Star of the Week

The Hat with the "Midas" Look

Sum of sophistication . . . luxurious fur felt with jewel-toned sequin trim. It's the new "Midas" look in hats! Full crowned . . . with a high, wide and handsome sweep of the brim. You'll wear it now and to dramatize your summer-into-fall costumes. In black or brown felt with sequins of topaz gold, sapphire pink or blue, emerald green and jet black. **$15**

Listen in every Monday night at 6:30 to 7—WBBM—Wieboldt's new radio show, MELODY LANE.

Chicago • Evanston • Oak Park

Empty wallet NEEDN'T mean an empty *smile!*

NO MORE do you need to wait . . . *until* you've saved-up enough money . . . to get the dentistry you need. That's an old, outmoded notion. Your dentist *could* be helping you NOW, and he *will* . . . if you'll just *go* to him. Get those priceless teeth of yours fixed *now*. Don't let pain and decay and missing teeth spoil another day (or night) (or year) for you. You can smile again proudly . . . and pay your dental bill in small, easy monthly payments, *out of income*. *Phone* him.

Ask him how to get complete dentistry NOW and pay out of income, the SMILES way, over a year, with NO down payment, first payment in 30 days. All necessary arrangements can be made in the privacy of your dentist's own office.

Smiles, inc.

For further information phone FRAnklin 1592

LOANS
QUICKLY MADE
Individual Attention
Flexible Terms

Loans $10 to $300
FAMILY LOAN CORPORATION
LOOP
202 S. State St., Cor. Adams, Century Bldg., Rm. 301 Telephone WABash 2994
LOGAN SQUARE
3147 W. Logan Blvd., cor. Kedzie, 2nd Fl. Near "L" Terminal Tel. SPaulding 4100
NORTH-SIDE
6349 N. Western Ave., Cor. W. Devon Rm. 206, Devon Bldg. Tel. BRoadway 4121
WEST-SIDE
4806 West Madison St., Near Cicero Next to Walgreen Tel. MANsfield 4211
SOUTH-SIDE
738 E. 79th St., Cor. Cottage Grove Ave., Rm. 206, 2nd Fl. Tel. RADcliffe 6500
SOUTH CHICAGO
9113 S. Commercial Avenue, Lincoln Building, Room 10 Tel. REGent 6220
BLUE ISLAND
13018 South Western Avenue, Ground Floor Tel. Dial Operator, Blue Island 86
HARVEY
164 East 154th Street, Second Floor, opp. J. C. Penney Dept. Store Tel. Harvey 814

HEAR HERE!
Western Electric
HEARING AID
Telephone Type High Efficiency WESTERN ELECTRIC Hearing Aid. Small and light — strongly built for long, active wear. . . . Inexpensive to maintain. An efficient Charger prolongs battery life three to four times normal life. $15.00.
$65.00
AUDIPHONE UTILITIES
730 Pittsfield Bldg. GENtral 2417
55 E. Washington St.
Send me full information about your FREE Audiometric Hearing Test.
Name .....
St. & No. .....
City ..... Zone .....
State ..... Tr.* 7-24

[ADVERTISMENT]
Kills Athlete's Foot Germs On Contact
That's a strong statement—but that's exactly what the improved formula for Allen's Foot-Ease does. Laboratory tests prove it—and delighted users experience quick relief. They say Allen's Foot-Ease works like magic in bringing comfort to the itching and painful soreness of cracked skin and toes. So don't waste time on less effective measures—don't let Athlete's Foot make your days and nights ceaseless torment. Get the improved Allen's Foot-Ease today. Dust it over your feet, between your toes and in your shoes every day. See how really grand it is to keep perspiring feet dry and odor-free—how it really does a job in bringing comfort and relief to tired burning feet. Guaranteed to satisfy or money refunded. Only 25¢ at druggists.

False Teeth Not a powder or paste. Thousands pleased. Economical; 50c & 75c takes at your druggist. Money-back guarantee. DENTUR-EZE

[ADVERTISMENT]
Your Baby May Have Good Reason to Cry
After a night of lost sleep, it is hard to be patient with baby; but maybe poor baby suffered from sting and burn of diaper rash. Sprinkle on Mexsana, the soothing, medicated powder—relieves this misery. Family favorite for itch of minor skin troubles. Demand Mexsana.

[ADVERTISMENT]
As Pure As Money Can Buy
None faster. None surer. None better. No aspirin can do more for you than St. Joseph Aspirin—world's largest seller at 10c. 100 tablets, only 35c. Always insist on St. Joseph Aspirin.

Waste paper is a vital weapon of war. There is a critical shortage. Save all your waste paper and help win the war.

WIFE'S RETURN WITH WINDSOR O. K.'D BY KING

Both Welcome in Britain, Duke Told by Brother

BY E. R. NODERER
[Chicago Tribune Press Service]

LONDON, July 23—Permission for the duchess of Windsor to accompany the duke on his return to England next month was given by King George VI., the duke's brother, THE TRIBUNE was told on good authority tonight.

It is understood that the duke, who has been carrying on a correspondence with his brother, suggested that he and the duchess would like to visit this country, and the king replied by assuring him that they both would be welcome.

This is not the first time the duke and duchess have been in this country since King Edward VIII. gave up the throne in 1936 for "the woman I love."

Named Liaison Officer

They were here in September, 1939, shortly after the outbreak of the war, when the duke of Windsor, as he had then become after his abdication, returned to offer his services to his country. He was commissioned a major general in the British army and was appointed liaison officer in France between British Commander Gort and French Gen. Maxime Weygand.

It was announced Sept. 12, 1939, that the duke and duchess had returned to England. On Sept. 19 the war office said the duke would proceed shortly to take up a staff appointment abroad and that he had been permitted to release temporarily the rank of field marshal in the British army and assume that of major general, with effect from Sept. 3, 1939. The duke resigned in June, 1940, and as the Germans pushed deeper into France he and the duchess fled to Spain.

The return of the duke and his twice previously married American wife is "a family matter" to be decided by the head of the family, who is the king, it was pointed out. The duchess, as a British subject, technically is able to come to England at any time without the formality of obtaining a visa or any other passport formalities as far as the British government is concerned. She and the duke, it was reported, will travel on a joint diplomatic passport.

No "Political Impediment"

Nov. 25, 1938, Neville Chamberlain, then British prime minister, is said to have told Windsor at a meeting in Paris that there was no "political impediment" barring his return. He did not take advantage of this suggestion, however, until nearly a year later.

Whether Windsor was ever refused permission to return with the duchess has not been disclosed. It is known, however, that many persons in the set in which Edward and the former Mrs. Simpson once moved were hostile to her after the abdication. The duke, who is said to be still deeply devoted to his wife, would not risk having her snubbed. It was also uncertain what reception the duchess would receive in court, but the king's reply to the duke's correspondence has eased his mind on this score. Nevertheless, London society is eager to see just how the duchess is received.

The duke's future probably will be mapped out during their visit. There have been reports that he will become governor general of Canada, viceroy of India or just a country gentleman in his native England. He has said repeatedly that he would be glad to serve England in any capacity in which he could be useful.

16,000 NEEDED TO FIX SHIPS TO FIGHT JAPS

More than 400 ships needing repairs are in San Francisco bay alone, Lt. Melvin F. Landphar, director of industrial incentive for the navy in the 9th naval district, told a large crowd last night in a shipyard recruitment rally at State and Washington sts. The rally will be held nightly thru Friday.

Lt. Landphar said that the navy needs 16,000 skilled workers immediately, particularly electricians, machinists, and sheet metal workers, on the west coast and at Pearl Harbor. Transportation is free. Government housing at reasonable cost is available. Jobs will be assured up to a year after peace.

Pointing to a 5-inch gun from the carrier Franklin, Lt. Landphar said that the Franklin will require 6½ million man hours of work in repairing it.

Last of U. S. Navy Ships Leave British Waters

Washington, D. C., July 23 (AP)—The navy announced today withdrawal of the last United States navy ships from United Kingdom waters. The last to leave, several days ago, were a convoy of LST's, which took with them the remainder of the navy men who landed American and British soldiers on Normandy beaches a year ago.

Stops Off in City

Evelyn Keyes as she arrived in Chicago on the Santa Fe Chief yesterday. [TRIBUNE Photo]

Evelyn Keyes, 24, red haired movie star, stopped in Chicago yesterday en route to New York for the premiere of her first technicolor picture.

The petite young actress started on her movie career when talent scouts discovered her while she was singing with Ted Fio Rito's orchestra at Charlotte, N. C.

Miss Keyes will remain in New York for the premiere and return to the west coast to start work on a new picture.

FALSE VILLAGE HIDES SEATTLE PLANE FACTORY

(Pictures on back page)

Seattle, Wash., July 23 [Special]—Officials of Boeing Aircraft company today disclosed the existence of a 26 acre village of camouflage atop the main assembly area of Boeing plant No. 2. It was built by United States engineers to protect the factory from the threat of Japanese air raids. Flying Fortresses and Super Fortresses were assembled there.

The fake village has 53 houses, 24 garages, gardens, three greenhouses, a service station, and a neighborhood store. The buildings and automobiles in the streets are the length and width of real ones but average only four feet high.

Pilots returning to Seattle after the camouflage was set up said it looked so real that they had difficulty getting their bearings.

Camouflage Comes Off

Santa Monica, Cal., July 23 (AP)—A make-believe village is being dismantled to uncover the Douglas Aircraft company's factory, camouflaged since the beginning of the war. Film studio technicians built a hill over the huge building. Fake houses were built on fake streets lined with faked trees. To further confuse any possible stray Jap planes, a faked airfield was constructed nearby. It was so realistic flagmen sometimes worked overtime keeping bewildered airmen from landing.

2,000 BLACKHAWK VETS LEAVE FOR CAMP IN SOUTH

(Picture on back page)

More than 2,000 veteran fighters of the famous 86th [Blackhawk] division from Illinois and neighboring states left in two trains from the Union station last night for Camp Gruber, Okla., where they will undergo further training for war against the Japs.

All were battle tested in Germany, where as an infantry unit of Gen. Patton's 3d army, they helped smash the German defenses west of Regensburg and became the first division to cross the Danube river.

The 2,000 are from Illinois, Wisconsin, Michigan, and parts of Iowa. Their division, 14,289 strong, arrived in the United States last month, the first complete combat division to return home. They were sent to Camp Grant, where they received 30 day furloughs. The furloughs over, they reassembled at Camp Grant over the week-end for transfer to Camp Gruber. There they will be joined by comrades furloughed from other redeployment centers, retrained, re-equiped and, according to previous indications, sent across the Pacific.

Dynamite Laden Truck Runs Wild; Driver Killed

St. Clair, Pa., July 23 (AP)—A truck loaded with five tons of dynamite went out of control today on a hill, struck two other trucks, and smashed into the front of a house. The driver was crushed to death in his cab, but the dynamite didn't explode. Drivers of the two other trucks suffered cuts.

500 Other MONARCH FOODS ... All Just As Good!

MAN NEXT DOOR GIVES HUSBAND A TRYING HOUR

Harry Casper, 35, of 538 Rosewood av., Aurora, a war worker, was suspicious of his wife, Hazel, 31, and the man next door, Arlie Leek, 48.

"I won't be back all night," he told his wife as he kissed her goodby Sunday. "I have to work a 16 hour shift on something special."

Casper went off toward the factory with his lunch pail and thermos bottle, then walked back home by a circuitous route. He entered the cellar door without being heard by Mrs. Caspar, and hid in the basement.

"Getting Fidgety"

After a while Mrs. Casper stepped out on the kitchen porch, and Arlie Leek went out on his back porch. They talked in low voices, but Casper heard his wife say: "Wait a little while."

Casper stayed in his hiding place and waited another hour, then his wife went out on her front porch, and Leek appeared on his front porch. They both sat and rocked, while Casper peeked out of a basement window.

Leek was the first to say anything. "I'm getting fidgety," Casper heard him say.

"Do you want to go in the car?" Leek asked Mrs. Casper.

"It's all right with me," she said.

Leek and Mrs. Casper left their porches, and Casper watched them walk down the driveway into Leek's garage.

Goes to Work On Leek

"I couldn't stand it any more," Casper told Justice of the Peace Victor W. Johnson yesterday. "I came out of the cellar and found my wife and Leek in the back seat of the car."

"What did you do then?" Justice Johnson asked.

"I went to work on Leek," Casper said.

Leek's face was bruised yesterday when he and Mrs. Casper were arraigned on charges of disorderly conduct. They were fined $10 and costs of $13 each. Leek paid for Mrs. Casper, too.

EAST CHICAGO'S SCHOOL HEAD IS OUSTED IN FIGHT

The Democratic president of the East Chicago, Ind., school board, whose term expires July 31, called a special meeting of the board on an hour's notice yesterday and effected a contract for a new superintendent.

The ousted superintendent, A. C. Senour, had been promised renewal of contract last Feb. 22, it was asserted by Michael Havran, the one Republican on the three man board. "I am keeping my part of the bargain," Havran said in explaining his vote against the change. George Grimmer voted with Dreesen against renewing Senour's contract.

Senour clashed with the Democratic board members over the suspension of Nellie I. Mills, teacher, who was accused of presenting a poor performance when the board ordered mourning for the late President Roosevelt in all classrooms. Senour investigated and reported the charges were unfounded. A suit to compel the board to reinstate her is pending.

The superintendent employed to succeed Senour is Charles Barrett, formerly elementary school superintendent at Summit.

11 ARMY FLYERS MISSING AFTER CRASH IN RIVER

Newport News, Va., July 23 (AP)—Eleven army airmen from Langley field were listed today as missing after the crash of their Liberator plane Sunday afternoon in the James river. Crew members included: Charles E. George, Indianapolis, Ind.; Staff Sgt. Ralph E. Forney, Gary, Ind., and Sgt. Keith H. Hanen, Chicago, Ill.

BURGLARS CRACK SAFE

Burglars broke into a safe in the American Manifold Products corporation office at 2914 Medill av., disturbed some papers, and stole a small sum of money, Edward Marsh, the night watchman, reported to police yesterday.

I thought I'd let them celebrate with us.

OFFICIAL WEATHER FORECAST

The United States weather bureau forecast for today and tomorrow and yesterday's table of records follow:

INDIANA: Fair today and tomorrow except a few widely scattered afternoon thundershowers in north tomorrow; not quite so warm tomorrow.

LOWER MICHIGAN: Fair today and tomorrow except a few widely scattered thundershowers tomorrow; continued warm today; not quite so warm tomorrow.

UPPER MICHIGAN: Partly cloudy and continued warm today with a few brief thundershows in west; fair and slightly cooler tomorrow except a few afternoon thundershowers in east.

WISCONSIN: Partly cloudy and continued warm today with widely scattered afternoon thundershowers; fair and not quite so warm tomorrow.

IOWA: Fair and continued warm today and tomorrow; a few widely scattered afternoon thundershowers today.

Place of observation	Wind directions	Highest last 24 hours	Lowest last 24 hours	Precipitation last 24 hrs.
State of weather July 23, 7:30 p.m. Central war time				
East central states—				
Carbondale, cloudy	E.	99	73	.03
Chicago, cloudy	E.	94	68	...
Cincinnati, cloudy	E.	94	67	...
Cleveland, clear	N.E.	89	59	...
Columbus, clear	E.	89	65	.01
Detroit, clear	E.	84	65	...
Escanaba, clear	S.	76	59	...
Grand Rapids, cloudy	E.	91	60	...
Green Bay, cloudy	S.	92	66	...
Indianapolis, cloudy	E.	93	65	...
Louisville, cloudy	N.	95	65	...
Madison, cloudy	W.	96	64	Trace
Marquette, clear	S.	92	58	...
Memphis, cloudy	W.	100	76	...
Milwaukee, cloudy	S.	84	64	...
Nashville, cloudy	N.	99	73	.38
Sault St. Marie, clear	S.	88	55	...
Traverse City, clear	N.	86	58	...
West central states—				
Bismarck, cloudy	W.	92	66	...
Des Moines, cloudy	S.	87	68	.42
Dubuque, cloudy	N.W.	92	70	...
Duluth, clear	S.W.	93	63	...
Kansas City, cloudy	S.	99	79	...
Little Rock, cloudy	S.	99	76	...
Minneapolis, cloudy	S.W.	96	75	...
St. Paul, cloudy	S.W.	96	75	...
Oklahoma City, clear	S.	95	74	...
Omaha, cloudy	S.	93	77	Trace
Rapid City, cloudy	S.W.	91	63	.07
St. Louis, cloudy	W.	100	74	...
Sioux City, clear	S.E.	93	70	Trace
Wichita, clear	S.	99	72	Trace
Williston, clear	N.W.	91	63	...
Eastern states—				
Atlanta, cloudy	N.W.	95	72	...
Boston, cloudy	E.	72	63	...
Buffalo, clear	E.	86	66	.07
Eastport, clear	S.	62	50	...
Jacksonville, cloudy	N.W.	91	75	1.68
Miami, cloudy	S.	91	65	.11
New York, cloudy	E.	82	71	.21
Philadelphia, cloudy	N.E.	82	69	.82
Pittsburgh, cloudy	N.	88	65	.01
Washington, cloudy	S.	84	71	...
Gulf states—				
Abilene, clear	S.E.	93	68	...
Amarillo, clear	S.E.	96	66	...
Brownsville, cloudy	S.	87	77	.14
El Paso, cloudy	S.	97	74	...
Fort Worth, clear	E.	95	74	...
Galveston, cloudy	E.	90	77	...
New Orleans, cloudy	S.	M.	75	...
San Antonio, cloudy	E.	96	73	...
Tampa, rain	W.	83	75	.31
Mountains states—				
Albuquerque, cloudy	S.	95	72	...
Boise, clear	N.W.	93	60	...
Cheyenne, cloudy	N.E.	90	61	...
Denver, cloudy	W.	92	63	...
Havre, cloudy	N.W.	91	58	...
Helena, clear	N.W.	90	53	...
Phoenix, clear	M.	73	.05	
Pueblo, cloudy	E.	95	66	Trace
Salt Lake City, cloudy	S.	96	69	Trace
Pacific states—				
Fresno, clear	N.W.	99	67	...
Los Angeles, clear	S.	91	62	...
Portland, cloudy	W.	79	60	...
San Diego, cloudy	S.	73	63	Trace
San Francisco, clear	W.	69	56	Trace
Seattle, cloudy	N.W.	76	57	...
Spokane, clear	W.	83	56	...
Yuma, clear	W.	105	80	Trace
Canadian provinces—				
Battleford, clear	W.	80	53	...
Calgary, clear	S.	79	44	...
Edmonton, clear	N.	77	45	...
Medicine Hat, clear	N.W.	87	57	...
Minnedosa, clear	W.	90	63	...
Montreal, clear	S.	83	67	...
Quebec, clear	S.	80	M.	.26
The Pas, cloudy	W.	78	57	Trace
Toronto, clear	S.	82	64	...
White River, cloudy	S.W.	78	M.	...
Winnipeg, clear	N.E.	86	68	Trace
Fort Norman, clear	S.E.	81	M.	...

M.—Missing.

Girl, 12, Raped, Bound, Locked in Clothes Press

A cry for help coming from an old clothes press in a barn in the rear of 2206 Jackson blvd. last night led to the release of a 12 year old girl who had been stripped of her clothes and bound with wire. She said a 16 year old boy had raped her and locked her in the cabinet two hours before. Her cries were heard by Mrs. Lucy Chitjian, owner of a delicatessen at 216 S. Leavitt st., when she went into the back yard to feed her dog.

TAKES MEDICINE OVERDOSE

Mrs. Emily Tiatoran, 19, of 1403 47th st., was taken to County hospital yesterday by police, who said she swallowed an overdose of ...medicine in her home.

CRAZY LIKE A FOX . . .

Is the chap who delights in the Alabam's nationally-famous dinner. Why not get "Crazy Like a Fox," too, and see why thousands say the Alabam serves the country's finest on its sensational

FLAMING CRATER DINNER

Shrimp Cocktail Oysters Clams Assorted Hors D'Oeuvres
Appetizers Delicious Soups
ROAST TURKEY ROAST LONG ISLAND DUCK
MILK-FED CHICKEN ROAST PHILADELPHIA CAPON
BROILED ROYAL SQUAB BROILED WHOLE 20-OZ. LOBSTER
CHOPPED TENDERLOIN STEAK BROILED PORK CHOPS
VEAL STEAK
Potatoes Fresh Vegetable Salads
Delicious Desserts

EVERYTHING for the unbelievable LOW PRICE OF..... $1.75

ABSOLUTELY NO EXTRAS—NO TAX UNTIL 9:30 P. M.
DINNER SERVED FROM 5 TO 11, INCLUDING SUNDAY

PROMPTLY AT 9:30, 12:30 AND 2:30 A. M.
Spectacular show Starring
ALVIRA MORTON
Mistress of Ceremonies
Margo Martin Genevieve Vail Paulette la Pierre
Dotty Dallas Dell Estes Alan Coe and an ALL-GIRL SHOW
CONTINUOUS DANCING FROM 9:30 P. M. TO 2 ORCHESTRAS

NO CHANGE IN OUR MODERATELY PRICED DRINKS
GET THE GASTRONOMIC TREAT OF YOUR LIFETIME
Visit Tonight Chicago's Oldest and Most Famous Club
Open 5 p. m. till closing
CLUB ALABAM
747 RUSH STREET AT CHICAGO AVE. WHI. 9800

IT'S EXTRA GOOD
CRISPY FLAKES PLUS RAISINS
IN ONE PACKAGE
A SWELL NEW Kellogg's CEREAL
Extra good! KELLOGG'S RAISIN 40% BRAN FLAKES! Made of extra-good soft white winter wheat—toasted to crisp golden flakes that stay crisper longer in milk. Whole-wheat goodness, plus—
Sweet and flavorful California raisins—nuggets of goodness. Try this delicious cereal-and-fruit combination. It's rich in iron. Naturally sweet. Saves sugar. You'll go for KELLOGG'S RAISIN 40% BRAN FLAKES with vim!

CEREAL AND FRUIT IN THE SAME PACKAGE!

CASH FOR YOUR **DIAMONDS**
Sell now! Highest prices paid in cash immediately.
Bring your diamonds to us.
We also purchase Jewelry and Gold Articles
Member Chicago Assn. of Commerce
AMERICAN DIAMOND SYNDICATE
37 S. Wabash, 3rd Floor

Joyful Relief for Itching of Dry Eczema
It surely does feel good, as soothing, carefully-medicated Resinol brings long lasting comfort to burning, itching skin. Try it today and see! For bathing, use mild Resinol Soap.
RESINOL OINTMENT AND SOAP

Buy More War Bonds

MANHATTAN MAGIC!
Magic *indeed*... the way good ROMA Sweet Vermouth enlivens Manhattans for full-bodied, tempting flavor-richness. ROMA Vermouth is enriched by the spicy zest of over 100 rare herbs; blended and developed by ROMA'S ancient winemaking skill; bottled in the heart of California's vineyards.
MATCHLESS MARTINIS!
Now enjoy delightfully-dry, *authentic, matchless* Martinis. Make them with ROMA Dry Vermouth. America prefers ROMA Vermouth. Featured at leading stores, restaurants, hotels, clubs.
Next time, *every* time... use ROMA Vermouth. Uniformly fine quality at reasonable cost.

ROMA Vermouth
BUY WAR BONDS
©1945 ROMA WINE CO.
Lodi, Healdsburg, Fresno—Calif.

NATIONAL TEA CO. FOOD STORES
NOW IS THE TIME TO CAN
PEACHES
ELBERTA FREESTONE
Large, Luscious, South Carolina Freestone
Elberta U. S. No. 1 Quality
2 in. and up Size—Ideal for Canning

ORIGINAL BUSHEL $3.59
Supplies will be available in all Nationals by Tuesday noon
BALL OR KERR
MASON JARS
PINTS DOZEN 53c
QUARTS DOZEN 63c
KERR
2 Piece Jar Caps. doz. 23c
Ball Zinc Caps.... doz. 23c
CERTO ..... 8-oz. bottle 21c
TOP OR SHOULDER SEAL
Jar Rubbers..... 2 doz. 9c
Kerr Jar Lids..... doz. 10c
JELS-RITE ..... 8-oz. bottle 13c

CROSSWORD PUZZLE

ACROSS
1. Outrun
5. Brown earth
10. Set into groove
14. Seed appendage
15. Balance
16. Anxious
17. Small horse
18. Mount
19. Short-eared owl [Guam]
20. Ostrichlike bird
21. Wade through
22. Bureau compartment
24. Villains
26. Persian shah
27. Free from
28. Mussed
32. Impale
35. Flintlike rock
36. Food fish
37. Injure
38. Pulverize
39. Witnessed
40. Silkworm
41. Play
42. Mackerellike fish
43. Give an account of
45. Hurt
46. Drones
47. Ferocious and ravenous
51. Movies
54. Vanish slowly
55. Fish eggs
56. Zone
57. Rub
59. Remove [printing]
60. Verse writer
61. Consumer
62. Indigo
63. Quits
64. Grave
65. Cots

DOWN
1. Document
2. Perfume
3. Skull cavity
4. Crafty
5. Maintain
6. Anchors
7. Feathered creature
8. Letter
9. Bobolink
10. Fine fabric
11. Declare
12. Coin
13. Scent
21. Just
23. Talk wildly
25. Stuff
26. Showring
28. Set of bells
29. Claim
30. Paradise
31. Contradict
32. Cast
33. Peel
34. Goddess of discord
35. Crustacean [pl.]
38. Facial contortions
39. High waves
41. Percussion instrument
42. Story
44. Bilks
45. New
47. Thin cracker
48. Goddess of peace
49. Hard
50. Part of foot [pl.]
51. Flowing garment
52. Press
53. Poverty
54. Destiny
58. Chapeau
59. Small mass

Puzzle of Monday, July 23, Solved

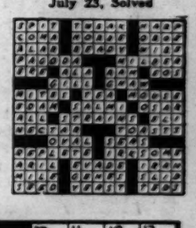

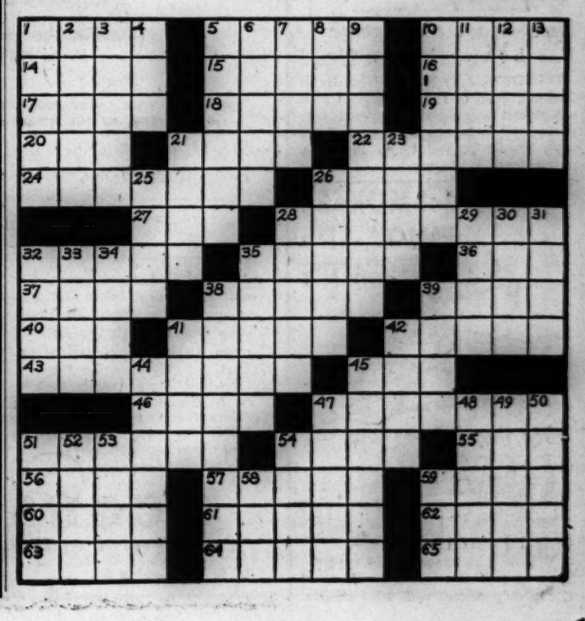

FARM DOLLARS
WILL PRIME PROSPERITY'S PUMP

Farmers' spending money, over 23 billions annually, is ready to buy the things that manufacturers sell. This huge growing back-log of cash will start America on the way to peacetime prosperity. Every company that has anything to sell the farmer for his home or farm will be well repaid for selling farmers intensively.

Advertisers often ask us why FARM JOURNAL sells so much more goods for them than any other rural magazine. Two and a half million subscribers, is one of the reasons. Half a million more farm families read FARM JOURNAL each month, than receive any other farm magazine. Obviously, the more calls you make on farm people who want to buy and have the money to spend, the more goods you'll sell. Dollar for dollar you'll make more sales to farmers through FARM JOURNAL.

FARM JOURNAL
WORLD'S LARGEST RURAL MAGAZINE
GRAHAM PATTERSON, Publisher
Philadelphia 5
Chicago, 180 N. Michigan Ave.

"Slack Happy and Slim"

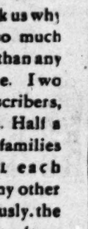

Lose weight the AYDS way
2.25
for a month's supply

Cut a finer figure in slacks. Reduce while you keep working with safe and sane method. Don't give up all the foods you like. In clinical tests conducted by medical doctors more than 100 persons lost 14 to 15 lbs. average in a few weeks with AYDS Vitamin Candy Reducing Plan. Try it yourself. Economy (Triple) Size $5.50.

DRUGS—MAIN FLOOR, STATE.

NETCHER'S BOSTON STORE
State, Madison and Dearborn Streets

$100 PLUS TAX
All-American GOLF TOURNAMENTS
THE WORLD'S RICHEST!
JULY 23-29
TAM O'SHANTER COUNTRY CLUB
Howard St. at Caldwell Ave.
This adv. paid for by George S. May Company

[ADVERTISMENT]
BOIL MISERY RELIEVED by the MOIST HEAT of ANTIPHLOGISTINE

BOILS
SIMPLE SPRAIN, BRUISE SORE MUSCLES
SIMPLE CHEST COLD SORE THROAT BRONCHIAL IRRITATION

The *moist heat* of an ANTIPHLOGISTINE poultice does two important things: *One*—helps ease the pain and soreness. *Two*—helps soften the boil. ANTIPHLOGISTINE should be applied as a poultice just hot enough to be comfortable. Then feel its *moist heat* go right to work on that boil—bringing soothing relief and comfort. Does good, feels good.

The *moist heat* of an ANTIPHLOGISTINE poultice also relieves pain and reduces swelling due to a simple sprain or bruise . . . and relieves cough, tightness of chest, muscle soreness due to chest cold, bronchial irritation and simple sore throat. Get ANTIPHLOGISTINE (Aunty Flo) now.

BUY WAR BONDS AND STAMPS

VAULT LOOTING TRIAL FIGURE PLEADS GUILTY

State Proceeds Against Two Defendants

Llewellyn Morgan, 44, of 12035 Stewart av., one of three men on trial in Criminal court for the 2 million dollar looting of the E. H. Rumbold company safety deposit boxes last January, entered a surprise plea of guilty yesterday afternoon.

Llewellyn Morgan

Judge Frank M. Padden said he would accept the plea on the understanding that the state and the public defender, representing Morgan, had agreed that the sentence would be not less than three years in the penitentiary and not more than about eight years. Morgan was not sentenced immediately.

Waive Habitual Charge

He pleaded guilty to burglary, the first count in the indictment against him. An habitual criminal charge against Morgan was waived.

Willie Niemoth, 54, an old time safe blower and member of the Joe Saltis prohibition era gang, and Patrick Flaherty still are on trial. A possibility that they might plead guilty was seen for a time by court observers yesterday when their attorneys, George Crane and James M. Burke, went into frequent conferences.

Criminal Record Read

In the afternoon, however, Burke informed the court that "we will have to go on with the trial." It was understood that Judge Padden refused to accept any agreement sentencing Niemoth and Flaherty to less than 15 or 20 years in prison.

The trial proceeded with the prosecution reading Niemoth's criminal record into the court record. Niemoth was sentenced in Baltimore, Md., in October, 1930, to 10 years in the Maryland state penitentiary for a 1926 pay roll robbery in which he and another man obtained $46,678.69.

Acted as Lookout

Flaherty's statement to police after he was arrested June 20, in which he implicated six other men who have been indicted in the vault thefts, also was read in court yesterday.

Flaherty said he acted as lookout in the burglary. Flaherty said he received $9,000.

The state is expected to complete its case today.

CIO UNIONISTS ARE ACCUSED OF FLOUTING COURT

Atty. William Grace yesterday filed a motion before Judge Francis B. Allegretti in Superior court asking contempt citations against Irving Krane, business manager, and other officials of local 1150, United Electrical, Radio, and Machine Workers union CIO].

The motion charged the union officials violated a June 29 order of Judge Donald S. McKinlay when they tried to have Harry Morgan, a turret lathe operator at the Chicago Flexible Shaft company plant, and 15 other employes discharged under the union's maintenance of membership contract.

Judge Allegretti continued the case for 10 days to allow the union time to answer the petition. The company ignored a union demand, sent July 6, that the 16 be discharged.

IRAN RECOGNIZES POLAND

TEHRAN, Iran, July 23 [Reuters]—Iran [Persia] has recognized the new Polish government of nation[al unity, the foreign ministry announced today.

THIS DAY IN HISTORY

July 24—Brigham Young Finds Salt Lake

On July 24, 1847, Brigham Young, leader of a band of Mormons who since April had been trekking westward in search of a place to settle, entered Salt Lake valley in what is now Utah.

The soil of the valley was hard and dry and would respond only to industry and ingenuity—but the Mormons had plenty of both. The mountains were forbidding—but they possessed a stern beauty of their own and they gave promise of a blessed isolation.

"This is the place," Young said.

There, in territory which was part of Mexico but inhabited only by Indians, the Mormons began to cultivate the soil and to lay out their city. They had come to the ends of the earth to escape the hostility of the non-Mormon populations among whom they had formerly dwelt in Missouri and Illinois.

Brigham Young had brought only about 150 Mormons with him on the exploring expedition to the west, but soon others began coming and by the end of 1847 there were about 2,000 settled on or near the present site of Salt Lake City.

The colony prospered because of the industry of its members. The land was irrigated and portions of the wilderness became a garden. More colonists kept arriving from the east and from England.

The transfer of this territory to the United States at the end of the Mexican war and the discovery of gold in California made the City of the Great Salt Lake [as the Mormons called their town until 1868] an important way point and trading center for immigrants moving west. The territory of Utah was organized in 1850 and President Fillmore appointed Young governor.

In 1890 the Mormons gave up the doctrine of plural marriage, thus paving the way for friendlier relations with other Americans. Utah was admitted to the union in 1896. Salt Lake City now is a community of 150,000 with one of the nation's best literacy and public health ratings.

TURNABOUT IN WAR! YANKS ONCE CAPTIVES NOW GUARD GERMANS

Five American soldiers who were prisoners of the Germans in Europe were assigned at Fort Sheridan yesterday to guard German prisoners. They were the first to be so detailed under the army's new policy of using as guards men who suffered nazi imprisonment, said Brig. Gen. John T. Pierce, post commander.

Pvt. Otto Magg

Four of the men were held by the Germans at Bad Orb, one of the notorious German camps. They are Pvt. Otto Magg, 5244 S. Honore st., a prisoner five months; T/4 Francis P. Conely, Brighton, Mich., four months; Pvt. Frank Brooks, Savanna, Ill., seven months, and Pvt. Donald Meads, Earlville, Ill., four months. Staff Sgt. Richard H. Leinaar, Hastings, Mich., was held at Stalag 3C seven months.

ILLINOIS TOPS RIVALS IN BOOST OF E BOND SALE

Final state tabulations on the recent seventh war loan disclosed that E bond sales soared 45 per cent above those in the sixth loan, Renslow P. Sherer, chairman of the war finance committee of Illinois, said yesterday.

Sherer said that this was the greatest percentage of increase among high quota states, and also was the largest increase among states in the 7th federal reserve district.

Illinois was one of only two high population states to fulfill its seventh E bond quota. The quota was 279 million dollars, 60 per cent larger than that of the sixth loan. Final data showed sales of 281 millions, or 101 per cent. National increase was 39 per cent, Sherer said.

Colchester Educator Named to State Post

Appointment of Albert L. Burgard of Colchester, McDonough county, as assistant superintendent of the department of supervision, was announced yesterday by Vernon L. Nickell, state superintendent of public instruction. Nickell said Burgard has a national reputation as a leader in rural education.

ELECTRIC LINE CANNOT RAISE PAY, AID SAYS

The Chicago, Aurora, and Elgin electric railroad will be unable to continue operating after the war if a wage increase sought by two operating unions is granted, Walter Swanson, secretary-auditor for the trustees, yesterday told a federal panel hearing the wage dispute.

From 1931 to 1944, Swanson said, operating expenses exceeded operating revenue, except in 1942, and only revenue from a power plant and lines leased to the Public Service Company of Northern Illinois enabled the road to show a small net income. The wage increase sought would cost the road $67,000 annually, he said.

The Brotherhood of Railroad Trainmen and the Brotherhood of Locomotive Firemen and Enginemen are seeking raises from 12 to 17 cents an hour from the C. A. & E. and the Chicago, North Shore, and Milwaukee railroads.

NEW SPOT FIRES BREAK OUT IN OREGON FORESTS

Portland, Ore., July 23 (AP)—Foresters tonight ordered a withdrawal of some fire patrols from quiet sections of the big Tillamook-Wilson river fire to organize pack train units to move into the isolated northwestern sector where new spot fires have broken out.

State Forester N. S. Rogers said it would be several days before fighters can be on this westernmost blaze near the forks of the Salmonberry and Nehalem rivers.

He said there are no roads into the region and men will have to move on foot and pack equipment on trails once used by mounted forest patrols.

Waterhouse & Gray Lumber company loggers were reported battling another spot fire near Seaside, Ore., a shore resort.

Woman Cashier Accused of $25,000 Embezzlement

A warrant charging Mrs. Mary E. Colbert, 40, cashier for the Central States Finance corporation, 209 N. La Salle st., with embezzlement of $25,000 was issued yesterday by Judge William V. Daly in Felony court. The warrant was obtained by Manning Cole, manager. She was employed by the company for 10 years.

INQUEST OVER HOSPITAL PATIENT

An inquest into the death of William Provancher, 81, of 4023 Washington blvd., a patient killed in a plunge Sunday from the sixth floor of County hospital, will be held at 9:30 a. m. today in the morgue.

NEW AMBULANCE SERVICE OFFER IS MADE TO CITY

John J. McNeill, operator of an ambulance service at 217 N. Cicero av. and a member of the Metropolitan Ambulance Owners' association, yesterday offered the city an emergency ambulance service that would provide 38 vehicles on call 24 hours a day. The cost would be approximately $50,000 a year.

McNeill's proffer was made to Ald. Kells [28th], member of the council subcommittee on ambulances. It countered an earlier proposal by Dr. Malcolm T. MacEachern that the city inaugurate its own service. Dr. MacEachern suggested a minimum of 20 ambulances, at a yearly cost of around $300,000.

McNeill said his service would operate thruout the city, with any call answered within 10 minutes. Cost to the city would be $8 for a day call and $9 for a night call. He urged that the association be given a 90 day trial.

Forecasts High Cost for City

The city cannot operate its own service for less than $30,000 per ambulance per year, McNeill asserted. Each vehicle would require a nine man crew, because the ambulance would be in service 24 hours daily. This would mean $450 a week in salaries alone, McNeill estimated.

Other expenses, on a monthly basis, were listed as $100 for depreciation; $100 for insurance; $50 for laundry; $70 for gasoline and oil; $15 for garage rental, plus the cost of oxygen and equipment.

The city also would encounter difficulty in manning its ambulances with personnel trained in first aid, McNeill said. The ambulance association now has its own trained staff, which would be used on city cases.

Radio to Expedite Service

The association's ambulances would be equipped with two-way radios to expedite service; the association also would pay for new equipment as it became necessary, he said.

McNeill said his proposal was laid before the city council in 1937. It was voted down then, he said, because there wasn't enough money in the general fund to pay for it.

Kells told McNeill that a meeting of the subcommittee, headed by Ald. Gillespie [29th], probably would be called next week, when the proposal would be considered.

Kells said he also would ask the subcommittee to consider another plan, advanced informally, that insurance companies be asked to institute an ambulance service after the pattern of insurance fire patrols. Activities of the fire patrol, he said, result in large savings to the companies, and ambulances might result in savings on personal injury claims.

FALL FROM TROLLEY KILLS VETERAN

Otto Smid, 46, of 5811 Grand av., a discharged soldier, was fatally injured yesterday when he fell from the rear platform of a Grand av. car as it turned a curve.

'Hotshot'

[TRIBUNE Photo]

Capt. Herbert Greenhalgh

There probably were many young women who passed a young air forces captain yesterday in the loop and wondered where they had seen him before. It's a thing that happens frequently wherever Capt. Herbert Greenhalgh of Wellesley Hills, Mass., goes, for his friends swear that he's the original Hotshot Charlie of Milton Caniff's comic strip, "Terry and the Pirates," which appears in THE TRIBUNE.

Greenhalgh wears a battered khaki officer's hat far back on his head. His grin is wide and contagious, and he converses in much the same breezy manner of Charlie. The similarity goes on and on and as a result Capt Greenhalgh's buddies call him Hotshot.

The captain's parents, Mr. and Mrs. Herbert Greenhalgh, are friends of Caniff. The cartoonist and the pilot met last November. Caniff's "Dragon Lady" inspired the name of a B-24 Liberator which Greenhalgh flew to the European theater in December, 1943. The plane later crashed with another crew aboard it.

SOLDIER CASHES IN ON HIS LOVE FOR CHICAGO

Chicago's friendliness and hospitality made such an impression on Pvt. Kalman Schneider, one of the 17,000 soldiers sent here during the recent trucking strike, that he won a $15 prize and a three day pass for an essay on the virtues of Chicago, published in the Camp Shelby, Miss., newspaper.

Pvt. Schneider liked Chicago. He liked it very much, and he wrote 500 words on it so effectively that his commanding officer, Capt. Ezra S. Webb, sent THE TRIBUNE a copy. Schneider, who is a member of the 262d armored field artillery battalion, found that Chicago is as good a city as he'd heard it was.

"We expected plenty and we weren't disappointed," he wrote. "The Windy City's winds were blowing; the loop really looped. We saw Wrigley Field and our ball team played there. To top it off we met Mayor Kelly himself and he was a regular guy."

Mostly, tho, Schneider praised Chicago's girls.

2D ABANDONED BABY IS FOUND CRYING IN PARK

As police sought a mother who left her two day old baby girl on a bench in Jackson park Sunday, a baby boy about two weeks old was found late last night lying in shrubbery in Lincoln park, near Fullerton and Lakeview avs. Policemen discovered him crying after a woman telephoned to report he had been left there. The boy joined the girl in the nursery of St. Vincent's orphanage.

Three women faced disorderly charges yesterday for child abandonment.

Charges made against Mrs. Julie Conley, accused of leaving her two children in a nursery at 2314 Clark st., rebounded against Mrs. Lucille Waller, the nursery owner. Judge John J. Griffin in Women's court freed Mrs. Conley and ordered an investigation of the nursery, which, the mother told police, was "dirty and unkempt."

The other women cited are Mrs. Penny Kramer, 22, of 420 S. Wolcott av., accused of abandoning her 15 month old son, and Mrs. Doris Henderson, 31, a divorcee, 243 W. 24th st., accused of neglecting her four children while she visited a tavern. Mrs. Kramer's hearing was deferred until Aug. 2.

Capt. T. P. Kearin Named Oak Park Police Chief

Capt. Thomas P. Kearin was appointed acting chief of police of Oak Park by President Stuart Cochran at a special meeting of the village board last night. Chief Benjamin Barsema, chief for 17 years, has been ill two weeks. Kearin has been in the department 32 years.

CHICAGO'S FAMOUS SEA FOOD RESTAURANT
JIM IRELAND'S
632-4 North Clark Street
Del. 2020
Delicious LOBSTER DINNERS
SOFT SHELL CRAB DINNERS
POMPANO DINNERS
SCALLOP DINNERS
CHOICE FISH DINNERS
Appetizing Cocktails
Free Parking—Closed Mondays Only

PIANO WAREHOUSE SALE
Good Used PIANO Spotless Standard Size Keyboard Full 88 Note $35 $1.50 Week
Trade-In Your Old Piano
CONVERTED SPINET $119 Terms: $2.14 Week
Minimum Payment
Open Tues. & Wed. 'Til 9 P.M.
30 DAYS' TRIAL
WAREHOUSE 39
S. Ashland & 39th St.

WE BUY DIAMONDS
Get Our Prices Before You Sell
FIDELITY
5 South Clark St.
Ground Floor, Morrison Hotel Bldg.

. . . we make no PRETENSE

If you yearn for that true full-bodied ice cream goodness, there is particular point in making your flavor selection at Stineway's.

We make no pretense that we can get all the ice cream our good customers want. Occasionally, we find it necessary to regretfully* inform customers that there is not enough to carry out. This we do, from time to time, to assure sufficient ice cream for fountain service.

It is our belief, that you prefer the honest "we can't-always-supply-the-demand" approach than to reduce the goodness to increase the volume. We feel that you have every right to get ice cream with the old-fashioned richness . . . made from purest full-strength ingredients. Your ice cream at Stineway's will never be less.

*We would rather split an infinitive than split quality.

. . . Yours, STINEWAY DRUGS

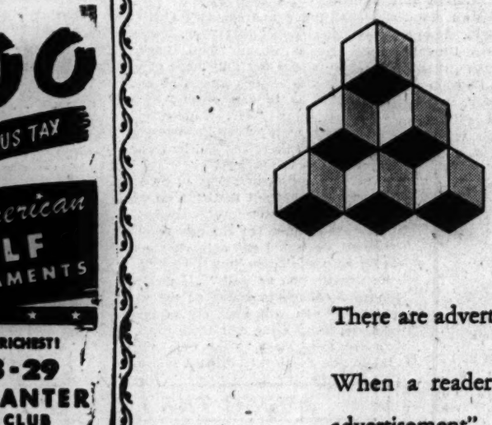

OPTICAL ILLUSION
with apologies to Ripley

There are advertising optical illusions, too.

When a reader says, "That's a beautiful advertisement". . . we shudder.

When a reader says, "I'm going to get one of those". . . we beam.

KNOW YOUR COURSE

HENRI, HURST & McDONALD, INC.
ADVERTISING • CHICAGO

By the bonds they have kept, you can know the patriots

STEVENS

Connelly Photograph

COOL-HEADED EXCITEMENT

the way DERMOTT OF LONDON *sees it . . .*

—sleek, sophisticated, swept high!

Up—up goes your hair under Dermott's expert guidance . . . swept high into dramatic head lines to give you the new look—the sleek, cool look for summer. Let him supervise your foam soft shaping and permanent—create the up-and-contoured coiffure that's best for you. But see him soon—his stay is short!

Consultation gratis. All work done by Dermott's personally trained assistants.

Powder Box Permanents start at 10.00

Call RANdolph 1500. Please ask for "TODAY'S DESK" if you are coming in today . . . "FUTURE DESK" if your appointment is for later in the week.

POWDER BOX—6TH FLOOR CHAS. A. STEVENS & CO., STATE STREET OPEN 9:45 TO 5:45

Chicago Daily Tribune
THE WORLD'S GREATEST NEWSPAPER

FOUNDED JUNE 10, 1847

8 ★★ TUESDAY, JULY 24, 1945.

ENTERED AS SECOND CLASS MATTER MAY 14, 1908, AT THE POSTOFFICE AT CHICAGO, ILL., UNDER ACT OF MARCH 3, 1879.

All unsolicited articles, manuscripts, letters, and pictures sent to The Tribune are sent at the owner's risk, and The Tribune company expressly repudiates any liability or responsibility for their safe custody or return.

OUR BEDFELLOWS

Mr. Truman, at close range, and our representatives in the senate, from a point more withdrawn, are being given an opportunity to size up our bedfellows in the new united nations league. They were a bit strange before we took to bundling, and the closer we get to them the stranger they seem.

Here, for instance, is Mr. Stalin, the old Tiflis bank robber with the inscrutable grin, announcing on Red navy day that "the Russian people want a still stronger and mightier navy, and will create new fighting ships and new bases for it." Doesn't he know that his united nations partner, the United States, has a navy that is entirely adequate to handle any disturbances which might possibly occur in the new age of amity upon which we are said to be entering?

Where, to be specific, does he want those bases? In the Pacific, to be used against us? Where is the greater soviet navy coming from? Are we expected to lend-lease it to him? One of his major fleet units, the former U. S. S. Milwaukee, was acquired that way. If he intends to strengthen the Caspian sea fleet, which at last reports consisted of two gunboats, there would be no particular objection anywhere except, possibly, in Persia. But if he is going to try to match the American fleet, people will wonder.

Those who have watched Mr. Stalin's tactics to date in all of Europe east of the Danish island of Bornholm in the Baltic will concede that he is accomplished at snatching most of the blankets in the united nations bed. The British empire, which is represented at Potsdam by Mr. Churchill, did its snatching a century or so ago, and it is Mr. Churchill's acknowledged mission to hold what he has got. The task presents some difficulties.

Some of his majesty's subjects in Nigeria, for example, do not seem properly appreciative of the benefits of imperial rule. In that African possession 100,000 native civil servants are currently on strike. They are dissatisfied with the minimum wage of 18 cents a day allowed by the crown and are demanding 50 cents. The royal governor is adamant in the face of this unreasonable attitude and has taken to governing by decree, with the power of imposing a sentence of two years in jail or a $2,000 fine upon any newspaper critics who might say that Nigerian social justice is not all that it might be.

By empire standards, 18 cents a day would not be considered bad at all. Natives in mandated New Guinea who are indentured to the white planters are paid $1.61 a month, minus a head tax to support the police who keep them from causing trouble or running away.

It is summer time now, and Mr. Truman may think that all America needs is the protection of a corner of the sheet in the communal couch. But colder weather is coming. The atmosphere may become positively frigid when Mr. Stalin builds up his fleet and starts looking around for suitable bases at which to berth it. We do not expect the room temperature to go up when the Nigerians, denied their 32 cent pay raise, appeal to Uncle Sam under the united nations social and economic chapter for support against their British taskmasters.

The portents of future troubles come at an opportune time, when congress shows every intention of completing the surrender of American independence. It is folly to expect pleasant dreams when Stalin snores so aggressively and John Bull is evidencing gastric distress from indigestible portions of the earth's surface devoured too greedily.

BACK TO THE DAYS OF "LIFE FOR A PINT"

The OPA has instituted proceedings against a farmer in Van Buren, Ind., which in some ways recalls the infamous "life for a pint" sentences imposed upon prohibition violators in Michigan almost 20 years ago.

Chester Hefner, the Indiana farmer, had a truck which a friend wished to buy. Both men were law abiding. They went before the OPA price board at Marion, Ind., to inquire the proper price for the truck. An OPA employe consulted the directives and fixed the ceiling price, whereupon Hefner sold the truck.

A few weeks later he was notified by the OPA regional office at Indianapolis that he had overcharged the purchaser $30.82 and that OPA was suing for triple damages, or $92.46. Hefner properly replied that, if there were any error, the regional office ought to proceed against its Marion board, which was at fault. The Indianapolis OPA then expressed willingness to settle for the overcharge of $30.82, waiving the triple damages. Hefner was informed that he was liable for the overcharge "even tho the seller did not willfully violate and did take all practical precautions against a violation," and even tho OPA's own office had given him "erroneous information."

Hefner's dander was up by this time. He didn't remit the overcharge, as demanded. The next he heard, OPA had turned over a news story to a Marion paper which announced that suit had been filed against him in Grant county court, not for $30.82, the amount specified in its last demand, but for triple damages. This was the second time that OPA had reversed itself, and, furthermore, the action was not brought in Hefner's home county of Huntington, but in an adjoining county where he would be at a disadvantage as a stranger.

It is almost beyond belief that an agency which itself fixed the terms of a business transaction could then turn around and represent itself as aggrieved as a result of the same transaction. The outcome of the court action should be given the closest attention. Almost any citizen might find himself subjected to similar persecution.

PUERTO RICAN FREEDOM

The new keystone of American defenses in the Caribbean is a giant naval and air base near San Juan, Puerto Rico, named Roosevelt Roads. Navy censorship has just authorized the first mention of this base, construction of which began three and a half years ago.

Roosevelt Roads, Guantanamo Bay in eastern Cuba and our base at Trinidad lie in a triangle to form this defense system. It is significant that only Roosevelt Roads is on American territory. Guantanamo we got from infant Cuba after the Spanish war. The rights to Trinidad were obtained in the destroyer deal with Britain. If we can secure our military ramparts without taking political and economic possession of Cuba and Trinidad, we can with equal safety relinquish political possession of Puerto Rico without endangering those defenses.

There is a considerable movement in Puerto Rico for independence. It is difficult to say how much the demand comes from professional politicians, and how much from the people, but there is a good deal of popular support, at the least. If the majority of the Puerto Ricans want freedom from American rule, they should have it. Our experience with Guantanamo demonstrates that we can retain Roosevelt Roads and supporting bases and air fields without finding it necessary to govern the whole island.

THE NAZI TRIALS

A re-reading of Mr. Justice Jackson's report to the President on the forthcoming trials of the German war criminals before an improvised international tribunal arouses many misgivings.

We can see no possible objection to trying the Nazi leaders and others responsible for German crimes in established courts for violating national laws which were in existence at the time the offenses occurred. If this simple rule were followed, none of the guilty would escape the hangman. The Jackson plan to achieve the same end calls for ex post facto proceedings, in courts recruited for the purpose.

Mr. Justice Jackson has evolved the theory that the law the Nazis violated is the Kellogg-Briand outlawry of war pact, but he does not deny that this treaty carried no penalties and set up no court for trying offenders. The proper use of the pact is to establish the fact that Germany's invasions of neighboring countries were illegal, for that is what the treaty plainly said. If the invasions were unlawful, it follows that every Pole, Frenchman, Czech, or Norwegian who died in the fighting or before a firing squad was the victim of murder, under Polish, French, Czech, or Norwegian law, and his murderers can be punished accordingly in the courts of those countries.

What Nazi leader could escape punishment under this theory? Not Goering, surely, for he helped plan the invasions, or any of his fellows in the top ranks of the party, or the gauleiters or any of the others whom Mr. Jackson means to bring to justice under his ex post facto scheme. Why, then, resort to a plan which offends the sense of justice and sets a precedent for some day dragging Americans before foreign judges for trial under ex post facto laws?

Moreover, the Jackson plan drips with hypocrisy. Probably few Americans as yet fully realize how grossly illegal was the conduct of our own administration in the months before Pearl Harbor. Our army and navy, taking orders from our President, violated the rules laid down for neutrals. We used our armed forces in violation of our obligations under treaties. We were engaged in a shooting war in 1941 without a declaration of war by congress and without having suffered any direct injury of the sort which is supposed to justify a declaration of war.

The hypocrisy of some of our allies is easier for Americans to see. Here, for example, is a paragraph from Mr. Justice Jackson's indictment:

"Our people were outraged by the oppressions, the cruelest forms of torture, the large-scale murder, and the wholesale confiscation of property which initiated the Nazi regime within Germany. They witnessed persecution of the greatest enormity on religious, political, and racial grounds, the breakdown of trade unions, and the liquidation of all religious and moral influences."

Read "Bolshevik" for "Nazi" and "Russia" for "Germany" and the passage makes equally good sense. A Bolshevik judge who would convict a Nazi under such an indictment would deserve to be remembered until the end of time as an archhypocrite among archhypocrites.

Mr. Jackson goes on: "This was not the legitimate activity of a state within its own boundaries but was preparatory to the launching of an international course of aggression and war, with the evil intention, openly expressed by the Nazis, of capturing the form of the German state as an instrumentality for spreading their rule to other countries."

Again make the substitution of "Bolshevik" for "Nazi" and "Russian" for "German" and the indictment is equally sound. The charge so amended can be documented a thousand times over from the writings of Lenin and Stalin, the proceedings of the Third International, and the historical record of what has happened to Finland, Poland, and a lot of other countries overrun by Russia.

It is, perhaps, unnecessary to add that the English jurists summoned to sit in judgment will be chosen by a government whose predecessors recognized the Nazi gang as the lawful rulers of Germany, dealt with them, and assented to many of their most offensive acts.

There is no need to resort to blatant hypocrisy to convict the Nazi criminals. There is no need to improvise ex post facto laws and kangaroo courts. The right way to dispose of the Nazis is to try them under existing laws in existing national courts. No guilty man will escape.

The GI who claimed foreign service pay because he is stationed in Texas might take it up with the nearest American consul.—Detroit News.

Test Your Horse Sense

By Dr. George W. Crane

Select the answers which you consider best. The last problem counts five points. Then look for the correct answers below.

1. In which sport would you be likely to hear the warning, "Remember, calks down!"
   Polo Badminton Horse Shoes Shell Racing
2. An entomologist would be most interested in which sound?
   Buzz Roar Growl Hiss
3. The Grand Canyon should make one think of which river?
   Rio Grande Missouri Colorado Columbia
4. Which one of these would probably be the smallest? **Veranda Piazza Stoop Porch**
5. The name Burbank should make one think of which object?
   Egg Potato Piano Money
6. The various precision instruments named in the left hand column below are usually limited in their use to special types of work. Try to match them with those men who would normally be expected to employ them. You deserve one point for each correct judgment.

[a] Galvanometer	[v] Physician
[b] Hydrometer	[w] Battery tester
[c] Micrometer	[x] Weatherman
[d] Thermometer	[y] Physicist
[e] Hygrometer	[z] Machinist

Score yourself as follows: 0-2, poor; 3-6, average; 7-8, superior; 9-10, very superior. [Note—The last question counts five points.]

[Reg. U. S. Pat. Off.: Copyright: By The Chicago Tribune]

ANSWERS

1. Horse shoes. 2. Buzz [insects]. 3. Colorado. 4. Stoop. 5. Potato. 6. [a] Galvanometer-Physicist [y]; [b] Hydrometer-Battery [w]; [c] Micrometer-Machinist [z]; [d] Thermometer-Physician [v]; [e] Hygrometer-Weatherman [x].

A LINE O' TYPE OR TWO

How to the Line, let the quips fall where they may.

Reg. U. S. Pat. Office.

AUTOBITUARIES

Ipse Dixit's cheery note, "My husband says according to my budget we died two months ago," should be studied, especially in connection with other curious events of recent date. There may be need for an expanded definition of the word posthumous to cover not only works published but works *written* after the decease of the author.

• • •

Contributors to A Line o' Type or Two may well be discouraged if obliged to compete with the dead. It must have been disquieting to some to observe that the late Julius Caesar in collaboration with E. C. Bussert was experting on the peace conference a few days ago, that Alexander Pope and Thomas Gray grabbed space for a pair of couplets not even new, that Shakespeare seized 50 per cent of yesterday's colophon and even added his initials to the Line as a whole, and that Marcus Aurelius strolled in on the arm of Dr. Rousseau Van Voorhies to offer unsolicited advice to Dr. Collins on How to Take a Vacation.

• • •

But perhaps the most menacing case is that of Jinks the Poet, who in his first contribution announced his death, glibly explaining, "This is July—that's when we die." He has been writing ever since, answering a reprimand we mailed him [care of Charon, Ferry House, Styx] for trying to rhyme "verse" with "scarce."

Jinks' latest note gives his new permanent address, Elysian Fields, Subdiv. 7, Lot 11. "My brother-poet, Geoff Chaucer, resident here on adjacent lot," says Jinks, "joins me in demanding a proper standard of latitude for rhymes with words like scarce, scarcity, and cites his own Compleynt of Venus [lines 79-82]."

> . . . to me hit is a greet penaunce
> Sith rym in English hath swich scarcitee
> To folowe word by word the curiositee
> Of Graunson . . .

No more Chaucer, please, Jinks. He wrote English before anybody knew how to spell or pronounce it.

—‡—

TIME'S UP, CHLORIS

[Horace, Book III., Ode XV.]

Chloris, you're an aged lady who, on a veranda shady,
Ought to rock away the remnant of your life.
Yet, altho your hair is graying,
Palsied in the dance you're swaying,
Don't you think a husband ever wants his wife?

When a juke box beats it out you get full of beer and shout,
And participate in bouts you shouldn't oughter;
Seeking kisses 'neath the rose
Is, every other person knows,
Pleasure better fit for Pholoë, your daughter.

She is fair of face and limb, where your beauty has grown dim,
For your figure once so trim is rather floppy.
So, remove yourself from sight!
But, O Chloris, when you write
Your memoirs don't forget I want a copy.

Barbarian

[Not *dead* Horace but living Barbarian.—Ed.]

—‡—

It's a Secretion

[From Godey's Lady's Book, January, 1868]

Each quarter the quantity of bad poetry goes on increasing. No criticism, however severe, can arrest its progress. We are obliged to fall back upon Swift's theory: "Poetry is a natural or morbid secretion of the brain. As I would not suddenly stop a cold in the head, I would as little hinder a man from writing poetry." It is impossible, too, to be very angry with these dwellers on "the Lowlands of Parnassus." They are generally inspired with the most amiable thoughts. But goodness is not always a substitute for inspiration; kind wishes will not always make accurate rhymes; kind sentiments will not supply thought, nor the most orthodox religion protect us from blunders in grammar.

Dug up by Irene Koenig

—‡—

FAUNTLEROY

Those heroes of my boyhood days
Come back to my mind tonight
While doing my trick on guard, out here,
And I see in a different light.

They all could give a good account,
With weapons and General Grants,
The only one I'd be leery of
Is the guy in the velvet pants.

Mary Thornton

—‡—

United Ations

A furlough is a period of recreation, interrogation, accommodation, and transportation preceded by a period of anticipation, expectation, contemplation, and procrastination, followed by a period of recuperation, consideration, and collaboration for the duration.

Antonius Stephens

—‡—

WORSE TERSE VERSE

O, what a hurdle
To romance is a girdle. Fits

—‡—

Note to Jinks: Do look up the Dixits, and tell Ipse to write.

D. A.

Friend of the Yanks

[The Friend of the Yanks will answer questions of service men, veterans, and their dependents by mail if stamped envelope is sent to 435 N. Michigan av. The Tribune's veterans' bureau, 1 S. Dearborn st., Superior 0200, gives personal interviews.]

N. L. asks: "Does a soldier's pay from the army continue when he is absent without leave? If he is absent for a month or more is his allowance to his wife stopped? Does the government pay his insurance?"

No money accures to a soldier during the time he is absent from duty without proper authority, and if payment is made from any sum credited to his account during the period of absence he becomes indebted to the government for the full amount. After he is restored to pay status, monthly deductions are made from his pay roll account until the debt is paid. If a soldier is absent for a month or more his company commander must cancel his insurance, and in order to be insured again the soldier must make a new application. If the man's allowance to dependents is not canceled the $22 which he must contribute toward the family allowance becomes part of his debt. Absence without leave and failure to reapply for insurance are the reasons why some dependents have been unable to collect insurance after men were killed in action, and the A. W. O. L. is the reason a number of men have become heavily indebted to the government.

B. W. asks: "Is my son's widow who lives in an allied country entitled to six months' pay and his mustering out pay as a result of his death in a plane crash? Can she receive a widow's pension and his insurance if she remains in her native country?"

The widow is entitled to six months' pay, but no mustering out pay. She also is entitled to the insurance and pension regardless of where she lives.

HOW TO KEEP WELL

by Dr. Theodore R. Van Dellen

To the limit of space, questions pertaining to the prevention of disease will be answered. Personal replies will be made, under proper limitations, when return stamped envelope is inclosed. Dr. Van Dellen will not make diagnoses or prescribe for individual diseases.

[Copyright: 1945: By The Chicago Tribune]

A MOVABLE LUMP ON A WRIST

NOW and then an individual is surprised to find a lump forming on one of his wrists. The area may look as if a bone were out of place yet he does not remember having been injured.

Sooner or later his curiosity gets the best of him and he seeks medical advice. The doctor diagnoses a ganglion and reassures the patient on its benign nature.

This swelling is in reality a small cyst containing a thick, mucuslike fluid. The name is derived from the Greeks who considered it a "knot of tissue." Altho more common on the back of a wrist, the blemishes may be exhibited on the ankles, knees, or the top side of the fingers or hands.

As a rule, the region near joints or in the proximity of the sheaths about tendons are popular sites. For many years physicians thought that there was a close relationship to the latter structure and even today some believe that a rupture of this covering is responsible. There seems to be a constitutional tendency and most victims are young women of slender build. At any rate, no explanation has been offered which satisfies every one. Many authorities refer to it as a tumor, but not of the cancerous variety.

Because of the location, it seems logical to assume that strain is a factor. Typists and piano players are prone to develop the lesions on the wrist; those who walk about, stand for prolonged periods, or have evidence of broken arches are more likely to manifest them on the ankles.

These cysts vary in size from a millet seed to a small egg. When situated along a tendon which pulls up a toe, they are generally small, whereas the larger ones are usually seen about the knees or the wrists. Pain is present in only about one-half the cases but the resulting disability is minimal unless they become infected. The majority can be squeezed or moved about without the slightest discomfort.

In the old days treatment was simple. The patient laid his arm upon the table, gritted his teeth, and the physician hit the enlargement with the family Bible. The good book was selected because it was the biggest, and sometimes the only volume in the household. The force was sufficient to break the protuberance, causing the contents to escape into the tissues beneath the skin. In due time, absorption took place and the swelling disappeared. The only trouble with this method was that in some instances more liquid would accumulate and before long the ganglion had returned.

Now the cyst is removed intact under a suitable anesthetic. For those who are not convinced that the defect is worth surgery, another procedure is available. The fluid is withdrawn with a needle and syringe and an irritating substance, similar to a preparation used to eliminate varicose veins, is injected. The hope is that the sac will be destroyed and replaced by scar tissue.

A still more conservative plan is to apply a pressure bandage. Occasionally this is successful. Fortunately, many disappear spontaneously.

NERVOUS GIRL

J. S. writes: I am almost 16 years old and, for six months, I have been troubled with an almost constant feeling of nausea. Is it possible that a nervous condition is responsible?

REPLY

This is a good possibility, but you are too young to allow the troubles of the world to weigh so heavily upon you. Consult the family physician and he may discover the basis of your worries or unrest.

BLACK AND BLUE MARKS

F. E. H. writes: Several times in the last month black and blue spots have appeared on my hands. They look as tho a blood vessel had burst. What could this be?

REPLY

The tendency to bruise easily or bleed beneath the skin may mean that the capillaries are fragile or that the clotting mechanism is at fault. Occasionally no cause can be found. The question can be answered by submitting to the usual tests for purpura studies.

ROUGE

S. L. writes: Can rouge harm the face in any way?

REPLY

Only if irritating to the skin or if an allergy exists. I think it is here to stay.

CARROTS

R. W. writes: Since carrots are sweet, are they fattening?

REPLY

Not unless you ate bushels of them daily—in addition to your regular meals. They are low in calories.

Test Your Facts

Below each of the following questions are listed three answers. Make your choice, see the correct answers below, and mark your score:

1. Haggis is a dish of ancient origin dear to the heart of the [a] Irishman. [b] East Indian. [c] Scotchman.
2. What king wore high heels to increase his height? [a] Louis XIV. [b] Henry VIII. [c] George V.
3. What city on the Kattegat is the leading Swedish port for exports? [a] Stockholm. [b] Goteborg. [c] Skovde.
4. An Indian club would be used in [a] an Indian war ceremony. [b] A gymnasium. [c] A temple of India.

ANSWERS

1. [c] Scotchman. 2. [a] Louis XIV. 3. [b] Goteborg. 4. [b] A gymnasium.

IT'S GETTING SO A FELLOW HAS TO GO TO EUROPE TO GET A HOME COOKED MEAL

Front Views & Profiles

By MARCIA WINN

The Questapo

Questing down the city street,
Questing up the rural lane,
Giving each one whom they greet,
Deeply seated, poignant pain.

Why? they ask, and When? and What?
Who? and How? and, also, Where?
Checking off a knowing jot
On a cock-eyed questionnaire.

Busy, dizzy, snoopercrats,
With their printed rigmarole,
Making house and cots and flats
Private as a gold fish bowl.

—H. H. H.

War's End

Unconditional surrender can't be far off. A janitor collecting garbage on the near north side wore a marine's jungle camouflage suit, a doorman on Oak street wore an army officer's cap, insigne removed, and the zoot suit boy on the south side wore, a neat contrast with his electric blue rompers and his high yellow shoes, a white sailor cap.

Rumor Victim

Staff Sgt. George McMillan, a marine combat correspondent, passed thru town last week on his way home from Okinawa and displayed a snapshot of a building he identified as the Naha hotel. After the island was ours, an Okinawan told him the hotel had been built by an Okinawan who operated it on the American plan. In the big carrier raid on the island last Oct. 10, every building in Naha was leveled except the hotel. The nasty rumor then spread that the owner was an enemy agent. Without further argument, he fled to the hills and hasn't been seen since. Sgt. McMillan, by the way, is not a man to withhold praise of a rival outfit in the services. Returning from 18 months in the Pacific, he saw San Diego rising over the gunwales of his ship. Studying the beautiful little city nestling there, he observed, "Say, the Seabees have been here a long time, haven't they?"

Home Is Perfect

An army nurse, Lt. Evelyn Street, came home on the Queen Elizabeth a few weeks ago greatly relieved at having a chance to ride on good old American trains again. For a good two years she had been thoroly irritated by the English trains which carried her from London to Hereford, six hours away, where she was stationed at the 156th general hospital. In common with all the American nurses and doctors, she traveled in mortal terror of missing the town completely, for English trainmen never call out a station; getting where you are going is your responsibility, not theirs. Either you recognize your stop or you call out a window to a platform lounger and ask what town it is. "In America," Lt. Street would tell the astonished British, "trainmen call out the next stop. They wake you if you're asleep. You can never go by your town on our trains."

Even after several days in America, American trains still looked good to her. Of course, it did take 24 hours for her special train of nurses to get from Camp Kilmer, N. J., to Chicago, and it did take five hours to get from Chicago to Fort Sheridan, but at last she entrained for her home in Dixon, Ill., and relaxed. She relaxed too much, for she looked out the train window finally to see a familiar platform [racing by] and on it her family looking eagerly at the moving train. It was Dixon, all right, but she was on a San Francisco coach. She got off at Sterling, 12 miles beyond, and caught another train home.

Her Wishes Were Three

The general public should extend the greatest possible sympathy to the young lady who appeared at a greeting card counter the other day to ask for a birthday card she had bought there a few weeks previously. The card was covered with purple lilacs, she said, and contained three distinct wishes, altho she couldn't recall what the wishes were. The clerk searched the stock, found there were no more, and offered to order another card. "O, no, thank you," the girl said. "I sent it to a friend of mine overseas, and he liked it so well I just thought I'd come back and study it more carefully to see why."

VOICE OF THE PEOPLE

Writers should confine themselves to 200 or 300 words. Give full names and addresses. No manuscripts can be returned. Address Voice of the People, The Tribune.

SEN. VANDENBERG INTERVIEWS MR. VANDENBERG

Washington, D. C., July 20—I have greatly enjoyed The Tribune's good tempered editorial in which "Sen. Vandenberg" is invited to square his present views on international relations with those of "Mr. Vandenberg" who wrote a book extolling "nationalism" in 1926. [That seems like a thousand years ago.] Frankly, I think you sum up the situation yourself and answer your own question when you say that "the future in 1926 doesn't seem to be quite the same thing to the senator as it is in 1945." I accept your verdict and make it my own. I confess that the world looks like a very different place to me in 1945 than it did in 1926. I am trying to adjust my own thinking to this world of today. I may add that I believe "Mr. Vandenberg" would agree with "Sen. Vandenberg" that we must face conditions as they are—and that 1945 is not 1926 in any of these aspects.

Under such circumstances I am really surprised that "Sen. Vandenberg" can still endorse so much that "Mr. Vandenberg" wrote two decades ago when the tremendous dislocations of 1930-'45 and the bloody lessons of World War II. had not even cast a preliminary shadow on the world.

I still think that the primary obligation of Americans is to America. I still think that "no man can neglect his own house and home and compensate society by taking a benevolent interest in his neighbors." I still believe that stalwart, sturdy, intelligent nationalism is the indispensable root of useful international coöperation. I am still totally opposed to anything like a "super-government" or a "world state." [In my opinion, nothing of the latter sort is involved in the San Francisco Charter.] "Sen. Vandenberg" agrees with "Mr. Vandenberg" in all of these respects.

I doubt that "Mr. Vandenberg," on the other hand, would find any inconsistency in today's attitude of "Sen. Vandenberg" when he wants, if possible, to protect this national life against the hazards of another world war which—in the light of the horrible progress in the science of mass murder—would threaten the survival of civilization itself. I doubt that "Mr. Vandenberg" would find any threat to American independent welfare in "Sen. Vandenberg's" willingness to continue to coöperate with the united nations, on a basis which leaves us totally in control of our own contributions, to the end that peace and security shall be preserved. I doubt that "Mr. Vandenberg" would want "Sen. Vandenberg" to oppose our only hope of collective security—which means as much to America as to any other land on earth. I think "Mr. Vandenberg" would agree with "Sen. Vandenberg" that 1945 with its robots and its rockets is not 1926 in this regard.

The real argument seems to be over my quoted statement that "if we were to require the consent of congress to every use of force [by the new security council] we would not only violate the spirit of the charter but the spirit of the Constitution as well." If you will be good enough to underline the word "every" you will have my meaning. It is perfectly clear that there are two constitutional ways to use our troops: [1] by the President [without reference to congress] as has been done 72 times in the last 150 years; [2] by act of congress. Both methods are essential. Both methods must be protected. I want to write a statutory rule of conduct under which our representative on the security council will vote under instructions from the President on the one hand or by order of congress on the other hand, precisely as has been the constitutional practice for 150 years. That could not be done if every such question, no matter how summary, had to await submission to congress. I seek the perpetuation of the total spirit of all the Constitution as it has lived for 150 years.

In behalf of both "Mr. Vandenberg" [1926] and "Sen. Vandenberg" [1945] I thank you for the privilege of commenting upon your editorial, and for the good spirit in which you have called these two gentlemen to mutual account.

A. H. Vandenberg

OVERSTAFFED HOSPITAL

Oklahoma City, Okla., July 16—I wish to comment on your editorial, "Chair Borne" in The Tribune of July 13. Its only fault is that it is an understatement. Allow me to illustrate the employment of a vast personnel to accomplish a trivial task. The installation where I am assigned is a station hospital. It consists of 200 officers and nurses, 400 enlisted men, 100 civilians, and 100 POWs, total, 800. There are 250 patients in the hospital, most of whom are ward fillers—i. e., men hospitalized for observation, convalescence, or slight injuries. About 25 of these cases are serious enough to warrant hospitalization in civilian practice. The remainder walk to the mess hall, attend entertainment, and construct jewelry and model jeeps. Since when are we so abundantly supplied with man power we can use 800 people to care for 25?

Private

OUR MISSION AGAINST JAPAN

Monticello, Ill., July 16—There can be but one legitimate reason for continuing this war and that is to render Japan militarily impotent. If Japan will surrender her war machine, withdraw from all occupied territory, cede the United States Okinawa and the mandated islands, and allow her sea coasts to be patroled, we should quit the war and allow Japan to take care of her own internal affairs. We have no boys to sacrifice for mere revenge or in order to exterminate an economic rival.

Geo. P. Harding

FRIEND OF THE PEOPLE

Letters to this department must be signed with names and addresses of writers.

WILL

Chicago, July 23—Will my will be legal if I write it out in longhand, dispensing with the services of a lawyer or notary?

L. B.

While the statute does not require the employment of an attorney, we consider such employment advisable. If you try to economize by dispensing with expert help, you are likely to make mistakes which will cost much more than an attorney would have charged to see that the job was done right in the first place. In addition, an attorney might make valuable suggestions as to the wisdom of your testamentary plan.

If, despite the above, you wish to try to handle the matter for yourself, you should obtain a printed form from a stationer and see that it is executed in strict accordance with the attestation clause which precedes the space for signatures of witnesses. The services of a notary are not necessary, and it is not safe to assume that a notary will be a competent adviser.

TRIBUNE LAW DEPARTMENT

AMONG THE FOLKS IN HISTORY

Reprinted from Tribune's collection of Gaar Williams cartoons

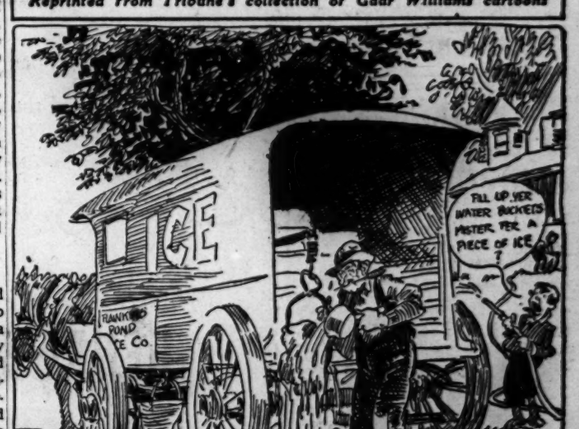

MICHIGAN PRISON SCANDAL HINTED IN QUIZ REPORT

Medley Escape Cause of 4 Months' Probe

Lansing, Mich., July 23 [Special] —A quiet four months investigation of the southern Michigan prison at Jackson, launched after the easy escape of Killer Joe Medley and reports of numerous scandals in the world's largest penitentiary, was disclosed tonight by Atty. Gen. John R. Dethmers with the announcement he is ready to report on his sweeping inquiry.

Dethmers said he had taken 5,000 pages of testimony, most of it obtained in questioning witnesses in the state police barracks adjacent to the big prison. The attorney general will make his report public in four sections, with the first part released tomorrow.

Altho there have been many rumors of irregularities at the penitentiary, Dethmers said his inquiry "was perhaps brought to a head" by the escape last Nov. 27 of Medley, who has since been sentenced to the electric chair for the murder of red haired Mrs. Nancy Boyer in Washington, D. C., on March 6.

Medley Absconded

Medley, 43, debonair admirer of red heads, was serving a 30 to 60 year term for a robbery-kidnaping when he left prison with nearly $1,000 of inmates' contributions for war bonds. A trusty collector for such purchases, he fled from a prison guard who had driven him to downtown Jackson.

There have been reports that inmates rather than the guards control internal affairs at the prison and talk of a political clique of criminals who control jobs, sell privileges, permit gambling, and use of liquor and narcotics.

Sharp comment has been caused by the appearance of prison inmates in Jackson, Detroit, Port Huron, and elsewhere outside the penitentiary grounds. It has been reported that the price of "liberty" to downtown Jackson is $5, with the additional requisite that the prisoner pay the expenses of the guard who accompanies him.

Most of the criticism has been directed at Warden Harry H. Jackson, in control at the prison for nearly 15 years and whose $7,800 a year salary is the highest paid a state employe with civil service rating.

Suspended in 1941

In 1941 Jackson was suspended for three weeks by the then governor, Murray D. Van Wagoner, for furnishing prison labor to remodel the home of the Jackson postmaster. At the same time William R. Burke, manager of prison industries, was suspended for a week for selling prison canned goods to private citizens.

The suspensions took place shortly after disclosures that prison employes were using excessive gasoline allowances and that the sale of candy and cigars in the lobby had been used to buy awnings for the warden's residence and gold badges for members of the state corrections commission.

Garrett Heyns, director of the commission, made the charges against Warden Jackson in 1941 and asked state police to investigate the prison following Medley's escape, but before he got well started Atty. Gen. Dethmers moved in and took over the inquiry, objecting to the commission probing its own administration.

"Why am I starting my vacation just when all the soldiers are coming back and visiting the office?"

COMMANDO KELLY DISCHARGED; STARTS HOME TO SEE WIFE

(Picture on back page)

Atlanta, Ga., July 23 (AP)—The "Commando"—Sgt. Charles Kelly—became just plain Charles Kelly of Pittsburgh today. His army discharge in his pocket, the soldier who mowed down 40 Nazis in a single foray in Italy bought a ticket for home.

In Pittsburgh he will join his bride of a few months and start to work in a war plant.

At a local haberdashery Kelly tried on a civilian suit and commented: "It feels 100 per cent cooler."

Kelly—veteran of the Italian campaign—was discharged from the army under a special provision allowing holders of the congressional medal to resign.

Motorists Find Business Buzzing at Gas Station

Springfield, Ill., July 23 (AP)—Gasoline service stopped abruptly and indefinitely today at Newman Brothers' station when a swarm of bees enveloped the lower half of the pump and hose.

Pedestrian Loses Arm Caught by Passing Auto

Freeport, Ill., July 23 (AP)—Chris Christen's left arm was amputated today after the door handle of a passing car caught the 62 year old man's arm as he walked toward his home north of Freeport last night and almost tore it from his body.

MICHIGAN WARS ON POACHERS IN QUEST OF MEAT

Lansing, Mich., July 23 [Special].—In an attempt to stamp out deer poaching in northern Michigan by meat hungry hunters, the state conservation department stopped 4,500 automobiles last night on six major highways and arrested 46 persons for violating game laws.

Seventy-five conservation officers, 25 fire wardens, and a number of state police coöperated in the drive, which started at 6 p. m. and continued until dawn. Barriers were placed along highways roughly coinciding with a line across the state from Bay City to Muskegon.

Report Many Deer Killed

C. A. Paquin, head of the educational division of the conservation department, said reports had been coming in for weeks that deer were being slain in large numbers by persons hoping to relieve the meat shortage by illegal hunting. The regular deer season is from Nov. 15 to 30.

Ten of the 46 arrested last night were charged with illegal taking of deer. The other 36 were seized for other game law violations, such as exceeding the daily limit of fish.

Conservation officials said one car had two deer and a fawn and another had a 15 pound fawn. Half a deer carcass was found in each of two other machines. A fishing violation was cited in the case of one driver who had 71 bluegills, on which the daily limit is 15.

Face Fines, Jail Terms

Paquin said the persons arrested were taken to justice courts in the areas where the arrests were made. The maximum penalty for conservation offenses, he said, is a $100 fine and 90 days in jail.

Paquin explained that the Michigan conservation law permits a search of cars if officers have reason to suspect that the cars contain evidence of game law violations. No court test of the right to search cars has been made, he added.

Howard R. Sayre, head of the department's enforcement division, who directed the drive, said that many cars contained loaded rifles, indicating that the motorists were on the lookout for a chance to pick up meat at any opportunity.

Deputizes 50 Citizens

Percy Hoffmaster, conservation director, expressed concern at the wide scope of illicit hunting. He said the situation in the vicinity of Clare had grown so bad that the sheriff had deputized 50 citizens to help track down out-of-season hunters.

Prior to the drive on the highways, six deer hunters had been arrested in the Mio and Gladwin forest areas.

Conservation officials said they had received reports that medium sized deer bring from $50 to $75 in southern Michigan cities.

SALE OF FARM EGGS TOLD AT TRIAL OF 4 IN HOOPER SLAYING

Battle Creek, Mich., July 23 [Special] — A farm woman's eggbook today was introduced as evidence in the trial of four Detroit men accused of conspiring to murder State Sen. Warren G. Hooper, who was mysteriously shot to death last Jan. 11.

The owner of the book, Mrs. Alice Nice of near Albion, testified she sold two dozen eggs last Dec. 30 to Sam Fleisher, one of the defendants. The state has charged that he and Sam Abramowitz, who turned state's evidence, were then on their way to Hooper's home town of Albion to slay him if the opportunity presented itself. The three other men on trial are Harry Fleischer, Pete Mahoney, and Mike Selik.

Mrs. Nice identified Fleisher as the man who bought the eggs from her on that day. Her account bore out the previous testimony of Abramowitz that they had stopped at a farm for eggs on that trip to Albion.

CHICAGOAN DIES ON PRISON SHIP SUNK BY YANKS

Lt. William J. Tooley, 27, who had been a prisoner of the Japanese since the fall of Corregidor, lost his life Dec. 15, 1944, when American bombers sank a prison ship on which he and hundreds of others were being transported from the Philippines, his family was informed yesterday by the war department.

Lt. William J. Tooley

Lt. Tooley was called to active duty with the army in 1940. He requested overseas service and was sent to the Philippines early in 1941. He fought there until his capture. He was confined first in Cabanatuan prison camp and later transferred to Bilibid prison in Manila. The prison ship on which he was being transported was less than 100 yards from shore when it was sunk.

He is survived by three brothers, Stephen, of 5234 Kimbark av., a reporter for THE TRIBUNE; Capt. Anthony M., with the army of occupation in Germany; Sgt. Frank of Boca Raton, Fla., his stepmother, Mrs. Betty Tooley, 1260 Lake Shore dr., and a stepsister, Mrs. Jack Wyatt of the Lake Shore dr. address. His father, Frank A. Tooley, died last Jan. 17.

CHICAGO SAILOR, FRIEND KILLED IN AUTO CRASH

San Diego, Cal., July 23 (AP)—Two sailors killed when their auto plunged into a home in the Linda Vistal housing project Saturday were identified today by the 11th naval district as William James Larkin, 21, aviation machinist's mate 3/c, son of William M. Larkin of 140 N. Lockwood st., Chicago, Ill., and Edward L. Abbott, 23, of Santa Clara, Cal.

William J. Larkin

700 Show Tickets Given Champ Paper Collectors

Young paper collectors at 200 city, school, and park playgrounds in Chicago received rewards yesterday for their work in the first three week summer playground paper salvage campaign. More than 700 tickets to movies and baseball games were distributed by playground directors to the top boy and girl at each playground. Chevrons, shoulder patches, and medallions are awarded during the drive. The campaign will continue thru Aug. 24.

Beach Robbers Loot 3 Automobiles Near Lake

Thieves robbed three automobiles parked near the lake beach at 100th st. yesterday. Roy Fink, 8034 Emerald av., reported theft of a watch. A watch valued at $60 and $5 were taken from a car owned by Leonard Corvello, 6742 Wood st. Mrs. Miriam Trost, 5527 S. Marshfield av., told police her pocketbook, $10, and a fountain pen were stolen.

FINEST FOOD VALUES IN CHICAGO
Gimbel's
RESTAURANT AND COCKTAIL LOUNGE
30 W. RANDOLPH ST.
Complete Luncheons & Dinners also a la carte

Store Hours, 9:45 to 5:45
Closed All Day Saturday
Marshall Field & Company

if you dote on dots . . .
and you like an allover pattern
or a dashing bit of trim
then here's your choice of

COOL
SUMMER HOUSECOATS

sizes 10 to 18 $10.00

1
• Polka dot scarf
• Spun rayon
• Princess style
• Buttons down the front
• Short kimono sleeve
• Coral . . . aqua . . . maize
• Sizes 12-20

2
• Allover dots
• Rayon sheer
• Dressy and smart
• Buttons to the waist
• Self-ruffle trim
• Copen . . . navy . . . red
• Sizes 10-18

Fifth Floor, South, State
Also Evanston, Oak Park, Lake Forest

Store Hours, 9:45 to 5:45
Closed All Day Saturday
Marshall Field & Company

are SUZY and her SISTER always on the go?

then delight them with these "dress up" dresses in Hope Skillman cottons

You know how it is with that gad-about younger set. They're entertaining this Friday at a lemonade party, and next week, they're off on a trip to the zoo. They have a full social schedule and naturally, they like to dress for the occasion! And because we like appealing to little girls' vanities, we have just the pert kind of dresses they love. For instance, these softly striped cottons with crisp eyelet trimming, "pearl" buttons and ruffles. And because we like to please Mother, too, they're made of choice Hope Skillman cotton that washes and irons in a whisk. You'll be proud and they'll be pleased as cherry punch when they wear them all summer long. *Children's Shop—Fourth Floor, North, State. Girls' Shop—Fourth Floor, North, Wabash*
Also Evanston, Oak Park and Lake Forest

1
2
3

1. Green, brown, gray and blue with contrasting stripes, in Hope Skillman fabric. White twill collar and cuffs. "Pearl" button and ruffle trim. Sizes, 3-6 $3.95

2. Striped dress in Hope Skillman fabric with eyelet trim and white collar and cuffs. Assorted colors. Sizes 7-14, $5.95

3. Green, brown, gray and blue with contrasting stripes in Hope Skillman fabric. V-neck, with cotton twill insert with eyelet embroidery. Sizes 3-6, $3.95

FROM 11 TO 4, FROM 11 TO 4,
WE ALL HAVE FUN
ON THE CIRCUS FLOOR

For customers young (quite young). The Tell-Me-a-Story Lady at 11, 1, 2:30. *Infants' Shop—Fourth Floor, North, State.*

For young customers (masculine). The Magician at 12, 2, 3:30. *Boys' Shop—Fourth Floor, South, State*

For feminine customers (glamorous). The Picture Taker all the time. *High School Shop—Fourth Floor, North, Wabash*

For young customers (any age). The Puppet Show at 11:30, 1:30, 3. *Toys—Fourth Floor, Middle, Wabash*

WOMAN WITNESS IN SHOOTING AT TAVERN IS SLAIN

Felled by Gun Blast Thru Window

East St. Louis, Ill., July 23 [Special]—Miss Kathryn Morrison, 22, an East St. Louis waitress, free under bond as a material witness in the mysterious shooting last Monday of Joseph Callahan, 28, East St. Louis ironworker, was shot and killed early this morning while working in a Madison tavern, five miles north of here.

Miss Morrison received in the chest the full blast of a shotgun fired thru a screened tavern window opening into an alley. No witnesses saw the assailant.

Two Waitresses Face Quiz

Two other young women waitresses at the tavern were held by Madison police as witnesses and were to be questioned by Assistant State's Atty. John B. Harris.

Chief of Police Steve Lengyel of Madison told reporters the girls were with Miss Morrison in a rear room of the tavern when the shotgun blast was fired at her thru a window.

Police quoted the other waitresses, whose names were withheld, as saying that Miss Morrison had told them several times during the last week that she was worried and "had a feeling something was going to happen."

Miss Morrison, Callahan, and another couple were seated in a car in front of the same tavern at 1:10 a. m. last Monday when, according to Miss Morrison's story to police, another car drew up and two men alighted and approached the car. Miss Morrison related that she got out of the car and in a struggle with one of the men was slugged with the butt of a gun. When she revived, she said, Callahan was lying in the street, a bullet wound in his chest.

Recovers at Hospital

Callahan was taken to St. Elizabeth's hospital where his condition remained critical for several days. Recently he improved and told police the shooting was over "some labor trouble." At that time Miss Morrison and the other couple were held as witnesses, but later were released under $1,000 bonds.

Immediately after the shooting today, police ordered closing of the tavern, operated under a license issued to Frank Baltz and Cash Hill. Chief Lengyel said it will remain closed until an investigation is completed.

Callahan, it was learned, previously named two suspects, but neither has been apprehended by police.

Police said records show Miss Morrison previously was arrested by East St. Louis police on charges of vagrancy and disorderly conduct, but the charges were dropped for lack of prosecution.

HOTEL SLAYING CHARGE IS FILED AGAINST SAILOR

Miami, Fla., July 23 [Special]—A charge of manslaughter in the death of Mrs. Ella Mae Eames was filed today in Criminal court against William Parker, 19, navy seaman, by County Solicitor Robert Taylor.

Parker was ordered held for trial after the nude body of Mrs. Eames, 42, the estranged wife of a Brookline, Mass., pastor, was found July 15 in an alley near his hotel. He told police he had met her in a bar and that they had gone to his hotel. He said he struck her with a beer bottle after she had struck him with one and that he put her body in the alley after he found that she was dead.

Taylor said he hoped to begin Parker's trial tomorrow. The sailor, who is from Toledo, O., is free on $1,000 bond.

TRUCK KILLS EX-FARMER

Newark, O., July 23 [Special]—William Messick, 75, a retired farmer, was killed today by a truck.

ORPHAN ANNIE
BUT, DADDY! YOU ··· YOU WERE ··· ··· THAT IS, I THOUGHT YOU WERE ···
DEAD? HA! I NEARLY WAS! BUT IT'S A LONG STORY, ANNIE ··· I'LL TELL YOU ALL ABOUT IT ··· LATER!
7-24-45
Reg. U. S. Pat. Off.; Copyright, 1945, by News Syndicate Co. Inc.
SO LONG AS I WAS BELIEVED DEAD, I WAS A FREE AGENT ··· AND THERE WAS A LOT TO BE DONE!
BUT NOW THAT JOB IS FINISHED ··· AND SO ARE A LOT OF OUR ENEMIES! BUT YOU ····· IN JAIL! WHAT IS ALL THIS?
HAROLD GRAY
WELL, DADDY, THAT'S A LONG STORY, TOO!
GASOLINE ALLEY
THERE'S THE DOORBELL, SKEEZIX. IT'S THAT FELLOW DONGLEHOOPER WHO CALLED UP!
I'LL GET RID OF HIM IN A HURRY.
I'M HANNIBAL DONGLEHOOPER WHO PHONED ABOUT THAT UMPSPIGOT.
TOPS, YOU DRIP!
BOY, YOU HAD US FOOLED. I SHOULD HAVE RECOGNIZED THAT HUSKY VOICE.
IT'S ME! FORMERLY COLONEL DONGLEHOOPER. BUT NOTE I'M OUT OF THE ARMY.
AND IF YOU'LL REMEMBER, I DIDN'T GET A CHANCE AT THE WEDDING TO KISS THE BRIDE.
KING
7-24

DAY by DAY on the FARM by BEN MARKLAND

July 23, 1945

MARY MEADE'S recent successful experiment in the cooking of a young woodchuck provided no surprise for outdoor fans who either have prepared 'chucks in the field or heard stories of old time woodsmen who considered the woodchuck a real delicacy. Horace Kephart, the North Carolina wildlife authority, often has repeated this conversation with a Smoky Mountain neighbor. Kephart asked the mountaineer if he ever had eaten a woodchuck.

"Reckon I don't know what them is," the man replied.

"Same as groundhog," Kephart answered.

"Oh, groundhogs. I've et dozens of 'em."

"How do you cook them?"

Pepper 'em; Sage 'em

"Cut the leetle red kernels out from under their forelegs; then bile 'em and leave all the strong in the water; then pepper 'em and sage 'em, and put 'em in a pan, and bake 'em to a nice rich brown, and then I don't want nobody there but me."

Miss Meade's method of preparing the woodchuck, which was killed on the Wheaton farm after invading one of the farm gardens, was not greatly different from that followed by the Carolina mountaineer. The meat simmered in a pan for 45 minutes, then was rolled in flour, with pepper, salt, and sage added. Then it was braised in its own fat, and cooked in broth in a covered skillet.

Half a cup of red wine was added to the broth, after which the meat was left to simmer for half an hour. Four persons ate the dish with relish and asked for a return invitation to the next woodchuck dinner.

Very Clean Animals

Woodchucks are exceptionally clean animals, and no one who knows their feeding habits objects to eating this furbearer. They are strict vegetarians, their food consisting mainly of grasses and clover. They occasionally will visit farm gardens to eat snap bean foliage, cabbages, pumpkin vines, and sweet corn.

Farmers consider large numbers of woodchucks a nuisance because of this habit of invading gardens and also because their underground dens are a menace to cattle, horses, and other live stock. Occasionally a horse or steer will step into a den entrance with resultant injury.

In most states, as in Illinois, it is legal to kill woodchucks at any time of the year.

★ The GARDEN ★

GARDENERS who have large cabbage plantings should not wait too long to harvest the most advanced heads. This is especially true if the entire crop is to be used in fresh form, because if all plants are allowed to grow to full maturity there is danger of the heads splitting. The large, flat-headed cabbage varieties are especially subject to splitting. When this occurs, the plants are subjected to damage by rain and insects.

A trick used by many gardeners to help prevent splitting of the tops of cabbage heads is that of jerking the roots when the plants have reached full size or show signs of splitting.

By placing the hands under the lower leaves and pulling the root up a fraction of an inch, the small root hairs are dislodged from the soil, arresting plant development. If this is done correctly, the plants will remain in excellent condition even the growth is stopped.

VET MATERNITY AID PROGRAM IS LIBERALIZED

Springfield, Ill., July 23 (AP)—Liberalization of the eligibility policy in administering federal emergency maternity and infant care for wives and babies of service men was announced today by the state health department.

The new policy, retroactive to May 10, 1943, makes the only eligibility requirement proof that the wife was pregnant or that the child was less than a year old while the service man was in one of the four lowest pay grades or while he was an aviation cadet.

Under former regulations, application for benefits thru the federal financed program had to be made while the service man was in one of the eligible pay grades.

ONE DIES, 32 HURT AS BUS CRASHES INTO FARM HOME

Jerseyville, Ill., July 23 (AP)—One person was killed and 32 were injured today when a tire blew out on a Jacksonville-St. Louis bus and the bus careened across a highway and crashed into a farm house.

Howard Emmerson, 36, Jacksonville, Ill., the bus driver, was killed. Mrs. Johanna Straub, 82, of East St. Louis, who was visiting at the farm house, was among those injured.

Injured passengers included one WAC, 13 soldiers, and three sailors.

PRINTER DIES AT WORK

Fred Hansen, 49, of 1240 N. Pulaski rd., a press feeder, died yesterday of a heart attack while at work for the Robert O. Law company, printers, at 2100 N. Natches av.

Truman Proclaims Aug. 1 American Air Force Day

Washington, D. C., July 23 (AP)—President Truman today proclaimed Aug. 1 as air force day in recognition of the accomplishments of United States air power thruout the world.

CHARGES NAZIS SLEW 6 MILLION JEWS IN POLAND

Dr. Nathan Eck

Majlech Topiol

Dr. Nathan Eck, member of the Polish and French undergrounds, said yesterday in a press conference at Hotel Sherman that the Germans killed six or seven million Polish Jews in their "murder factories," while starvation killed about one million.

He and Majlech Topiol, a leader of the Jewish Maqui underground movement in France, were guests of the American Federation for Polish Jews, the Chicago chapter of which is headed by Herman Bush.

Topiol said that Jews had their own Maqui units. They seized the French city of Castex and destroyed an armored train, killing 200 Germans. Jews survived in France, he said, because the French fought any anti-German.

HENRY MONSKY IS GIVEN HONOR BY B'NAI B'RITH

Henry Monsky, supreme president of B'nai B'rith, was given a testimonial dinner last night by the Chicago B'nai B'rith council and district grand lodge 6 of the order.

Monsky told the 1,000 diners of his participation in the San Francisco security conference as one of 42 consultants with the American delegation.

Two annual fellowships, each for $300, were established by the group as Henry Monsky service fellowships for Jewish youths seeking "an ultimate career in Jewish public service."

Mama Spanks—and Finds It Does Hurt Her More

Mrs. Jean Dykeman's time-honored statement to her daughter, Dianne, 5, that "this is going to hurt me more than it does you" preparatory to a spanking, was truthful yesterday. Dianne put her hand behind her in an equally time-honored gesture of defense. The hand held a pair of scissors. Mamma's hand was treated at Copley hospital, Aurora. Mrs. Dykeman, 27, lives at 773 New York st., Aurora.

FOUND DEAD IN BARN

Newark, O., July 23 [Special]—Charles Bailey, 55, was found dead today in his barn near Pataskala with a shotgun nearby.

OPA EXPECTED TO CUT POINTS ON BEEF AND LAMB NEXT SUNDAY

Washington, D. C., July 23 (AP)—The OPA is preparing to lower beef, veal, and lamb ration points for the August ration period, it was disclosed tonight.

Reductions of one or two points a pound on steaks, roasts, and other cuts of beef probably will be announced Wednesday and made effective Sunday, July 29. Lamb and veal points will go down as much and perhaps slightly more.

Pork will be omitted from what officials described as the "fairly general" point reduction, because the marketing of live hogs has continued slow. Mutton has a zero point value because there is so little of it that rationing is not considered worth while.

While OPA did not confirm officially the forthcoming changes, the agency's spokesman acknowledged that such action "would appear logical" if reports of improved supply and distribution of meat prove out as expected.

Only 15 Have Registered Enemy Souvenir Weapons

James McCormick, head of the city's gun registration department, said yesterday that only 15 persons in Chicago have complied with a government regulation requiring registration of all souvenir enemy weapons sent or brought to this country. He said he had no idea how many enemy firearms have been brought to Chicago, but he believed that the number must run into the hundreds.

COURT ENJOINS HOMES PROJECT AT WILLOW RUN

Detroit, Mich., July 23 [Special]—Construction of a 3½ million dollar government housing project in the area of the Willow Run bomber plant, which had been protested by the Ford Motor company, was delayed indefinitely today by Federal Judge Frank A. Picard, who made a temporary restraining order returnable Sept. 4.

The Ford company and other land owners in the vicinity had asserted the 1,410 unit project was unnecessary because it is "not needed in the war effort and has no connection with it." The government already has seized 173 acres of land for the project under war powers legislation.

The Ford company said the bomber plant has closed except for a skeleton crew and "we are laying people off daily at the Rouge plant."

Counsel for the Ford company told Judge Picard President Truman had been asked for an investigation of the necessity for the project.

NEW BABY?
Speed congratulations in that hearty American way with
FLOWERS.
Phone or see Your Florist · He'll Deliver, or Telegraph

OVER-exposure to the hot rays of the summer sun fades your hair and may cause it to take on a dry, brittle, lifeless appearance. This means that your hair needs specialized treatment if it is to retain a healthy appearance.

In Thomas treatment you'll find the correct answer to this problem as well as many other hair problems. Thomas treatment quickly removes itchy dandruff scales, and leaves your scalp tingling with a fresh, clean, healthy feeling. It checks dry, brittle, or oily hair, and helps keep your hair looking full of life and lustre. Each day more than 1600 other persons are enjoying the benefits of this 20-year proved treatment—*you can too.* Come in today for free advice (in private) and see for yourself exactly how Thomas treatment works.

THE THOMAS

Loop—30 W. Washington St. *(Separate Departments for Men and Women)*
West Side—4010 W. Madison *North Side*—4753 Broadway
South Side—749 W. 63rd St. at Halsted Street
HOURS—11 A. M. to 8:30 P. M. SATURDAY 10 A. M. to 5 P. M.

Because Chicago Tribune correspondents in Washington and thruout the world watch day to day developments vigilantly, doing their own fact finding, Tribune readers are fully and immediately informed of every important happening.

The better the rum—the better the drink!

There IS no better rum than "mountain distilled" Ron Merito!
For a new delight in a frosty rum collins, use wonderful Ron Merito. It adds extra deliciousness to long cool drinks or cocktails because it's the perfect rum—made high in the Puerto Rican mountains where the climate is just right for making finer-flavored rum.
Merito Rum Collins
Juice 1 lime (or ½ jigger lemon juice). ½ tspn. granulated sugar. 1 jigger RON MERITO (Gold or White Label). Shake with cracked ice. Serve with ice, club soda.
Send for Recipe Booklet—Dept. N
THE PUERTO RICAN MOUNTAIN RUM
Ron MERITO
AVAILABLE GOLD LABEL & WHITE LABEL · 86 PROOF · NATIONAL DISTILLERS PRODUCTS CORP. · NEW YORK

UNITED STATES SURPLUS PROPERTY

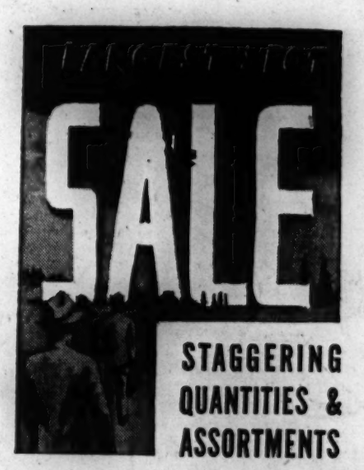

AUTOMOTIVE TRUCK PARTS

STAGGERING QUANTITIES & ASSORTMENTS

ALL PARTS NEW OR DISCERNIBLY NEW

SALES ON FIXED DATES IN 9 CENTRAL LOCATIONS

FOR MANUFACTURERS, DISTRIBUTORS, DEALERS *and* SERVICE GARAGES

★ An open invitation is broadcast to recognized manufacturers, jobbers and dealers to buy from the government surplus stocks of automotive parts—*all new or discernibly new.*

★ Inventories just completed, prompt the release of millions of automotive parts . . . now put on sale by U. S. Department of Commerce.

★ Due to existing shortage of parts for replacement, these nationwide events spell welcome relief for the whole industry . . . and opportunities for profitable resale by dealers.

★ Those in need of parts should apply to their dealers or service stations. The necessity of the hour is to maintain vital motor transportation.

SCHEDULE OF REGIONAL SALES

PHILADELPHIA	*Inspection:* Wk. of July 30 *Sale:* Wk. of Aug. 6 *Office of Inquiry:* 1126—21st St., N.W., Washington, D.C.
CINCINNATI	*Inspection:* Wk. of Aug. 13 *Sale:* Wk. of Aug. 20 *Office of Inquiry:* 704 Race Street, Cincinnati, Ohio.
CHICAGO	*Inspection:* Wk. of Sept. 10 *Sale:* Wk. of Sept. 17 *Office of Inquiry:* 209 South La Salle Street, Chicago 4, Ill.
ATLANTA	*Inspection:* Wk. of Aug. 6 *Sale:* Wk. of Aug. 13 *Office of Inquiry:* Bailo Isle Bldg., Atlanta, Ga.
FORT WORTH	*Inspection:* Wk. of July 30 *Sale:* Wk. of Aug. 6 *Office of Inquiry:* 609 Neil P. Anderson Bldg., Fort Worth, Texas. (Sale at Texarkana, Texas.)
KANSAS CITY	*Inspection:* Wk. of Aug. 20 *Sale:* Wk. of Aug. 27 *Office of Inquiry:* 2603 Walnut Street, Kansas City 8, Mo.
DENVER	*Inspection:* Wk. of Aug. 6 *Sale:* Wk. of Aug. 13
SALT LAKE CITY	*Inspection:* Wk. of Aug. 20 *Sale:* Wk. of Aug. 27 *Office of Inquiry:* 1030—15th Street, Denver, Col.
SAN FRANCISCO	*Inspection:* Wk. of Aug. 20 *Sale:* Wk. of Aug. 27 *Office of Inquiry:* 30 Van Ness Avenue, San Francisco, Cal. (Sale at Stockton, Cal.)

FT. WORTH SALE
at Texarkana, Texas
Inspection period: Week of July 30 (Red River Ordnance Depot, Building 22, Texarkana, Texas.)
Sale: Week of August 6 (Municipal Auditorium, Texarkana, Texas.)
For complete information, call, write or phone Office of Surplus Property, Department of Commerce.
609 Neil P. Anderson Building Ft. Worth, Texas.

SALES ARE MADE only through normal channels of trade, in accordance with the objectives of the Surplus Property Act. The description of these parts, the method and conditions of sale, and all other pertinent facts, can be obtained from your nearest Department of Commerce, Office of Surplus Property, Regional Office, at any of addresses listed above.

INSPECT "on the spot" • BID "on the spot" PAY "on the spot" • SHIP "on the spot" Quantities are split in small and large lots to suit the individual needs of all types of Buyers.

WRITE YOUR REGIONAL OFFICE FOR CATALOG

OFFICE OF SURPLUS PROPERTY—DEPARTMENT OF COMMERCE

Plans Are Laid for Horse Show at Oak Brook

BY JUDITH CASS

NOT for profit, not for charity, but purely to stimulate interest in horses is the Oak Brook Polo club horse show, planned for Sept. 1 and 2 on the No. 7 field of the Oak Brook Polo club in Hinsdale. The field has been prepared as a permanent horse show field, and spectators will be able to enjoy the two day event either from parking spaces around the exhibition space or from a grandstand.

L. F. [Pete] Caufield and Theodore A. Mohlman are serving as general chairmen of the show, with Mrs. Eugene T. Scott as secretary and treasurer. Mr. Mohlman also is in charge of entries and the prize list, while Mr. Caufield will have the additional job of chairman of parking spaces and admission. Mrs. Mohlman is in charge of trophies; Allen Robb is chairman of the stabling committee; Mr. and Mrs. Chester E. Johnson will handle the program sale; Francis Newcomb will serve as announcer, and James Emmett Jr., will be ringmaster. Mrs. Lawrence Johnson is chairman of publicity and social activities, of which there will be many over the week-end.

Soft drinks, ice cream, and sandwiches will be available in the concessions, of which Jack Hilton will be in charge. The club is located on York road between 22d and 31st sts., and may be reached by taxicab from the Hinsdale station.

Here and There

Mrs. Harry L. Street's four daughters are enjoying a reunion in Winnetka, as one of them, Mrs. James R. Shannon, has brought her two sons, Reid and John, from Mount Vernon, N. Y., for a three week visit. Mrs. Shannon and her children are staying with her sister, Mrs. Thomas H. Knorr, and Mr. Knorr. The Shannons lived in Denver, Colo., until Lt. Shannon was sent to New York with the naval reserve.

Mrs. Eric Lambart and her daughter, Karen, are living with Mrs. Street, and the fourth sister of the family, Miss Marjorie Street, while Comdr. Lambart is serving on an aircraft carrier in the Pacific. The last of this month Mr. and Mrs. Knorr will spend a week at the Sayner hotel in Sayner, Wis., near Camp Highland, where their oldest child, Hunter, is staying this summer.

The welcome mat is out for two young naval officers who are at home on leave, Lt. Graham Fairbank and Lt. [j. g.] Justin A. Stanley. Miss Betty Vilas will give a small cocktail party today for Lt. and Mrs. Fairbank, who plan to spend next week quietly in Wisconsin, leaving this week-end with their two small daughters. Both the Fairbanks and the Stanleys will see old friends at a beer party the C. Philip Heartburgs will give Thursday night and at a small cocktail gathering in the home of Mr. and Mrs. Lambert K. Fish Jr. tomorrow evening.

At home on a 30 day leave is Corp. Thomas C. Fischer, who surprised his parents, the G. Lyle Fischers of Glencoe, by arriving unexpectedly from Europe. Corp. Fischer expects to be sent to the Pacific war theater following an advanced training course.

Mrs. Warren A. Lamson does not expect to meet her new grandson, George Atherton Locke, until next winter, when she will make her annual trip to Arizona unless travel condftions are too strenuous. The baby son of Mr. and Mrs. George

[Continued on page 12, column 4]

Married Recently in Wilmette

Lt. and Mrs. Robert E. Sholty (Joan Schutter), who will be at home on the west coast. The daughter of Mr. and Mrs. Robert L. Schutter of Glencoe and the son of Mr. and Mrs. Lester J. Sholty of Barry av., were married recently in St. Francis Xavier church, Wilmette. Lt. Sholty is serving with the army air forces.

[TRIBUNE Photo]

White Collar GIRL

BY RUTH MAC KAY

Postoffice

Loyal companies making a determined effort to keep the flow of letters going out to men [and women] in service may be interested in a plan put in operation by Harry T. Johnson at the Clearing branch of Western Electric.

There a small, attractive postoffice has been built with cubbyholes for letters received from each Western Electric service man, filed under his name. In this way, all employes can keep in touch with the latest news of a former associate by scanning his mailbox. And, furnished with this timely inspiration, plus photographs accompanied by correct addresses [placarded beside the mailboxes]—and writing material close at hand for answering soldier mail—the employes feel they have no reason not to live up to their motto: "Read 'Em and Write 'Em."

All that is required to put such a plan in operation is a small amount of paint, some wood, and ingenuity. Then "playing postoffice" becomes a very real contribution to that important morale booster—letters from home.

Office Irk

To have the boss call me just at 5 p. m. as I am dashing out and say, "Take just a short note—I don't care when you write it," so I get my book and take the lengthy letter; but wait! That is not the irk, which comes as he finishes, "O, put a postscript on there and tell him to call me between 10 and 11 o'clock tomorrow morning."

AMY FROM ROCKFORD

Omission

My mother never taught me much
Of cooking, baking pies, and such.
Her argument for that, you see,
Was just that, being apron free,
My bright career I'd follow thru—
I'd little thought of meeting you.
What now of cooking, Mother, dear,
Since matrimony's my career?

CULLIE

The Backward Glance

Do you remember when No Soap did not mean No Soap?

LEGAL STENO

Feminine Firsts

The founder of the first public school nursery in the United States [at Franklin public school in Chicago] was Rose Haas Aischuler. . . . The first WAC to receive a promotion from enlisted ranks [because of a war department order sanctioning commissions of persons with special skills] was 2d Lt. Elizabeth Benson, a former lawyer. However, it was her knowledge of lip reading [she had taught it for 17 years] which boosted her from corporal to lieutenant. She now teaches deaf soldiers at Borden General hospital in Chickasha, Okla.

The first woman to run for congress was Elizabeth Cady Stanton, prominent suffragist leader. Twenty-four men voted for her—that was in 1866. . . . The legislation to establish a Woman's Army Auxiliary corps was introduced by Congresswoman Edith Nourse Rogers. Having made a survey of European and American hospitals after World War I., Mrs. Rogers, in this war, became Washington's first Gray Lady. . . . Did you know that the woman whose own "life with father" originated the idea of an annual Father's day—Sonora Dodd—was a graduate of the Chicago Art institute? She should do a companion piece for Whistler's mother.

Stylists Hail Exciting Hattie Carnegie Show

BY REA SEEGER

[Chicago Tribune Press Service]

New York, July 23—Her temporary lapse from grace and glamour of last season's showing completely forgotten. Hattie Carnegie is back again with romantically beautiful clothes and has easily resumed her tip-top position as designer for American women. The night show of fall and winter fashions was as exciting as any theatrical first night. All the fashion writers here for the fifth annual press week sponsored by the New York Dress Institute came in to watch and cheer the performance, for Carnegie again staged the golden show.

Even the colors were named to live up to the tradition of elegance opulence, and high drama. Winter blonde, for instance, a lush golden cream tone, is seen in Carnegie suits, subtle one piece dresses and coats and is infinitely preferable to the winter white craze. Then for timely interest, what could equal the swank of the Dumbarton stripes a smart striped wool used for many simple but effective suits and available in such flattering shades as blue, raspberry, gold, and green? One dress of dull black also reflected the current events of the day with a slanted band of dull color, called Kremlin green, streaked across the chest from right shoulder to left hip and a band of the same slashed thru the lower half of the right sleeve. These are just particularly tempting hints of the detail of Carnegie originals.

Handsome coats that were inimitably individual provoked many a gasp. Using big bold checks of red and purple, positive stripes of gray, white, and black, the fabric alone provided all the necessary eye appeal. Next in interest were the dashing Beau Brummel suits in black or jewel shades or the breath taking beauties in winter blonde color.

Last and the peak of the excitement were the Hattie Carnegie evening gowns and that dreamlike vision of a bridal gown in heavy ivory faille. The skirt was full and gathered to achieve the "miniature waist," another Carnegie detail, and for lovely contrast, the exquisite embroidery of dusky gold along the neck line and the front panel of the narrow belt. In diametric contrast . . . the picture book evening gown for some blue eyed blonde . . . a gown of stiff black faille with the entire back cut out, and around the neck in front and over the shoulders a ruching of filmy black, sprinkled with hundreds of twinkling star shaped black sequins.

* * *

Algonquin Donations Reach $1,187 Total; Ice Fund Has $522

The Camp Algonquin fund of Chicago Tribune Charities, Inc., reached a total of $1,187 yesterday as four new contributions were tabulated. They were from Oliva Bagge, $10; Myrtle Carlson, $10; Marie Schwartz, $10, and Anonymous, $10. The fund is used to send underprivileged children and mothers to Camp Algonquin on the banks of the Fox river, where they may gain in health during vacation time.

Oliva Bagge and Anonymous each sent an additional $10 to the Charities' Ice fund, which provides free ice for families unable to pay for refrigeration of food and milk. These contributions brought the fund to a total of $522.

* * *

Sketch Class to Meet at Lincoln Statue Today

Art institute members in Dudley Crafts Watson's summer outdoor sketch class will work from 10 a. m. to noon today in the vicinity of the Lonely Lincoln statue at the foot of Van Buren st. in Grant park. A change in the meeting place has been made; originally the group planned to sketch today in Washington park.

Tour Thru House Will Open a New World to Your Baby

BY GLADYS HUNTINGTON BEVANS

[Copyright: 1945: By News Syndicate Co., Inc.]

One thing a baby or a small child enjoys is to be taken on a tour of the house, or rather of one or another room at different times, in the arms of a grownup. It is one of the things I remember doing when I was a young mother. And now we find ourselves doing the very same thing with "our" blue-eyed baby.

"He, too, likes to peer into the mirror, with his baby face close to mine."

[TRIBUNE Studio Photo]

This baby, too, loves the long gleaming prisms of the same girandoles on the mantel and is allowed to touch them ever so gently and make them tinkle softly.

He, too, likes to peer into the mirror, with his baby face close to mine. The two pastels on the wall of our favorite kitten ["General Motors," because he purred so loud] the baby recognizes as being cats, like his own. And he enjoys the window shades which he is allowed to pull up and down with their tassels.

A little lower, the vase of red roses from the garden enthralls him. He already loves flowers and has been able for the last two months [he now is 11 months old] to hold one delicately by its stem without tearing the petals off. We say, "Pretty! Pretty!" to him softly, and just touch the flower with our own finger-tips, and he does the same.

You know, if you think, how it is; babies [I mean crawling or just-walking ones] live way down on the floor, and dozens of interesting things are up above their eye-level—on tables, chests of drawers, mantels, or the walls. It is like a little voyage of discovery for them to make this sort of tour of the house, and is incidentally one more thing to satisfy their curiosity, and so keep them from grabbing at everything, or crying when they must be denied.

You and Your Young Child is a comprehensive booklet which may be obtained by sending 18 cents to Mrs. Gladys H. Bevans, The Chicago Tribune, Chicago 11, Ill.

Thru the Looking Glass

Not one but several of our readers have lately reminded us that women aren't the only ones who need to be called to task constantly about good grooming. What, they ask, about the men?

Lord knows we agree that some men need to be cautioned. Men are extremely critical of the grooming and the daintiness of women, but we've all noticed that a lot of them aren't so fussy about the way they groom themselves.

Men need to bathe just as often if not oftener than women do. They generally wear heavier clothing, and they normally perspire more. They need to wear clean linen every day—not just the shirts that show—but immaculately clean underwear and socks. They're unattractive when they're imperfectly groomed, and sometimes they're actually offensive—and complacently ignorant of it.

And if you want to do a good deed, tip off the men in your household—the sons and brothers and husbands—about deodorants. All men should use them, not just occasionally, but regularly. It's to their advantage to be the kind of clean person who's best liked in an office or in the social world, so don't let them give you any arguments!

Then there's the matter of clean hair. It's true that most men are pretty good about this, but some just don't see the necessity of shampooing often. A necessity also exists to keep fingernails clean.

And there's nothing wrong with using a cologne, the more or less unperfumed kind. Cologne is a mild deodorant, you know, and certainly its fragrance is a lot more attractive to the innocent bystanders than the heavy, stale fumes of tobacco and perspiration which surround so many men!

Men are nice—but only when they're neat too.

ELEANOR NANGLE.

Stage Notes

Rosemary Rice, who plays the adolescent letter writer who causes the complications in "Dear Ruth," is temporarily out of the Harris cast because of the illness of her mother but is expected to return tomorrow afternoon. Her role is being played by Joan Winninger, niece of Charles Winninger of "Show Boat" fame.

Hugh Marlowe of "The Voice of the Turtle" will represent the actor's point of view at a round-table theater discussion to be held at Cahn auditorium of Northwestern university at 3 p. m. Thursday. This is a feature of the Midwestern Writers' conference which opens tomorrow.

Felsenthal Picnic

The annual picnic of the Felsenthal PTA is scheduled at 11 a. m. Thursday in Jackson park back of the Museum of Science and Industry.

ON THE RECORD

By Claudia Cassidy

Piano Music by Rubinstein and Casadesus, Operetta, Ormandy's Debussy, and Some Toscanini

Two particularly attractive piano albums are new on the record shelves, Artur Rubinstein's of Franck's Prelude, Chorale and Fugue [Victor M-1004; two 12-inch records] and Robert Casadesus' of Saint-Saëns' Concerto No. 4, C minor, with Artur Rodzinski conducting the New York Philharmonic [Columbia M-566; three 12-inch records]. The glittering showpiece of a concerto is spectacularly played with all the rococo swirls shining in pianistic perfection, riding high on an orchestral surge of incisive brilliance. Not to be outdone by Mr. Casadesus, Mr. Rubinstein's way with Franck's nobly romantic treatment of the classic mood has the sweep and flow of superb performance, and tho the recording is less than perfection, the quality of the music outweighs the flaws of reproduction.

Operetta, Notably "Carousel"

I have not been able to convince myself that operetta on records is anything more than a pallid ghost of the real thing, but a lot of people have been waiting for "Carousel" [Decca DA 400; five 12-inch records] and here it is, handsomely assembled with the New York cast, orchestra, and chorus to display Richard Rodgers' tunes, and with a sleek booklet to clear up anything you might not understand by way of Oscar Hammerstein's lyrics and excerpts from the dialog.

How "Carousel" stands up on the stage I don't yet know, but the music isn't in the same class with that of "Oklahoma!" and many of the lyrics seem contrived by comparison with the spontaneous gusto that poured from the earlier show. However, it's a hit, and perhaps we should forget its predecessor as well as its legitimate ancestor, "Liliom." For my money John Raitt's superior baritone is the best of the album, with Christine Johnson and Eric Mattson next in line. As a heroine Jan Clayton may be delightful on the stage, but on records she is just an inadequate soprano. All the favorite songs are included from "June Is Bustin' Out All Over" and "You'll Never Walk Alone" to Raitt's soliloquy, "My Boy Bill." But don't all the characters seem to be echoes of Curly, Laurey, Aunt Eller, Ado Annie, and Pore Jud? They do to me.

Decca, meanwhile, has put out its own "Up in Central Park" set [A-395; four 10-inch records], sung by Wilbur Evans, Eileen Farrell, Betty Bruce, and Celeste Holm ["The Fireman's Bride"], with the show's chorus and orchestra directed by Max Meth. I like it better than Victor's, generally speaking, but I'll still take my operetta on the stage.

Extras

Eugene Ormandy and the Philadelphia orchestra have a shining new album of Debussy's Two Nocturnes [Columbia MX-247; two 12-inch records]. "Clouds" is well done and "Festivals" shimmers with brilliance. . . . Best 12-inch single to reach me lately is Victor's of Arturo Toscanini and the NBC Symphony playing the prelude to "Lohengrin" as a master should play it. . . . José Iturbi plays shiny surface Chopin on another Victor 12-inch, a clear cut performance of the A-flat Polonaise. . . . But on my word of honor a third Victor 12-inch features Richard Crooks with orchestra conducted by Maximilian Pilzer, singing not only "The Trumpeter," which sounds like a bad copy of "The Two Grenadiers," but actually doing "Were You There?" with bells! For that gaunt and reverent spiritual, I refer you to Roland Hayes' Columbia single, unaccompanied and superb. . . . Columbia has a recording of Norman Corwin's "On a Note of Triumph," which I haven't had time to hear, and Gershwin is coming in by the carload.

Weddings

The William Wallace Kimballs' home in Hinsdale will be the scene of the marriage at 4 p. m. tomorrow of their daughter, Nancy Dorothy, and Lt. Urban Michael Krippene of the naval reserve. Only members of the two families will witness the ceremony, which will be followed by a larger reception on the lawn. Lt Krippene, son of Mr. and Mrs. Benjamin J. Krippene of Oshkosh, Wis., will take his bride to Philadelphia, Pa., while he attends an advanced training school there. Later they will go to Texas, where he will join the crew of his ship.

Miss Kimball, a graduate of the Walnut Hill school in Natick, Mass., attended Beloit college. She has served as a volunteer Red Cross nurses' aid at Presbyterian hospital. Lt. Krippene was graduated from John Carroll university in Cleveland, O., and received his commission from the naval reserve midshipmen's school at Northwestern university.

Mr. and Mrs. George Comerford McCarthy of Washington blvd. announce the marriage June 16 of their daughter, Virginia Mary, to Dr. James Edward Brennan of the naval reserve, son of Mr. and Mrs. Thomas Patrick Brennan of Bedford, Ind. The marriage took place in the Church of St. Catherine of Siena in Oak Park. A wedding breakfast and reception followed in the Oak Park Arms hotel. The bride attended Rosary college. Dr. Brennan attended the University of Notre Dame and received his medical degree from Indiana university. They are at home in Oak Park while Dr. Brennan is on the staff of County hospital.

Legion Auxiliary Party Saturday to Aid Fund

Mrs. Albert Cadiff, 9149 Langley av., will open her home at 8 p. m. Saturday for a benefit white elephant party to be held under auspices of the Chipilly unit of the American Legion auxiliary. Proceeds will go into the unit's philanthropic fund.

Watson Will Head Medill School's Chicago Division

Elmo Scott Watson, a member of the faculty of Northwestern university's Medill School of Journalism for 21 years, has been made an associate professor and placed in charge of the Chicago division of the school, it was announced yesterday. He succeeds William Slaughter.

Don't Let SUPERFLUOUS HAIR Mar Your Beauty

Abolish It Forever by ELECTROLYSIS
the Only Safe, Permanent Way. Specialists for 34 years in this work. We are endorsed by eminent physicians. 200 to 600 roots destroyed per hour. Leaves no scars on face, arms or body.
Permanent—Reasonable
Ella Louise-Keller
ESTABLISHED 34 YEARS
Suite 2405 55 E. Washington Cen. 4488
Send for FREE Booklet

Budget Shops
Stevens
State near Washington
Downstairs at Stevens

15.95
Trim Suit for the Town-Bound
a neat summer cardigan in cool butcher rayon!
Look trim in town on a hot summer day in this neat, heat-resistant cardigan. The nipped-in jacket gives your waist a "little" look — accents your hipline with pockets. Melon, Navy, Brown, White and Black. 12 to 20. A smart suit—it's city-perfect to live-in — be fresh and cool in. 15.95
Sorry, no mail or phone orders!
Downstairs—State
Direct Subway Entrance
Chas. A. Stevens & Co.
Downstairs at Stevens

AT Stineway's
IN JUST 2 TO 3 HOURS... GIVE YOURSELF A
Cold Wave PERMANENT
$1.25 PLUS 15¢ TAX
COMPLETE WITH CURLERS AND EVERYTHING YOU NEED

Mothers! Give your daughter a TONI COLD WAVE—You'll be thrilled and proud of the result.
toni • CREME COLD WAVE
Stineway DRUG STORES

Store Hours, 9:45 to 5:45
Closed All Day Saturday
Marshall Field & Company

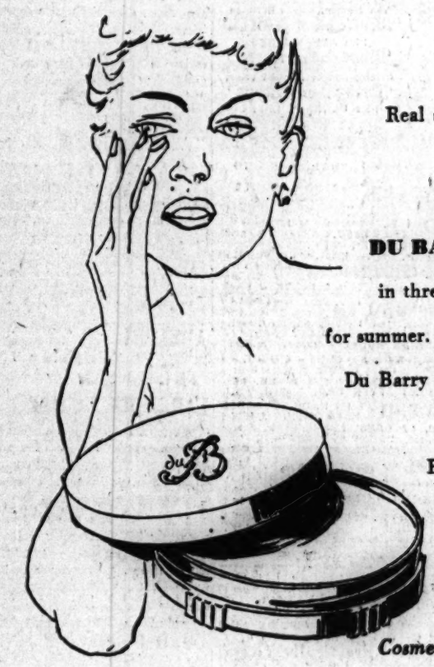

Real sun tan—or just pretending?
In either case, try
RICHARD HUDNUT'S
DU BARRY MAKE-UP CAKE
in three dusky shades that are right for summer. Then, try a bright accent with Du Barry Rouge Parfait, for your new, warm, sun tanned beauty.
Beauty Make-Up Cake, $1.50
Lipstick, $1
Rouge Parfait, $1
Prices plus federal excise tax.
Cosmetics—First Floor, North, State
Also Evanston and Oak Park

Store Hours, 9:45 to 5:45
Closed All Day Saturday
Marshall Field & Company

When walking feels like flying . . .
Then you know you're wearing lightweight
STACCATOE SLINGS
$8.95
• Black calfskin . . . black suede
• Wonderful with mid-summer black and early fall costumes
• Comfortable, cool, dressy
Left—Black calf sling with large bands for comfortable fit, 2½ inch heel. $8.95
Right—Black suede sling with large perforations, 2½ inch heel. $8.95
Fashion Classics—Fifth Floor, Middle, Wabash
Also Lake Forest

Humor Slight in Two Russian Comedy Films

"JUBILEE"

Produced by Artkino, directed by Vladimir Petrov, featuring Victor Stanitsin, Olga Androvskaya, Vasily Toporkov, and Anastasia Zuyeva. Presented at the World Playhouse.

"MARRIAGE"

Produced by Artkino, directed by Isidor Annensky, featuring Alexei Gribov, Fanya Ranevskaya, Ernest Garin, Zoya Fyodorova, Sergei Martinson, Vera Maretskaya, Omar Abdulov, Lev Sverdlin, and Nikolai Konovaloy. Also presented at the World Playhouse.

By Mae Tinee

Based on plays by Anton Chekhov, "Jubilee" is the better of the two comedies on the World Playhouse screen, but they're both pretty heavy handed and not very funny.

In "Jubilee," two women, a silly one and a shrewd one, reduce a bank president and his bookkeeper to a state of blubbering idiocy, and spoil plans for an anniversary celebration. Anastasia Zuyeva is excellent as a persistent beggar who succeeds in getting her way by stolid refusal to listen to reason. By playing dumb she makes fools of the other people involved, but that's not really much of a problem.

"Marriage" is a tiresome farce about an arranged marriage, a burlesque performed by a cast of fantastically unattractive people, led by a character who looks like a combination of Adolf Hitler and a billiard ball. As satire, it's pretty sad. If you need something for your insomnia, you might try this soporific.

* *

Science Church Lecturer Will Speak in Wilmette

Arthur C. Whitney, a member of the lectureship board of the First Church of Christ, Scientist, in Boston, Mass., will be presented in a public lecture at 8 p. m. Friday night in the outdoor amphitheater in Wilmette. He will talk on the beliefs and practices of Christian science.

Goren on Bridge

By Charles H. Goren

[Copyright: 1945: By Charles H. Goren]

Both sides vulnerable. South deals.

NORTH
♠Q7643
♥872
♦A9
♣AKJ

WEST
♠KJ10
♥Q3
♦QJ8643
♣64

EAST
♠985
♥J1096
♦105
♣Q1092

SOUTH
♠A2
♥AK54
♦K72
♣8753

The bidding:

South	West	North	East
1 heart	Pass	1 spade	Pass
1 no trump	Pass	3 no trump	Pass
Pass	Pass		

Opening lead: Six of diamonds.

Lying is a gentle art in the exercise of which certain fundamental principles must be observed. One is to avoid the telling of useless lies. Another is to tell only those that have a reasonable chance to be accepted as the truth.

Promiscuous falsecarding at the bridge table often defeats its own purpose. Particularly is this apt to be true on the defense, where you have a partner whose coöperation you may require in defeating the contract, and who might be deceived more than the declarer. However, occasionally a situation will develop in which you know that partner will have little if anything to do with the defense and consequently there is no danger in deceiving him, whereas some dust might effectively be thrown into declarer's eyes.

A most ingenious swindle was perpetrated by the West of today's hand. It required a bit of quick thinking that always gains the plaudits of this department. Our sympathies go out to declarer who was an innocent victim of his adversary's well laid plot.

South became declarer at a contract of three no trump on bidding that was normal in all respects. West led the six of diamonds which was taken with the ace in dummy. With seven top card tricks the best chance for the other two appeared to be development of the spade suit.

A low spade was led to the ace. West could see that the suit was going to produce four tricks for the declarer. He therefore immediately dropped the king under the ace. This play did not sacrifice a trick since West still had the suit stopped. Who could blame declarer for abandoning spades in favor of the club finesse? Even if the finesse failed there was still the chance that the clubs might break so that the 13th club would produce trick No. 9.

When the club finesse failed the diamond suit was cleared and South was helpless, since there was no way to develop the ninth trick without letting West in with a spade.

TOMORROW'S PROBLEM

As East, you are vulnerable and hold:

♠9843 ♥9 ♦1095 ♣KQ876

The bidding has proceeded:

South	West	North	East
1 heart	1 spade	4 hearts	?

What do you bid?

'This Nettle Danger'

By William MacLeod Raine

(Copyright: 1945: By William MacLeod Raine)

SYNOPSIS: In the homesteaders' attempt to cut wires used by the cattlemen to fence in government land for their herds, Bruce Sherrill, leader of the homesteaders, is wounded. Bruce shot Ben Randall, son of old Jeff Randall, owner of the Diamond Tail ranch.

INSTALMENT II.
RECOGNIZED

Bruce had been lucky in the horse he had commandeered. The rider swung sharply to the left, still traveling rapidly.

Presently he pulled up to listen. A coyote yelped in the distance, but no rumor of horses breaking thru the brush reached him. For the time he had evaded the enemy. He knew that before morning every mountain pass would be blocked and every ranch on the plains would be on the lookout for him. He must have been recognized. Bill Cairns had been staring at him when he jerked the horse around to start his flight. The chase would concentrate on him. He was the only one of the raiders yet identified and the one who had shot young Randall.

Not counting the peril into which the shooting had brought him, Bruce was unhappy at what he had done. He was no killer any more than he was a horse thief, but now the word would go out that he was both. What else could he have done? Before Pete reached the horse Gilcrest was holding for him Randall would have finished him if he had been let alone.

The boot of the fugitive was already soggy from the blood dripping into it. When he had time he would have to give it attention. He was cut off from his own ranch, even if he had dared go there. Before daybreak he must be out of the valley and in the hills. He decided to make for the Sleepy Cat range.

He pointed northeast, holding the buckskin to a road gait. The strength of the horse must be conserved. It would have to travel far over a wild rough country, and it must have enough stamina left for a hard race if he were seen by one of the posses.

Light was already breaking in the eastern sky when he cut the wires of the Pitchfork pasture and rode out of it into a draw leading to the foothills. A small stream ran down it, and he plodded beside this for miles, working steadily deeper into the approaches to the range. He found what he wanted at last, a gulch running into the canon, its floor sown with young pines behind which he could conceal the buckskin.

Bruce limped back to the brook, the saddle gun in one hand. The wound in his leg was paining a good deal. His blood stained stocking clung to the calf. He put the leg into the running water and let the current wash the stocking loose. The handkerchief that had been around his neck he washed, and after it had dried in the warm sun he tied it around the wound. The sock he threw away. Slowly he inched the boot on again, setting his teeth to keep from groaning. He drank deeply, and washed his face in the cool water. After the buckskin had drunk deep he headed again upstream.

He had not gone a dozen yards when he heard voices. A party of his hunters were coming up the canon. Swiftly he wheeled the horse, rode back into the gulch, and moved into the pines behind a great boulder. Bruce watched the party draw up to water. He could see the discarded sock lying beside a rock not a dozen yards from them.

"Might have gone up this gulch," a cowboy said.

"Not unless he could climb out by his eyebrows," another differed. "There's a 20 foot rock fall straight up and down at the top. Could be hiding in the pines."

The man who spoke next was Bill Cairns, wagon boss of the Pitchfork. He was a wall-eyed man with a leathery brown face. "Could be, but isn't. Not that bird. He's way up in the range, ridin' like the heel flies are after him. He'd be a chump to fool around down here."

"Mebbe so," The cowboy who had spoken first pulled out a revolver and sent a bullet crashing thru the pines. "That's for you, Mr. Sherrill, if you're roosting there."

Cairns turned on the young fellow angrily. "What you trying to do—warn him we're around?"

"You said he wasn't there," the young rider retorted sulkily.

"He isn't. But don't pull any of that funny stuff when we get higher, Wally. Save yore bullets till you see him."

The foreman rode upstream. The others followed in single file.

Bruce reclaimed the sock and buried it in the creek beneath a rock.

A mile below this point he had passed a rocky gorge down which in the rainy season a torrent poured. He rode back and turned into it. Looking up that boulder filled steep, Bruce doubted if a horse could make it. But he had no other choice. He set the buckskin at its job.

He had to get out of the saddle long before they reached the top. Every step on foot up the gorge tortured him, but he set his teeth and took the pain. All his thought had to be given to the task of maneuvering the reluctant horse up the narrow, rock-strewn bed.

Bruce found himself on a plateau, one side of which dropped down to a small mountain park and the other fell almost sheer to the foothills below. He looked down at the sea of grass stretching to the far horizon. He made out the windmills of the Pitchfork.

All of Sherrill's sympathies were with the underprivileged nesters, but there was some justice, too, in the claim of the cattlemen. For a score of years they had been lords of all they surveyed. They had fought the Sioux and the Cheyenne, had endured droughts and blizzards while building up their herds. Their cattle had roamed over a hundred miles of free grass. By use they had a claim to it, if not by law. Then the hoe men came in to fence the creeks and plow the meadows, cutting off the cattle of the big ranches from feed and water. In retaliation, to protect their herds, the old time cattlemen began to fence all the land in sight.

Tho the sympathies of Bruce were with the newcomers, he had an uneasy feeling that nature was on the side of the range men.

None of the reasoning justified the big outfits in fencing thousands of acres of government land to prevent the small fry from running their poor herds on it. The arrogance of the Randalls and the Dalys and the Applegates would not in the end avail them. They could frighten away this or that homesteader. They could rub out another accused of rustling calves belonging to the Pitchfork or the Bar B B, but they could not stop the tide of hoe men looking toward the cow country.

Bruce dropped from the plateau to the mountain park that bounded it. At the far end of this was a thick clump of aspens running up into the entrance of a small gulch. He rode across the park, skirted the aspens, and descended into a pocket where the grass was good. After he had picketed the horse he pushed up into the gulch to a cluster of great boulders tossed together 50 feet from the floor of the trough. He lay down to rest, and in spite of his throbbing leg, fell into troubled sleep.

[Continued tomorrow.]

Altrusa's Executive Committee to Open 5 Day Session Today

The 13-member executive committee of Altrusa International will open a five day meeting in the Drake hotel today at which it will prepare a budget and draw up a program of policy for the organization. The meeting will be held in place of Altrusa's convention, which was canceled because of transportation difficulties. Dr. Nina Calhoun of Dallas, Tex., president of the service organization of business and professional women, will conduct the conference.

Delegates have voted by mail for officers, and on Thursday Miss Lillian Sagorske, chairman of elections, will come from St. Louis, Mo., to give a report on the tabulation of the ballots and announce the winning candidates. Friday night the new officers will be installed at a dinner party.

The executive committee meeting is open to Altrusa members of local groups. Tomorrow will be given to workshops for district governors.

Plans Are Laid for Horse Show at Oak Brook

[Continued from page 11, column 1]

Locke [Virginia Lamson] was born July 15 in Phoenix, Ariz., where his parents live.

Lt. and Mrs. Harold U. Roeth [Nadine Kinney] became the parents of a daughter, Gail Whitney, June 24 in the Evanston hospital. Lt. Roeth, who had been serving in the South Pacific with the navy, was here from his post at Wildwood, N. J., to meet his new daughter. Mrs. Roeth and the baby are at home with Mrs. Roeth's parents, Mr. and Mrs. William M. Kinney, in Kenilworth. The baby's paternal grandparents are the Albert C. Roeths of Evanston.

Engagement News

Mr. and Mrs. Albert Ashley DeLapp of Evanston announce the engagement of their daughter, Gwendolyn Jane, to Milton Ralph Nielsen of the navy, son of Mr. and Mrs. Elmer Nielsen of Maywood. Miss DeLapp has completed her sophomore year at Hillsdale college in Michigan. Her fiancé completed his junior year at the Technological institute of Northwestern university before joining the navy. He expects to complete his present training about Aug. 1.

Mrs. Frank L. Venning of Highland Park announces the engagement of her daughter, Frances Tuthill Venning, to Robert Harley Ware, son of Mr. and Mrs. Harris O. Ware of Cleveland, O. Miss Venning is a graduate of Carleton college. The wedding will take place in the fall.

Mr. and Mrs. Karl Sauer of N. Keeler av. announce the engagement of their daughter, Charlene Louise, to Kenneth N. Wickum of the navy, son of Mr. and Mrs. Nels E. Wickum of N. Ridgeway av. At present Mr. Wickum is at Great Lakes awaiting reclassification.

Mr. and Mrs. James Prindle of Winnetka and Lake Villa announce the engagement of their daughter, Barbara Dorothy, to Sgt. Howard Lee Hagemann, son of Mr. and Mrs. Walter F. Hagemann of Trevor, Wis.

Announcement is made by Mr. and Mrs. Fred R. Thomason of Luella av. of the engagement of their daughter, Ruth, to Sgt. Donald Zellar of the army air forces, son of Mrs. William Toombs of Sandwich, Ill. Both Miss Thomason and her fiancé attended the University of Illinois, from which she was graduated. Sgt. Zellar, who completed 35 missions with the air forces over Germany, has returned to this country and is stationed in Pueblo, Colo.

* *

Mothers Club Party

The St. Patrick's Mothers club will have a card and games party at 1 p. m. July 24 in the Bowman Dairy company building, 4125 N. Kostner av. Mrs. Joseph A. Wray is chairman.

Household Forum

By Louise Bargelt

Mrs. Mildred C. Barber, Urbana, Ill.—As I open glass jars of home canned fruits and vegetables I place the jars that contained spoiled material in a separate box of "empties" in the basement for careful inspection before I use them again. Often the cause of spoilage is a slight imperfection in the rim of the jar.

Marjorie S., Chicago — I use a moisture-proof bag to keep my leafy vegetables fresh in the refrigerator. I wash it with soap and water at least once a week.

Nora S., Bay City, Mich.—To get best results when washing dark cottons I add a little bluing or strong tea to the starch.

Your Idea Now—Please!

Mt. Carmel Mothers Club Announces New Officers

The Mount Carmel Mothers club has announced recent election of the following corps of officers: Mrs. Thomas F. Reilly, president; Mrs. Roy Kuenster, alumni vice president; Mrs. W. A. Broderick, Mrs. E. W. Anderson, and Mrs. J. W. Grace, vice presidents; Mrs. Charles Edwards, Mrs. Damien Ward, and Mrs. David O'Neill, secretaries; Mrs. John O'Donnell, treasurer.

Here's an entirely New Idea in Cream Deodorants!

Triple-Creamed to unbelievable fluffiness... Smooths on easier... Vanishes quicker

Today an entirely new idea in cream deodorants is waiting for you. It's *triple-creamed* HUSH*—a mere whisper of a cream ...fluffy as your face cream. Smooths on easier, vanishes quicker. A delightful change from your present stiff deodorant cream.

Yet!—with all of its exquisite daintiness HUSH ends underarm odor the instant it's applied. Gives you freedom from further perspiration worries from 1 to 3 days. Does not stain nor harm your precious clothes.

Try this new *triple-creamed* deodorant at once and discover the thrilling difference. You can get HUSH at your drug, department or 10¢ store. 25¢ and 50¢, plus tax.

*REG. U.S. PAT. OFF.

DOWNTOWN

LAST DAY! OPEN 8:45! • "CALL OF THE WILD" PLUS "THOSE ENDEARING YOUNG CHARMS"

AIR-CONDITIONED RKO GRAND CLARK NEAR RANDOLPH

Tomorrow—8:45 A. M. SENSATIONAL DOUBLE THRILL SHOW!

KING KONG with FAY WRAY • ROBERT ARMSTRONG • BRUCE CABOT

PLUS 2ND FEATURE SEQUEL TO KING KONG! SON OF KONG

AIR CONDITIONED ORIENTAL RANDOLPH NEAR STATE OP. 9:45
STAGE ANDY RUSSELL IN PERSON • The PIED PIPERS in Person
JACK LEONARD • CALLAHAN SISTERS • BEN BERI
SCREEN First Showing "Ten Cents a Dance" Jane Frazee • Jean Woodbury

WOODS RANDOLPH at DEARBORN
LATE SHOWS! MIDNITE TO 6 A. M.
DANNY KAYE In Samuel Goldwyn's Technicolor Musical Farce WONDER MAN
VIRGINIA MAYO • VERA ELLEN

STUDIO VAN BUREN AT MICHIGAN OPEN 9am
"BIG HOUSE for GIRLS" EXCLUSIVE SHOWING Plus THE BAD ONE AIR CONDITIONED

$1.00 PLUS TAX All-American GOLF TOURNAMENTS
THE WORLD'S RICHEST! JULY 23-29 TAM O'SHANTER COUNTRY CLUB Howard St. at Caldwell Ave.
This adv. paid for by George S. May Company

7 COURSE DINNER $2.50 with Whole BABY LOBSTER
LAUGH TIME REVUE OF 1945 SHAW & LEE PATSY ABBOTT NEDRA and JACKSON TOMMY MACK ALAN GREENE and many others MEL COLE'S Orchestra
COLOSIMO'S 2126 South Wabash

DOWNTOWN
MONROE IN THE LOOP MONROE AT DEARBORN
Op. 8:30. 25c to 1, 29c to 6:30 plus tax. Latest News HEALTHFULLY AIR CONDITIONED GINGER ROGERS—FRED ASTAIRE 'Story of Vernon & Irene Castle' JOSEPH COTTEN—ORSON WELLES "CITIZEN KANE"

RIALTO BURLESK STATE AT VAN BUREN PERSONAL APPEARANCE MIMI LYNN In Big Revue—Screen: "See My Lawyer"

World PLAYHOUSE 410 S. Mich. Ave CONTINUOUS 11:45 A. M. TO MIDNIGHT Two Great Chekhov Features! 'Marriage' & 'Jubilee'

CLARK Clark at Madison LATEST NEWS Midnite Show COOLED BY REFRIGERATION Walter Pidgeon, "MAN HUNT" Also "SMILING GHOST"

WEST
4 STAR 'MUSIC for MILLIONS' 2418 Madison. Margaret O'Brien, Jimmy Durante Edward Arnold "Main Street After Dark"
CENTURY 1421 W. Madison. 3 Features! Dick Foran, "Land Beyond the Law" Cary Grant, "Once Upon a Time," Janet Blair Louis Armstrong, "Jam Session," Ann Miller
MARSHALL SQ. 2871 W. Cermak—Op. 1 COOL—Van JOHNSON "Between Two Women" and "Brewster's Millions"
LINDY 1710 W. Madison. "Devil Boats" Don Barry, "Two Gun Sheriff" Hopalong Cassidy, "Border Vigilantes," B. Hayden

DOWNTOWN
BALABAN & KATZ THEATERS Comfortably COOL
CHICAGO Come Early! Open 8:30 A. M. LATE SHOW 9:55 P. M. Joan FONTAINE • Geo. BRENT "The Affairs of SUSAN" Hal Wallis' Paramount panic Walter Abel • Don De Fore • Dennis O'Keefe — BENNY GOODMAN AND HIS ORCHESTRA
STATE-LAKE Open 8:45 A. M. Last Feat. 10:20 P. M. Bette Davis in Warner's "The Corn Is Green" JOHN DALL • JOAN LORRING
UNITED ARTISTS Open 8:45 A. M. Last Feat. 10:20 P. M. LASSIE and LADDIE in MGM's triumph "SON of LASSIE" IN TECHNICOLOR June LOCKHART Peter LAWFORD Donald CRISP Nigel BRUCE
ROOSEVELT Open 8:45 A. M. Last Feat 10:20 P. M. HUMPHREY BOGART "CONFLICT" Warner Bros. Smash ALEXIS SMITH SYDNEY GREENSTREET
APOLLO Open 8:45 A. M. Last Feat. 10:25 P. M. "GOD IS MY CO-PILOT" DENNIS MORGAN • DANE CLARK RAYMOND MASSEY • ALAN HALE • ANDREA KING
GARRICK Open 8:00 A. M. Last Feat. 10:20 P. M. Oscar Wilde's "THE PICTURE OF DORIAN GRAY" MGM Smash GEORGE SANDERS HURD HATFIELD • DONNA REED • Angela Lansbury
BUY WAR BONDS ★ BUY WAR BONDS ★ BUY WAR BONDS

DOWNTOWN
RKO PALACE RANDOLPH AT LA SALLE Op. 8:45 Pr. Chge. 1 and 6 Last Feat. 10:40 p.m.
ABBOTT & COSTELLO IN THEIR FUNNIEST PICTURE "Naughty Nineties" TWO O'CLOCK COURAGE CONWAY RUTHERFORD
SOON—GARY COOPER, LORETTA YOUNG in "ALONG CAME JONES"
2 BEST McVickers GINGER ROGERS JOSEPH COTTEN SHIRLEY TEMPLE in "I'LL BE SEEING YOU" • DONALD O'CONNOR PEGGY RYAN "PATRICK the GREAT"
LA SALLE Madison-Clark. Op. 7:45 a. m. —EXTRA LATE SHOW— BETTY GRABLE—DICK HAYMES In BILLY ROSE'S 'DIAMOND HORSESHOE' Philip DORN Mary ASTOR 'BLONDE FEVER'

NORTHWEST
BALABAN & KATZ Air Conditioned THEATERS Comfortably COOL
BALABAN & KATZ HARDING OPEN 1:45 Randolph SCOTT & Dennis O'Keefe "CHINA SKY" "EARL CARROLL'S VANITIES"
CONGRESS Open 1:45 Roddy McDowall, P. Foster "THUNDERHEAD"
GATEWAY Open 1:45 OLSEN & JOHNSON "SEE MY LAWYER"
TERMINAL Sts. 1:40—Van Johnson, G. De Haven, 'BETWEEN 2 WOMEN' Plus Allan JONES, "HONEYMOON AHEAD"
CRYSTAL Open 1:45 • BILTMORE Open 1:45 • BELPARK Open 1:45 DOROTHY McGUIRE ROBERT YOUNG "ENCHANTED COTTAGE" Plus DENNIS O'KEEFE 'Brewster's Millions'
Will Rogers Open 1:45 • PORTAGE Open 1:45 Marg. O'Brien, J. Durante 'Music for Millions' & "MAIN STREET AFTER DARK"
DRAKE Open 1:45 2 Sensational Hits! "GASLIGHT" and "LAURA"
ADMIRAL Open 1:45—Mickey Rooney, Eliz. Taylor, "NATIONAL VELVET" Plus Featurette, Dane Clark, "I WON'T PLAY"
● LIBERTY 3705 Full.—COOL—5 HITS! Geo. O'Brien, "BULLET Code" ZANE GREY THRILLER, "NEVADA" plus Hugh Herbert Riot! "PITCHIN' in KITCHEN" Donald Duck Scream! & "DUMB HOUNDED"
● IRVING 4003 Irving—COOL • ● EMBASSY 3940 Full.—COOL Fred MacMurray Claudette Colbert "Practically Yours" Robert Benchley 'NAT'L BARN DANCE'
● AVON 3327 Full.—Opens 5:30—COOL Dane Clark, "I WON'T PLAY" Mickey Rooney, "NATIONAL VELVET"—Color!
● CROWN 1607 W. Div.—Op. 10:00—COOL "SPORTING CHANCE"—Thrills! VAN JOHNSON, "BETWEEN TWO WOMEN"

WEST
BALABAN & KATZ Air Conditioned THEATERS Comfortably COOL
BALABAN & KATZ MARBRO MADISON NEAR CRAWFORD Open 1:45—Fred MacMURRAY, Helen WALKER "MURDER, HE SAYS" & PAUL MUNI Marguerite Chapman "COUNTERATTACK"
PARADISE Open 1:45 SONNY TUFTS VERONICA LAKE "BRING ON THE GIRLS" and "SALOME, WHERE SHE DANCED"
Cent. Pk. Open 1:45 • STATE Open 1:30 Van Johnson, Gloria DeHaven "BETWEEN 2 WOMEN" Plus ALLAN JONES "Honeymoon Ahead"
SENATE Open 1:45 • MANOR Open 1:30 Dorothy McGuire, Robert Young "Enchanted Cottage" Plus DENNIS O'KEEFE "Brewster's Millions"
● AMERICAN 8 N. Ashland—COOL • B'DY STRAND 1641 W. Roose.—COOL VAN JOHNSON "BETWEEN TWO WOMEN" DENNIS O'KEEFE ROCHESTER "Brewster's Millions"
JOY 1611 W. Roose.—Opens 1:30—COOL RICHARD ARLEN, CHESTER MORRIS, Joe Sawyer, "WRECKING CREW," Jimmy Rogers, Noah Beery Jr., Mary Brian, "CALABOOSE" EDDIE GREEN of Duffy's Tavern Radio Show "ONE ROUND JONES"—ALL COLORED CAST!
● CRAWFORD 19 S. Crawford—COOLED Bugs Bunny Cartoon Riot! Walter Brennan, Joel McCrea, Miriam Hopkins, Edward G. Robinson, "BARBARY COAST" Plus "FASHION MODEL"—Mystery Thriller!
● BYRD Madison at Cicero—COOLED Jimmy Durante, Margaret O'Brien "MUSIC FOR MILLIONS" plus Edward Arnold "MAIN STREET AFTER DARK"—Mystery Hit!
● WEST END 121 N. CICERO—COOL! FRED MARTIN & ORCH. Lucille Ball, "7 DAYS' LEAVE," Vic. Mature Joan Fontaine, "DUKE OF WEST POINT"
IMPERIAL Wild Bill Elliott "Tucson Raiders" Marg. O'Brien "Thousands Cheer" Judy Garland Cartoon Short
MADLIN 1910 W. Mad. 'MAN FROM FRISCO' William Bendix, "HAIRY APE" Free to Ladies—Coupon for Large Fruit Bowl

NORTHWEST
LOGAN Milw.-Sawyer—Open 1:30—COOL Claud. Colbert, "Practically Yours" Edward E. Horton, "STEPPIN' IN SOCIETY" AMATEUR STAGE SHOW TONITE
GRAND 3433 W. NORTH AVENUE—COOL Op. 5:45 "National Barn Dance" Claudette Colbert Fred MacMurray "Practically Yours"
NITA 2915 Milwaukee—Op. 6:00 All Hits—"FRONTIER BADMAN," "Behind the Eight Ball," "Let Her Have It"
RIVOLI 4380 Elston Ave.—Open 5:30—COOL DANE CLARK, "I WON'T PLAY" Mickey Rooney, Elizabeth Taylor, 'National Velvet'
METRO 3308 Lawrence—Marg. O'Brien "CANTERVILLE GHOST" Shirley Temple, "MISS ANNIE ROONEY"

MONT CLARE GRAND AVE AT HARLEM COOLED FOR COMFORT RODDY McDOWALL—PRESTON FOSTER "THUNDERHEAD" VERONICA LAKE—SONNY TUFTS "BRING ON THE GIRLS," IN COLOR
TIFFIN 4051 W. North. COOLED DOROTHY McGUIRE Robert Young Herbert Marshall "Enchanted Cottage" "Brewster's Millions," O'Keefe, Walker, Rochester
ALAMO 3639 CHICAGO AV.—COOL! Marilyn Maxwell, Gloria DeHaven Van Johnson, 'Between 2 Women' Allan Jones, Grace McDonald, "Honeymoon Ahead"

NORTH
Cinema CHICAGO-MICHIGAN review 7:35—9:35 feature 6:20 8:20—10:20 a psychological murder mystery creating a fascinating atmosphere of great emotional tension; it is imperative that this film BE SEEN FROM THE BEGINNING "WHEN STRANGERS MARRY"
The ESQUIRE OAK NEAR MICHIGAN "DIAMOND HORSESHOE" BETTY GRABLE, DICK HAYMES And THE ESQUIRE HOUR Feature at 1:34, 3:43, 5:52, 8:01, 10:15
SURF Dearborn at Division—Request Films Feature at 6:00, 8:04 & 10:08 RONALD COLMAN—WALTER HUSTON "THE LIGHT THAT FAILED" And the SURF DIGEST
ADELPHI 7074 N. Clark—Rog. Pk. 1039 OPEN 6:00 — 25c to 6:30 Wallace Beery Tom Drake 'THIS MAN'S NAVY' "FRISCO SAL" Susanna Foster, Turhan Bey, Alan Curtis
LANE COURT OPEN 1:30 Armitage at Clark COOL Mystery Night! "WHISPERING GHOSTS" "CHARLIE CHAN'S TREASURE ISLAND"
WINDSOR 1225 N. Clark St.—Open 1:30 AIR COND. Van Johnson, "Between Two Women" & DENNIS O'KEEFE Helen Walker, Mischa Auer, "Brewster's Millions"
BRYN MAWR At Bryn Mawr 'L'—Op. 1:00 AIR COND. Margaret O'Brien, "MUSIC FOR MILLIONS" & FRED MacMURRAY, Claudette Colbert, "Practically Yours"
LAKE SHORE 3175 BROADWAY COOLED! Laraine Day, "Bride by Mistake" at 8:23 J. Garfield, "Fallen Sparrow" at 6:45 & 9:59
CALO 5404 N. CLARK STREET—Open 5:00 Margaret O'Brien, "Music for Millions" Edward Arnold, "MAIN STREET AFTER DARK"
COED 1330 Morse—Bob Hope Dorothy Lamour, Bing Crosby "STAR SPANGLED RHYTHM"
RIDGE 1550 Devon—Op. 1:30—Dish Day "Main Street After Dark" Margaret O'Brien, 'MUSIC FOR MILLIONS'
ROSEWOOD 1823 Montr.—Sts. 5:30—COOL Wallace Beery, "IDENTITY UNKNOWN" "THIS MAN'S NAVY"
DE LUXE 1141 Wilson Ave.—Marg. O'Brien "MUSIC FOR MILLIONS" Edward Arnold, "MAIN STREET AFTER DARK"

NORTH
BALABAN & KATZ Air Conditioned THEATERS Comfortably COOL
BALABAN & KATZ UPTOWN BROADWAY AT LAWRENCE Starts 2:00—Fred MacMURRAY, Joan HEATHER "MURDER, HE SAYS" PAUL MUNI Marguerite Chapman "COUNTER ATTACK"
GRANADA Op. 1:30—Randolph Scott, Ruth WARRICK, "CHINA SKY" & Dennis O'Keefe, "EARL CARROLL'S Vanities"
RIVIERA Op. 1:30—Donald O'Connor, Peggy Ryan, "PATRICK THE GREAT" Plus FRED ALLEN, "IT'S IN THE BAG"
CENTURY Open 1:30 • NORSHORE Open 1:30 • NORTOWN Open 1:30 • PANTHEON Open 1:30 • BELMONT Open 1:30 RODDY McDOWALL PRESTON FOSTER RITA JOHNSON In Beautiful Technicolor! "Thunderhead" —PLUS— OLSEN & JOHNSON "SEE MY LAWYER"
HOWARD Van Johnson, Marilyn Maxwell "BETWEEN TWO WOMEN" Plus ALLAN JONES, "HONEYMOON AHEAD"
LAKESIDE Marg. O'BRIEN, June Allyson "MUSIC FOR MILLIONS" Edward Arnold, "MAIN STREET AFTER DARK"
COVENT IRENE DUNNE, Douglas Fairbanks Jr., "JOY OF LIVING" & GARY COOPER, Geo. Raft, "SOULS AT SEA"
CINE' Open 6:15—Claudette COLBERT, Fred MacMURRAY, "PRACTICALLY Yours" & Marg. O'BRIEN, "MUSIC FOR MILLIONS"
● SHERIDAN 4036 Sher.—Op. 1:30—COOL —IN TECHNICOLOR— BETTY GRABLE DICK HAYMES PHIL SILVERS "DIAMOND HORSESHOE" PHILIP DORN MARY ASTOR 'BLONDE FEVER'
● VOGUE 3812 Bdwy.—COOL • ● DEVON 6225 Bdwy.—COOL DOROTHY McGUIRE HERBERT MARSHALL ROBERT YOUNG "ENCHANTED COTTAGE" DENNIS O'KEEFE "BREWSTER'S MILLIONS"
● MODE 3912 Sheridan—Opens 1:30—COOL THREE ACTION HITS! JAMES CAGNEY, "GREAT GUY," Richard Arlen "LET 'EM HAVE IT," 'LAW of the BADLANDS'
● 400 6746 Sheridan—Opens 1:30—COOL Sonja Henie, "IT'S A PLEASURE" George Murphy, "Having WONDERFUL CRIME"
● BIOGRAPH 2433 Linc.—COOL • ● DAVIS 4614 Linc.—COOL JIMMY DURANTE MARGARET O'BRIEN 'MUSIC for MILLIONS' Gangster Girls of Today! Plus "MAIN STREET AFTER DARK"
● N. CENTER 4031 Linc.—Op. 1:30—COOL "SPORTING CHANCE" plus VAN JOHNSON, "BETWEEN TWO WOMEN" Manhunt of Mystery Isle, "SATAN'S SHADOW"
● BUCK'M 3319 N. CLARK—COOLED Dick Arlen, "Identity Unknown" VAN JOHNSON, "BETWEEN TWO WOMEN"
● ARGMORE 1040 Argyle. Op. 1:30. COOL Dane Clark, 'I WON'T PLAY' Mickey Rooney, "NATIONAL VELVET" in Color!
● VIC SHEFFIELD-BELMONT—COOLED Bob Benchley, "National Barn Dance" FRED MacMURRAY, CLAUDETTE COLBERT, GIL LAMB, "PRACTICALLY YOURS"

SOUTH
PICCADILLY ALWAYS COOL EDDIE BRACKEN—VERONICA LAKE "BRING ON THE GIRLS" Roddy McDowall, "Thunderhead, Son of Flicka"
HYDE PARK Fredric March, Betty Field "TOMORROW THE WORLD"
MIDWEST Van Johnson, Gloria DeHaven "BETWEEN TWO WOMEN" Dennis O'Keefe, "BREWSTER'S MILLIONS"
HARPER Fred MacMurray, Clau. Colbert "PRACTICALLY YOURS" Robert Benchley, "NATIONAL BARN DANCE"
KEN 1225 E. 47th. COOL FIRST HYDE PARK SHOWING! OPEN 1:30 Susanna Foster Turhan Bey 'FRISCO SAL' 'THIS MAN'S NAVY' W. Beery Tom Drake STARTS THURSDAY—"NATIONAL VELVET"
KIMBARK 6240 Kimbark. Op. 12:30 1 Day Only. D. O'Keefe COOL "UP IN MABLE'S ROOM" "TRAIL OF THE VIGILANTS" Also "EVERYBODY DANCE"
JACKSON P K Dane Clark, "I WON'T PLAY" J. Heather, 'Nat'l Barn Dance' C. COLBERT F. MacMURRAY "Practically Yours"
LEX 1162 E. 63rd Street—Open 12:30—COOL Cary Grant, "Arsenic and Old Lace" Robert Lowery, Marjorie Weaver, "Fashion Model"
COMMERCIAL 9150 Commercial—Op. 11:30 AIR COND. Van Johnson, "Between 2 Women" & "Brewster's Millions"
MARQUETTE 63d-Ked.—Cool—E. Arnold "Main Street After Dark" J. Allyson, Marg. O'Brien, "Music for Millions"
COLONY 59th & Kedzie—BOB MITCHUM COOL!—in Zane Grey's "NEVADA" VAN JOHNSON. "BETWEEN TWO WOMEN"
HIGHWAY 63rd-Western—COOL—Ed Arnold "Main Street After Dark" June Allyson, Marg. O'Brien, "Music for Millions"
STATE 11020 S. Mich. Ave.—COOLED McGuire, Young, "Enchanted Cottage" Den. O'Keefe, Mischa Auer, "Brewster's Millions"
RAMOVA 35th & Halsted—VAN JOHNSON "BETWEEN TWO WOMEN" DENNIS O'KEEFE, "BREWSTER'S MILLIONS"
HARVARD 63rd-Harvard—Cartoon—Colbert-MacMurray, "Practically Yours" "Music for Millions," June Allyson, Marg. O'Brien
CORAL 95th-Cicero—Open 6:00—Free Parking Claudette Colbert, Fred MacMurray "Practically Yours" "Main Street After Dark"

SOUTH
BALABAN & KATZ Air Conditioned THEATERS Comfortably COOL
BALABAN & KATZ TIVOLI Open 1:30—Spencer TRACY, Katharine Hepburn "WITHOUT LOVE" GAIL RUSSELL JOEL McCREA "The UNSEEN"
BALABAN & KATZ SOUTHTOWN Op. 1:00—GINGER ROGERS, JOSEPH COTTEN "I'LL BE SEEING YOU" FRED ALLEN JACK BENNY "IT'S IN THE BAG"
TOWER Yvonne DeCarlo—in TECHNICOLOR "SALOME, Where She Danced" OLSEN & JOHNSON, "SEE MY LAWYER"
MARYLAND Dorothy McGUIRE, Robert Young, 'ENCHANTED Cottage' & ALLAN JONES, "HONEYMOON AHEAD"
REGAL BETTY GRABLE, DICK HAYMES "DIAMOND HORSESHOE" Color! Den. O'Keefe, ROCHESTER, 'Brewster's Millions'
★V Op. 12:30—Cool—J. Wayne, 'Spoilers,' R. Scott Jon Hall, "Invisible Agent" Ilona Massey Harry James, "Trumpet Serenade" 3 Stooge Riot!
★ARK Op. 12:30. Cool. Today Only. Leo Gorcey "Mr. Wise Guy," B. Jordan, Bela Lugosi "The Corpse Vanishes," Bob Steele, "Utah Kid"
★WOODLAWN Op. 12:30. Cool. Today Only 'LAW OF THE TROPICS' Jeff Lynn, Jean Harlow, "HELL'S ANGELS" Barton McLane, "MUTINY IN THE BIG HOUSE"
★RAY Op. 1:30. Cool. Today Only. Gloria Jean "Get Hep to Love," Donald O'Connor L. Gorcey, 'Clancy St. Boys,' 'Chan's Murder Cruise'
★CHELTEN Op. 5. Cool. Today Only. 'Give Out Sisters,' Andrews Sisters, "Mystery of 13th Guest," Helen Parish "Ape Man," Bela Lugosi Thriller!
★SUN Op. 5:45. Cool. Today Only. Leo Gorcey "Clancy Street Boys," East Side Kids 'Wax Museum,' S. Toler, 'Murder on Water Front'
MICHIGAN 55th and Michigan—COOLED CLAUDETTE COLBERT, Fred MacMURRAY, 'PRACTICALLY YOURS' plus Thrill Story of GANGSTER GIRLS OF TODAY! "MAIN ST. AFTER DARK"
PARK 3955 S. Parkway. 3 Features! Faye Emerson, "Crime By Night" J. Weissmuller, "Tarzan's Desert Mystery" Zane Grey's Western Thriller, "NEVADA"

SUBURBAN
NO MAN'S LAND
TEATRO Open 6:15—30c to 6:30 Betty Grable, Dick Haymes "DIAMOND HORSESHOE" Philip Dorn Mary Astor "BLONDE FEVER"
MAYWOOD
LIDO DOORS OPEN 12:30 COOL! Sonny Tufts, Veronica Lake, Eddie Bracken "BRING ON THE GIRLS" Roddy McDowall, "THUNDERHEAD"
AUSTIN
PLAISANCE Susanna FOSTER, Turhan BEY 466 N. Parkside "Frisco Sal" ALLAN CURTIS "THIS MAN'S NAVY" Wallace Beery Tom Drake
AUSTIN Chas. Boyer Ingrid Bergman 'GASLIGHT' 5619 MADISON LAST "LAURA" AT 10:20 "LAURA"
ROCKNE 5825 W. Div.—Op. 6 P.M.—COOL Dane Clark, "I WON'T PLAY" Mickey Rooney, Elizabeth Taylor, 'National Velvet'
SYMPHONY 4937 Chicago—Open 1:30 "MAIN STREET After DARK" Margaret O'Brien, "MUSIC FOR MILLIONS"
PARK Bing Crosby, Betty Hutton "HERE COME THE WAVES" Jack Haley, "ONE BODY TOO MANY"
B&K IRIS Open 6:00—Wallace Beery, Tom Drake, "THIS MAN'S NAVY" Susanna FOSTER, Turhan BEY, "FRISCO SAL"
OAK PARK
LAMAR Marion at Lake St. "L"—COOL "JERKY TURKEY"—Color Cartoon Eddie BRACKEN, Veronica LAKE, Sonny TUFTS "BRING ON THE GIRLS" & "Dress Parade"
TOWN Roosevelt at Austin—Op. 5:30—COOL Bugs Bunny, "HERR MEETS HARE" Mickey Rooney, "NATIONAL VELVET"—Color! Plus DANE CLARK, "I WON'T PLAY"
LAKE Lake and Marion—Opens 1:30—COOL Van Johnson, "Between Two Women" Dennis O'Keefe, Mischa Auer, 'Brewster's Millions'
SOUTHERN 828 S. Oak Park—COOL Dane Clark, "I Won't Play" Mickey Rooney, "NATIONAL VELVET"—Color!
CICERO
VILLAS Open 1:30—COOL—Jean HEATHER Turhan Bey, "FRISCO SAL" also "NATIONAL BARN DANCE"
BERWYN
RITZ Op. 5:30. Robert Lowery and Margaret Weaver, "Fashion Model" plus Edw. E. Horton, "STEPPING IN SOCIETY"
B&K BERWYN Dor. McGuire, Jas. Dunn "Enchanted COTTAGE" Plus Dennis O'Keefe, 'BREWSTER'S MILLIONS'
ELMWOOD PARK
ELM 7540 Grand—Open 5:00—IN COLOR Mickey Rooney, Elizabeth Taylor "NATIONAL VELVET" Also SHORTS
ELMHURST
YORK Van JOHNSON, Gloria DeHAVEN "BETWEEN TWO WOMEN" Dennis O'Keefe, Rochester, "Brewster's Millions"
DOWNERS GROVE
TIVOLI Open 6:00—DOROTHY McGUIRE Robt. Young, "Enchanted Cottage" Den. O'Keefe, Helen Walker, 'Brewster's Millions'
BLUE ISLAND
NEW LYRIC Open 1:00 VAN JOHNSON GLORIA DeHAVEN Marilyn Maxwell, "BETWEEN TWO WOMEN"
VILLA PARK
VILLARD "National Velvet" In Technicolor with Mickey Rooney, Elizabeth Taylor

SOUTH
WARNER BROS. C-O-O-L NABORHOOD THEATERS MODERNLY AIR CONDITIONED
AVALON 79th-Stony—Free Parking Op. 1:15—Dennis O'Keefe EARL CARROLL'S Vanities Ginger Rogers, "I'LL BE SEEING YOU"
CAPITOL 79th-Hals.—Free Parking Op. 1:30—Randolph Scott in "CHINA SKY" Yvonne DeCarlo, "SALOME, Where She Danced"
STRATFORD 63rd-Hals. "THE CISCO KID in NEW MEXICO" John Wayne, "FLAME of BARBARY COAST"
BEVERLY 95th-Ashland—Free Parking Robert Young, Herbert Marshall Dorothy McGuire, "ENCHANTED COTTAGE"
JEFFERY 71st-Jeffery—Dorothy McGuire in "ENCHANTED COTTAGE" Van Johnson, "BETWEEN TWO WOMEN"
RHODES 79th-Rhodes—Allan Jones in "HONEYMOON AHEAD" Van Johnson, "BETWEEN TWO WOMEN"
OGDEN 63rd-Ashland • HIGHLAND 79th-Ashland Van Johnson Lionel Barrymore "BETWEEN TWO WOMEN" Dennis O'Keefe "BREWSTER'S Millions"
GROVE 76th-Cottage—Today & Wednesday —2 Request Hits— Alice Faye "HELLO, FRISCO, HELLO" "CRIME & PUNISHMENT" Peter Lorre
SHORE 75th-Kingston • FROLIC 55th-Ellis Margaret O'Brien Jose Iturbi "MUSIC FOR MILLIONS" Edward Arnold "MAIN STREET AFTER DARK"
COSMO 79th-Halsted—2 Days Only! —Request Hit Program— LAUREL & HARDY "SONS OF THE DESERT" Breath-Taking! Thrill-Packed! "SUICIDE SQUAD"
HAMILTON 71st-Pax.—Richard Arlen "IDENTITY UNKNOWN" Wallace Beery, "THIS MAN'S NAVY"
OAKLAND 39th-Drexel—Margaret O'Brien "MUSIC FOR MILLIONS" Edward Arnold, "MAIN STREET AFTER DARK"
"MET" 47th-So. Pkwy.—Edw. Everett Horton in "STEPPIN' IN SOCIETY" Dorothy McGuire in "ENCHANTED COTTAGE"
E.A.R. AIR COND. Op. 6:00—Wallace Beery, Tom Drake "THIS MAN'S NAVY" Susanna Foster Turhan Bey, Alan Curtis, 'Frisco Sal'

SUBURBAN
WAUKEGAN & GOLF RDS
DRIVE-IN WORLD'S LARGEST WAUKEGAN & GOLF ROADS SHOWS 8:30-10:30 P. M.
Songs by BING CROSBY Romance with 2 BETTY HUTTONS Laughs from SONNY TUFTS in Paramount's "Here Come The Waves"
HIGHLAND PARK
ALCYON Dorothy McGuire, Herbert Marshall and Robert Young in "ENCHANTED COTTAGE" Also "So Proudly We Serve," A. King, W. Douglas
EVANSTON
STADIUM Open 6:15—25c to 6:30 Fred MacMurray, Claudette Colbert, "PRACTICALLY YOURS" & Robert Benchley, "NATIONAL BARN DANCE"
B&K VARSITY Sts. 3—Ginger Rogers, J. Cotten, "I'll Be Seeing You" Plus SKINNAY ENNIS, "LET'S GO STEADY"
B&K VALENCIA Sts. 3—Marg. O'BRIEN "MUSIC for Millions" EDWARD ARNOLD, "MAIN ST. AFTER DARK"
B&K CORONET Sts. 6:30—Mickey Rooney "National Velvet" Color & DANE CLARK Featurette, "I WON'T PLAY"
WILMETTE
WILMETTE Open 6:15—25c to 6:30 Van Johnson, Lionel Barrymore, "BETWEEN TWO WOMEN" Edward Gargan, "SPORTING CHANCE"
GLENCOE
GLENCOE Open 6:15—25c to 6:30 Fred MacMurray Claudette Colbert "Practically Yours"
FOREST PARK
FOREST Open 1:30 "Air Force" John Garfield "SPORTING CHANCE"
BROOKFIELD
STRAND 'National Velvet' In Color M. Rooney ALSO IWO JIMA IN TECHNICOLOR
GLEN ELLYN
GLEN Margaret O'BRIEN, June ALLYSON "MUSIC FOR MILLIONS" Edward Arnold, "MAIN STREET AFTER DARK"
LA GRANGE
B&K LA GRANGE Dorothy McGUIRE in "Enchanted Cottage" Plus Dennis O'Keefe, "BREWSTER'S MILLIONS"
PARK RIDGE
PICKWICK Op. 6:00—Robert Young, Dorothy AIR COND McGuire, "Enchanted Cottage" & Mischa Auer, "Brewster's Millions"
DES PLAINES
DES PLAINES Op. 6 P. M.—Van Johnson AIR COND. in "Between Two Women" & Mischa Auer, "Brewster's Millions"
LOMBARD
DU PAGE Margaret O'Brien, Jimmy Durante "MUSIC FOR MILLIONS" Fred MacMurray, Claud. Colbert, "Practically Yours"

YOU CAN REST ASSURED —IN HOT WEATHER

Sani-Flush cleans your toilet bowls fast, relieves you of troublesome work. There's no need to scrub. Just sprinkle Sani-Flush into the toilet bowl. It works chemically, disinfects, too. Absolutely safe in all toilet systems. (See directions on can.) Sold everywhere—two sizes.

Sani-Flush Quick • Easy • Sanitary

SAFE FOR SEPTIC TANKS—Don't scrub toilet bowls just because you fear trouble with your septic tank. Eminent research authorities have proven how easy and safe Sani-Flush is for toilet sanitation with septic tanks. Write for free copy of their scientific report. The Hygienic Products Co., Dept. 47, Canton 2, Ohio.

TODAY'S RADIO BROADCASTS

CHICAGO FREQUENCIES

W-G-N—720	WCFL—1000	WHFC—1450
WIND—560	WMBI—1110	FM—
WILL—344	WJJD—1160	WGNB—45.9
WMAQ—670	WJBO—1230	WRBM—46.7
WBBM—780	WSBC—1240	WDLM—47.5
WAIT—820	WEDC—1240	WWZR—45.1
WENR—890	WCRW—1240	WBEZ—42.5
WLS—890	WMRO—1280	
WAAF—950	WGES—1390	

[M] indicates MBS, [N] NBC, [C] CBS, and [A] ABC.

MORNING

5:30—W-G-N—Good Morning hour.
WMAQ—News, prayer; Early Bird.
WBBM—Treasury Star Parade.
WIND—News; America Goes to Work.
WLS—Smile a While show.
WJJD—Breakfast Frolic at 7 a. m.
5:45—WBBM—Farm and Factory hour.
5:55—W-G-N—News reports.
6 —W-G-N—Farm hour.
WMAQ—Ed Allen, news reports.
WBBM—Paul Gibson program.
WLS—Farm news, Russ Salter.
WCFL—Come On, Get Up!
WIND—News reports; Yawn Patrol.
6:15—WMAQ—Town and Farm program.
WLS—Jennie Lou, Dawnbusters.
6:30—W-G-N—Songs of Praise.
WLS—Let's Go Visiting.
WIND—Back to the Bible.
6:45—W-G-N—Morning news.
WMAQ—Alex Dreier, news reports.
WLS—Gill Hix, news reports.
6:55—WBBM—First Edition.
7 —W-G-N—Record Revelhe.
WBBM—News of the World [C].
WCFL—Martin Agronsky, news [A].
WMAQ—The Suburban hour.
WLS—Morning Devotions, Dr. Holland
WIND—News program.
WJJD—Karl and Harty, music.
7:15—W-G-N—News reports.
WBBM—News reports.
WCFL—Halloween Martin.
WLS—Prairie Ramblers.
WJJD—Wake Up Time.
7:20—W-G-N—Record Revelhe to 8 a. m
7:30—WBBM—The Wishing Well.
WLS—Checkerboard Fun Fest.
WJJD—News reports.
WSBC—Viennese Morning Melodies
7:45—WBBM—Musical Clock.
WCFL—Moulton Kelsey, news reports
WLS—Doc Hopkins.
WJJD—Wake Up Time.
7:55—WMAQ—Clifton Utley, news reports
8 —W-G-N—Robert F. Hurleigh, news.
WBBM—News reports.
WCFL—Breakfast Club [A].
WMAQ—Your Neighbor.
WLS—Red Foley and Rangers.
WIND—News, Wake Up and Sing.
WJJD—Osborne on Sports.
8:15—W-G-N—Two Ton Baker, singer.
WBBM—Musical Clock.
WLS—Gill Hix, news reports.
WJJD—Breakfast Jamboree.
8:30—W-G-N—Jack Berch.
WLS—The Breakfast Club [A].
WMAQ—News reports.
WBBM—Paul Gibson program.
WIND—News reports; Best Sellers.
WJJD—Wake Up Time.
8:35—WMAQ—Clifton Utley, news reports.
8:45—W-G-N—The Wishing Well.
WMAQ—Your Friend, Bob.
WBBM—John Harrington, news reports
WIND—News reports.
9 —W-G-N—News bulletins.
WMAQ—Robert St. John, news [N].
WBBM—Valiant Lady [C].
WLS—My True Story [A].
WCFL—Ladies, Be Smart.
WIND—News; Start the Day Right.
WJJD—Hello, Back Home.
9:15—W-G-N—Jane Baker program.
WMAQ—Lora Lawton, serial [N].
WBBM—Light of the World [C].
WIND—Quiz Time.
WCFL—Hugh Douglas, commentator.
9:25—WLS—Lullaby Time.
9:30—W-G-N—Charm School.
WMAQ—Road of Life [N].
WBBM—Evelyn Winters' Romance [C].
WCFL—Home Front.
WLS—Gil Hix, news reports.
WJJD—Housewives, Serenade.
WIND—News; Bing Crosby records.
9:45—WBBM—Bachelor's Children [C].
WLS—The Listening Post [A].
WMAQ—Joyce Jordan, M. D. [N].
WIND—It Sounds Like This.
WCFL—Roberts at Random.
10 —W-G-N—Spots of Music.
WBBM—Amanda, serial [C].
WLS—Breakfast in Hollywood [A].
WMAQ—Fred Waring show [N].
WCFL—World correspondents.
WIND—News reports; musical program.
10:15—W-G-N—Elsa Maxwell [M].
WBBM—Second Husband, serial [C].
WCFL—Guest Spotlight.
WIND—To My Darling
10:30—W-G-N—Take It Easy Time [M].
WMAQ—Barry Cameron, serial [N].
WBBM—A Woman's Life [C].
WLS—Gilbert Martyn, news [A].
WCFL—Lorraine Hall program.
WIND—News; Gratefully Yours.
WJJD—June Merrill program.
10:45—W-G-N—What's Your Idea? [M].
WMAQ—David Harum, serial [N].
WBBM—Aunt Jenny's stories [C].
WCFL—Ted Malone [A].
WLS—Ervin Lewis, news reports.
WIND—WAVES at Work.
WJJD—Army Picks the Tunes.
10:55—W-G-N—Cliff Edwards [M].
11 —W-G-N—William Lang, news [M].
WBBM—Kate Smith Speaks [C].
WMAQ—Editor's Daughter, serial.
WLS—Martha and Helen program.
WCFL—News reports.
WMBI, WDLM—Quiet hour.
WJJD—News reports.
WIND—News reports; musical program
11:15—W-G-N—Songs by Morton Downey [M]
WBBM—Big Sister, serial [C].
WMAQ—Linda's First Love, serial.
WCFL—Serenade program.
WJJD—Man on the Street.
WIND—Quiz Time.
11:30—W-G-N—John F. Holbrook, news.
WBBM—Romance of Helen Trent [C]
WMAQ—Musical Milkwagon.
WCFL—Make Believe Danceland.
WLS—Live stock, poultry markets.
WJJD—Stella White Reports.
WIND—News reports; Club Encore.
WWZR—Music for War Workers.
11:45—W-G-N—Meet the People.
WBBM—Our Gal, Sunday [C].
WJJD—News reports.
WLS—Farm news; markets; weather.
WIND—Have You Got It?
11:55—WLS—Farm You'd Like to Own.

AFTERNOON

12 —W-G-N—Texas Rangers.
WBBM—Life Can Be Beautiful [C].
WCFL—Backstage Talking [A].
WMAQ—News reports.
WLS—Dinner Bell Time.
WAAF—The Symphonic Hour.
WJJD—News; War Workers' Morale.
WIND—News; Gratefully Yours.
WWZR—Victory Promenade.
12:15—W-G-N—Farmer's Market Reporter.
WBBM—Ma Perkins, serial [C].
WMAQ—Tunes and Tips.
WCFL—Constance Bennett [B].
12:30—W-G-N—Pat Kenne, Phil Brito [M]
WBBM—Radio Newspaper [C].
WMAQ—Elizabeth Hart Presents.
WCFL—Bob Carter, variety.
WLS—Julian Bentley, news reports.
WJJD—Loop noonday service.
WIND—News; Jimmy Dorsey records.
12:45—W-G-N—John J. Anthony [M].
WBBM—Young Dr. Malone [C].
WMAQ—W. W. Chaplin, news [N].
WLS—This Farming Business.
WIND—Star Stories; Best Sellers.
WCFL—Chicago Varieties [A].
12:55—WLS—Closing live stock market.
1 —W-G-N—Cedric Foster, news [M].
WMAQ—The Guiding Light [N].
WBBM—Two on a Clew [C].
WCFL—John B. Kennedy, news [A].
WLS—Variety music; Uncle Ezra.
WIND—News; Tommy Dorsey records
WJJD—Baseball Matinee.
1:10—WLS—Grain market summary.
1:15—W-G-N—Jane Cowl program [M].
WMAQ—Today's Children [N].
WBBM—Rosemary, serial [C].
WCFL—Club Time. Beverly Shea
WLS—Howard Peterson, organist.
WIND—Dugout Interviews.
1:30—W-G-N—Queen for a Day [M].
WMAQ—Woman in White [N].
WBBM—Perry Mason, drama [C].
WCFL—News; Lean Back and Listen.
WLS—Your House and Mine.
WIND—Baseball: Cubs vs. Philadelphia
WJJD—Dugout Interview.
1:45—WBBM—Tena and Tim, serial [C].
WMAQ—Hymns of All Churches [N].
WJJD—Baseball: St. Louis vs. Boston
WCFL—Ethel and Albert.
2 —W-G-N—Songs by Andre Villon.
WMAQ—A Woman of America [N].
WBBM—News reports.
WLS—Variety Matinee.
WCFL—Best Sellers [A].
2:15—W-G-N—Center Canteen.
WMAQ—Ma Perkins, serial [N].
WBBM—Michael Scott Presents [C].
2:30—W-G-N—Ida Bailey Allen.
WMAQ—Pepper Young's Family [N].
WBBM—Sing Along club [C].
WCFL—Ladies, Be Seated [A].
WLS—Rounding Up the World.
2:45—WMAQ—The right to Happiness [N].
WLS—Ervin Lewis, news reports.
3 —W-G-N—News reports.
WMAQ—Backstage Wife, serial [N].
WENR—Views of the News [A].
WBBM—House Party [C].
WCFL—News reports.
WAIT—Arlington-Washington races.
3:15—W-G-N—Words and Rhythm.
WMAQ—Stella Dallas, serial [N].
WENR—Beulah Karney.
WCFL—Johnny Thompson, songs [A].
3:25—WBBM—Paul Brenston, news reports.
3:30—W-G-N—Melody Memos.
WMAQ—Lorenzo Jones, serial [N].
WENR—Ladies, Be Seated.
WBBM—Meet the Missus.
WIND—The Scoreboard.
WCFL—News reports.
3:45—W-G-N—Johnny Betts.
WBBM—Misses Goes to a Party.
WCFL—Light Gossip Club.
WMAQ—Young Widder Brown [N].
WIND—Harry James' records.
WJJD—The Scoreboard.
4 —W-G-N—News reports.
WMAQ—When a Girl Marries [N].
WBBM—Paul Gibson, program.
WCFL—Music Lovers' Matinee.
WENR—Glamor Manor.
WJJD—Sports Jamboree.
WIND—News; Duke Ellington records.
4:15—W-G-N—Stamps.
WMAQ—Portia Faces Life [N].
WIND—Dinah Shore records.
WJJD—1160 Club.
4:30—W-G-N—The Music Mart.
WMAQ—Just Plain Bill [N].
WBBM—News reports.
WENR—Ted Malone.
WIND—News; Benny Goodman records.
4:35—WBBM—Everett Hollis, news.
4:45—WMAQ—Front Page Farrell [N].
WENR—Hop Harrigan [A].
WBBM—Gold Coast.
4:55—WCFL—War commentary.
5 —W-G-N—Robert F. Hurleigh, news.
WGNB—News; Time to Relax.
WENR—Terry and the Pirates [A].
WMAQ—Gregg Donovan, news.
WBBM—News reports.
WJJD—Treasury Salute.
WCFL—News reports.
WIND—News; Jimmy Dorsey records.
5:05—WMAQ—Cloyd Head, news reports.
5:15—W-G-N—Superman, serial [M].
WBBM—Edwin C. Hill [C].
WMAQ—Art Van Damme quartet.
WCFL—Glen Gray's orchestra,
WENR—Dick Tracy, serial [A].
WJJD—News reports.
5:30—W-G-N—Tennessee Jed.
WGNB—Good Neighbor Time.
WENR—Jack Armstrong, serial [A].
WMAQ—Kingsbury Cadets.
WBBM—John Harrington, news.
WCFL—News; Hit Tunes.
WIND—Double Feature.
WJJD—Voice of the Veteran.
5:45—W-G-N—Tom Mix, serial [M].
WBBM—The World Today [C].
WENR—Malcolm Claire.
WMAQ—John Holtman, news.
WCFL—Adventures of Charlie Chan [A]
WIND—Musical Motorcade.
WJJD—GI Hit Parade.
5:55—WBBM—Joseph C. Harsch, news [C].

EVENING

6 —W-G-N—GI Joe's Problems.
WGNB—Fulton Lewis Jr., news [M].
WMAQ—Jim Blade's music.
WLS—Julian Bentley, news.
WBBM, WCFL—News reports.
WJJD—Sports Review.
WIND—News; Sweet and Solid.
6:05—WBBM—Everett Hollis, news.
6:15—W-G-N—Telephone Quiz.
WGNB—Dinner music.
WCFL—Raymond Swing, news [A].
WMAQ—News of the World [N].
WBBM—Danny O'Neil, songs [C].
WLS—RFD Mail Box.
WIND—Musical program; news reports.
WJJD—Pan Americana.
6:30—W-G-N—John F. Holbrook, news.
WBBM—American Melody hour [C].
WMAQ—Supper Interlude.
WCFL—Catch Carter's Column.
WLS—Latin Serenade.
WJJD—Musical Portraits.
WIND—Cub news.
WCRW—Dinner music.
6:45—W-G-N—Say It with Music.
WGNB—Your Request program.
WMAQ—Kaltenborn Edits the News [N]
WIND—Chicago Reporter.
WCFL—Don Artiste, pianist.
WLS—News; Footlight Favorites.
WJJD—Piano Quiz.
7 —W-G-N—Frank Singiser, news [M].
WGNB—News; Operetta Music.
WMAQ—Ginny Simms [N].
WBBM—Big Town, drama [C].
WLS—Pick and Pat, comedians [A].
WCFL—News reports.
WJJD—Yanks' Service Bureau.
WIND—News reports; Gypsy Melodies.
7:15—W-G-N—Fulton Lewis Jr., news [M].
WCFL—Bing Crosby records.
WLS—News of Tomorrow [A].
WJJD—Your Health.
WIND—Blended Voices.
7:30—W-G-N—The Falcon [M].
WGNB—Adventures of Father Brown.
WLS—Alan Young show [A].
WMAQ—A Date with Judy [N].
WBBM—Theater of Romance [C].
WCFL—G. Schacher, commentator.
WIND—News reports.
WJJD—Ranch House.
7:45—WIND—Time to Remember.
WJJD—Dave Minor program.
WCFL—Radio Sports Page.
7:55—WBBM—Bill Henry, news [C].
8 —W-G-N—Gabriel Heatter, news [M].
WGNB—News; Evening Serenade.
WBBM—Presenting Corwin [C].
WMAQ—Navy hour [N].
WENR—Guy Lombardo [A].
WCFL—News reports.
WJJD—Supper Frolic to 10 p. m.
WIND—News; Continental Chatter.
WAIT—Charlie Spivak records.
8:15—W-G-N—Real Stories from Real Life [M]
WGNB—Artist Recital.
WCFL—Serenade program.
WIND—Parade of Stars.
8:30—W-G-N, WGNB—Chicago Philharmonic.
WMAQ—Victor Borge show [N].
WBBM—The Doctor Fights [C].
WENR—Radie Harris, interviews.
WCFL—Labor Flashes.
WIND—Capital Mystery.
8:45—WCFL—Any Bonds Tonight?
WENR—Popular Musical [A].
8:55—WENR—Storyteller, M. Miller [A].
9 —WBBM—Service to the Front [C].
WCFL—News reports.
WMAQ—Man Called X [N].
WENR—George Olson's orchestra [A].
WIND—News; Close Harmony.
9:15—WCFL—Mandrake the Magician.
WIND—Musically Speaking.
9:30—W-G-N—Crime Files of Flammond.
WGNB—News; World of Tomorrow.
WMAQ—An Evening with Romberg [N]
WENR—Variety Fair [A].
WBBM—Congress Speaks [C].
WCFL—London Calling.
WIND—Casa Rhumba.
WWZR—Composers' hour.
9:45—WGNB—Broadcast Impressions.
WBBM—Behind Scenes at CBS [C].
WCFL—Louie and His Gang.
10 —W-G-N—Songs You Remember.
WGNB—News reports; Symphony.
WBBM—Grand Jury.
WENR—Paul Harvey, news reports.
WMAQ—The Supper Club.
WCFL—Moulton Kelsey, news reports.
WIND—News; Symphonic hour.
10:15—W-G-N—Chicago at Night.
WCFL—Leif Eid, news reports [N].
WMAQ—George Stone, news reports.
WBBM—The King's Jesters.
WENR—Hank D'Amico's orchestra [A]
10:30—W-G-N—News reports.
WMAQ—Everything for the Boys.
WBBM—Eugene Read, news reports.
WENR—Ulmer Turner, news reports.
WCFL—Music Lovers' hour.
WGES—All-Slavic program.
WWZR—Rhythms on Parade.
10:45—W-G-N—A Date with an Angel.
WBBM—Patty Ford's Busy Line.
WENR—Rhythm at Random.
11 —W-G-N—News reports.
WMAQ—Don Elder, news reports.
WBBM, WENR—News reports.
WIND—News; Musical Comedy Favorites
11:05—W-G-N—Chicago Fighters in the News.
WBBM—Ford Canfield's orchestra.
11:10—W-G-N—Musical Notes.
11:15—W-G-N—Benny Strong's orchestra [M]
WMAQ—A Little Night Music.
WENR—Gay Claridge's orchestra.
11:30—W-G-N—Ted Fio Rito's orchestra [M].
WMAQ—Roy Shield and company [N].
WBBM—Frankie Masters' orch. [C].
WCFL—Freddie Martin's orchestra [A].
WENR—Wayne King's orchestra.
WIND—News; Music That Jumps.
11:45—WIND—Teddy Phillips' orchestra.
11:55—W-G-N—News reports.
WMAQ—Interlude.
WCFL—Late news reports.
12 —W-G-N—Curfew Time to 1 a. m.
WBBM—Press news, [C].
WMAQ—News; Musical Nightcap.
WENR, WIND—News reports
12:05—WBBM—Ted Lewis' orchestra.
WIND—Night Watch to 5:30 a. m.
12:15—WENR—Off the Record.
12:30—WENR—Rhythm Rendezvous.
WBBM—Henry Brandon's orchestra.
12:55—WMAQ—News and prayer.
WENR—News reports.
1:00—W-G-N—News reports.
WBBM—News; Charlie Spivak's orch.

Listener's Choice

SPECIAL EVENTS

9:15 a. m.—W-G-N—June Baker interviews William A. Fleming, railroad passenger agent.
10:30—WJJD—June Merrill, with Betty Wallsmith, U. S. O. worker, as guest.
1:30 p. m.—WIND—Baseball: Cubs vs. Philadelphia.
1:45—WJJD—Baseball: St. Louis vs. Boston.
2:30—W-G-N—Ida Bailey Allen celebrates first anniversary of her World Homemakers' program.
9:30—WGNB—The World of Tomorrow: Elouise Kesler interviews Dudley Crafts Watson on "New Trends in Music."
9:30—WRBM—Congress Speaks. Sen. Thomas [D., Utah]. "Reconversion and Industry."

VARIETY, COMEDY, AND DRAMA

7:00 p. m.—WLS—Pick and Pat, comedy team.
7:00—WMAQ—Ginny Simms, with former service men as guests.
8:00—WMAQ—Navy hour, with Lt. Robert Taylor, M. C. Guest: Vice Adm. Aubrey W. Fitch.
8:00 — WBBM — Presenting Corwin: Orson Welles in "New York—a Tapestry for Radio."
8:55—WENR—Story Teller, M. Miller: "Cherchez La Femme."
9:00—WMAQ—The Man Called X, starring Herbert Marshall.
9:00—WBBM—Service to the Front.
9:30—W-G-N—Crime Files of Flamond: "The Case of the Sinister Steps."
10:30—WMAQ—Dick Haymes holds two way conversations with men overseas.

MUSIC

Noon—WAAF—Symphonic hour: Brahms' Serenade No. 2 in A major.
8:30 p. m.—W-G-N, WGNB—Chicago Philharmonic orchestra, conducted by Henry Weber, offers Prelude to Act III. of Wagner's "Der Meistersinger" and Tschaikowsky's Symphony No. 5.
8:30—WMAQ—Victor Borge, with Pat Friday, songstress.
9:30—WMAQ—An Evening with Romberg. Guest: Elizabeth Farquar, soprano.
9:30—WWZR—Composers' hour: All-Shostakovich program.
11:30—WENR—Wayne King's orchestra.

Cheese Entree Easy on Points and the Cook

Ration Roundup

RED STAMPS

K L M N P	GOOD THRU JULY 31	O R S T U	GOOD THRU AUG. 31
V W X Y Z	GOOD THRU SEPT. 30	A B C D E	GOOD THRU OCT. 31

BLUE STAMPS

T U V W X	GOOD THRU JULY 31	Y Z A B C	GOOD THRU AUG. 31
D E F G H	GOOD THRU SEPT. 30	J K L M N	GOOD THRU OCT. 31

SUGAR—Book 4, sugar stamp 36, 5 pounds, expires Aug. 31. Ration boards now accepting canning sugar applications.

SHOES—Book 3, airplane stamps 1, 2, 3, each good indefinitely for one pair. Airplane stamp 4, book 3, becomes good Aug. 1.

FUEL OIL—Period coupons 4 and 5 [1943-'44 heating season], period coupons 1, 2, 3, 4, 5 [1944-'45 heating season], good thru Aug. 31; period coupon 1 [1945-'46 heating season], good thru Aug. 31, 1946.

GASOLINE—A16 coupons expire Sept. 21; B7, B8, C7, C8 coupons good until further notice.

WASTE FATS—Each pound worth 2 red ration points and 4 cents.

July 24, 1945

BY MARY MEADE

[Copyright: 1945: By The Chicago Tribune]

When you're trying to think of a hurry-up lunch which will be substantial enough to satisfy appetite and attractive enough to appeal to the eye, consider a cheese and mushroom soup rabbit. Rabbits made of cheese alone are too expensive in red points for most of us, and this variation is really good.

Cheese Mushroom Soup Rabbit
[Serves four]

1 can condensed cream of mushroom soup
½ cup milk
1 tablespoon catsup
½ teaspoon salt
Few grains pepper
1 cup grated American cheese
1 teaspoon Worcestershire sauce

Heat milk and soup in upper part of a double boiler. Add remaining ingredients and heat until cheese has melted. Stir occasionally to blend. Serve on toast triangles.

Canned evaporated milk will whip as stiff as cream if it is thoroly cold. The best way to chill it is to pour the milk into an ice cube tray and chill it in the freezing compartment until ice crystals form around the edges. The bowl and beater also should be chilled. Whip rapidly until the milk is really stiff. If it fails to whip, the milk isn't quite cold enough. Chill it again and rebeat. There's no chance of making butter out of it.

No whipping cream and no sugar in this fresh apricot sherbet—isn't that something?

Apricot Honey Sherbet
[1½ quarts]

1½ cups mashed ripe apricots
½ cup honey
1½ cups evaporated milk, ice cold
¼ cup lemon juice

Peel and mash fruit, mix with honey, and chill for an hour. Whip milk very stiff. Fold in lemon juice, then apricot mixture, lightly but thoroly. Pour at once into chilled freezing trays and freeze until firm. Peaches may be used in the recipe instead of apricots.

Fresh, raw mushrooms are good in salads, especially after being sliced and steeped for several hours in sharp French dressing. They make a good relish that way, too. Wash them in salted water, drain and slice from top to bottom, so they'll look pretty. Then marinate in well seasoned French dressing for several hours. Tuck them into any combination vegetable salad, toss them in a salad bowl, or put them into a relish dish to be eaten by themselves. A touch of garlic in that French dressing will be admired.

For an elegant sour cream dressing [saves on rationed oil], mix a cup of sour cream with 2 tablespoons vinegar, 2 teaspoons sugar, 1 teaspoon prepared mustard, ½ teaspoon salt, and a little paprika. Good with any vegetable salad, wonderful with cucumbers or sliced tomatoes.

TURN IN WASTE FATS!

* *

Evergreen Park Tea

Opening a series of summer teas, the ways and means committee of Evergreen Park Woman's club will entertain tomorrow afternoon in the home of Mrs. James F. Martin, 9814 Lawndale av.

News Broadcasts

MORNING

5:55—W-G-N	9:00—W-G-N	10:30—WLS
6:45—W-G-N	9:00—WMAQ	10:45—WLS
7:00—WCFL	9:15—WCFL	11:00—W-G-N
7:15—W-G-N	9:30—WLS	11:00—WCFL
8:00—W-G-N	10:00—WCFL	11:30—W-G-N

AFTERNOON

12:00—WJJD	1:00—W-G-N	4:00—W-G-N
12:00—WCFL	1:30—WCFL	4:55—WCFL
12:30—WIND	3:00—W-G-N	5:00—W-G-N
12:30—WLS	3:00—WENR	5:00—WGNB
12:30—WBBM	3:25—WBBM	5:45—WMAQ

EVENING

6:00—WGNB	7:00—WGNB	10:30—W-G-N
6:15—WMAQ	8:00—W-G-N	11:00—W-G-N
6:30—W-G-N	8:00—WGNB	11:00—WBBM
6:45—WMAQ	9:00—WCFL	11:55—W-G-N
6:45—WIND	9:30—WGNB	12:00—WMAQ
7:00—W-G-N	10:00—WGNB	1:00—W-G-N

ON SHORT WAVES

The North American service of the BBC from London includes the following programs today. The frequencies [in megacycles] employed after 4:15 p. m. are 11.93, 9.58, 9.82, 6.11, 7.26, 9.51. 4:30 p. m. — Robinson Family. 4:45 p. m.—News. 5:10 p. m.—Daily Service. 11:15 p. m.—Topical Survey. 11:30 p. m.—News reports.

Luncheon Set

E-503

BY NANCY CABOT

A luncheon cloth and napkins embroidered in butterfly and rose motifs offer excellent opportunity for needleworkers to produce a charming and colorful set. Cross-stitch is the ideal medium for this combination of flowers and butterflies, since it is as light and graceful as the subject matter.

For the hot iron transfer pattern of the rose and butterfly luncheon set, No. E-503, send 15 CENTS in coin [wrap coin securely] to the Needlework Bureau, Chicago Tribune, 220 Fifth av., New York 1, N. Y.

Inquiring Camera Girl

By Maryon Zylstra

[The Tribune will pay $5 for each interesting question submitted by a reader and used by The Tribune. Today's question was submitted by Mrs. Grant Ballantine, Bloomington, Wis.]

THE QUESTION

Would you like to see President Truman appoint a woman to a cabinet post?

WHERE ASKED

County building.

THE ANSWERS

William J. Walsh, deputy county clerk, 7137 Wabash av. — Women vote as men do. They do practically every kind of work that a man does and are doing it efficiently. They've proved themselves to be equally intelligent. Therefore, I think they are entitled to proper representation in the cabinet. I'm in favor of it.

Irving Bilton, lawyer, 2611 Glenlake av.—There's no reason why a woman can't handle a cabinet position. Women have shown themselves to be qualified in many fields and we have had a woman in the cabinet who, some people think, did a pretty fair job. It's a big responsibility but women are as conscientious and capable as men.

Sue Davis, clerk, 1451 Adams st.—Regardless of the fact that women are intelligent and capable, a woman is still a woman. Such an important position as cabinet member should be filled by a man who can make quick, accurate decisions, is stable in his thinking, and can say what he means with the least amount of discussion.

Ann Moore, auditor, 70 E. Scott st.—Women have come a long way up the ladder and have reached a point where they offer keen competition to the best of men. If a woman is capable and able to fill a cabinet post [I know there are many such women] I think it fair that we have at least one in the cabinet.

Hyman Bogash, accountant, 1532 S. Trumbull av.—I think that having women in the cabinet is an exceptionally good idea. They think a little differently than men and tho they aren't hasty in their decisions they're usually quite accurate. It would balance the cabinet, I believe, if they had two or three women in it.

Splash Party Saturday

A splash party will be sponsored by the Ivanhoe Junior Woman's club Saturday at the 55th st. promontory in Jackson park.

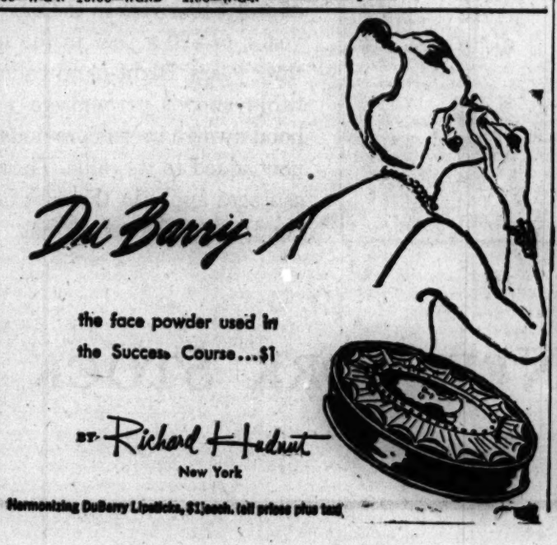

Harmonizing DuBarry Lipsticks, $1 each, tall prices plus tax

Girl Expects No. 1 Boy to Be Neat Joe

BY SHEILA DALY

[Copyright: 1945: By The Chicago Tribune]

When the average young Joe still is in grade school, wearing corduroy knickers, striped polo shirts, and a baseball mitt, he doesn't worry too much about whether or not he looks like a fashion plate from the current "Boy's Life." But as soon as the same rugged character has reached high school, is old enough to tie his own bow tie, and exchanges those knickers and polo shirt for long trouser cords and bright reindeer sweaters, he begins to wonder whether he's strictly the boy Brummel he ought to be. For a neat and well scrubbed personal appearance ranks high on the list of any gal's requirements for her No. 1 dream boy.

No gal expects a fellow to wear a stiff shirt and a carnation in his button hole every day in the week, but they do expect a boy to look well groomed from all angles. Any boy who is neatly pressed and well scrubbed has a higher dating rating than a slow Joe who looks completely "unmade" in a pair of soiled and baggy trousers with yesterday's shirt warmed over. Whether you're wearing last year's sport shirt or the sweater you bought last Saturday, cleanliness is a must.

For school [and some fellows are going to summer school] or for just relaxing, a tee shirt or sweater with neatly creased slacks is considered "smooth." For a casual movie or coke date, your current honey chile will be happiest to see you in either a sweater and slacks or a sport shirt, slacks, and sport coat. Even if you think you do sport a trim ankle, gals have turned thumbs down on trousers turned up more than two cuff widths but they do vote for your relaxing with the tails of your plaid wool shirts out on informal occasions. In the shoe department the girls have a few words to say, too—saddle shoes and moccasins may look as if they've seen the world the hard way, but in other styles, the girls would like to be able to see their faces in the shine. [And with you such a well groomed character the gals will all be at your feet—natch.]

And the gals have just one more request—when it's a special date for dancing or a bright lights evening, do bring out your Sunday togs, a pressed suit, complete with shirt and tie. You may be a smooth operator, desirable in every way, but a little thought about grooming never hurt any fellow's date status. Even the great Van Johnson puts on a tie when he steps out for the evening!

* *

Free Canning Class

A free canning class will be held at 2 p. m. today in the Commonwealth Edison store at 852 W. 63d st. to demonstrate the boiling water bath method of processing.

$5 PRIZE RECIPE

Kidney Beans and Spaghetti
[Serves six]

2 cups dried kidney beans
1 cup spaghetti, 1 inch pieces
3 tablespoons margarine
2 tablespoons flour
2 teaspoons salt
¼ teaspoon pepper
2 cups stewed tomatoes

Wash beans with cold water and soak overnight; drain. Cook covered in large amount of boiling salted water for 2 or 3 hours, or until tender; drain. Drop spaghetti into large quantity of rapidly boiling salted water. Boil 9 to 12 minutes or until soft. Drain, pour cold water over to remove starch. Melt margarine and blend with flour, salt, and pepper. Add tomatoes and cook until thickened. Place beans and spaghetti in casserole and cover with tomato sauce. Bake in a moderate oven, 350 degrees, for 30 minutes.

MARTHA ROSE,
1521 Amy av., Whiting, Ind.

Send your favorite recipe to: Recipe Contest, Chicago Tribune.

Wednesday Menu

BREAKFAST
Tomato Juice
Scrambled Eggs
Whole Wheat Flakes
Reheated Muffins
Coffee Milk

LUNCH
Cream of Potato and Celery Soup
Spiced Ham Sandwiches
Hearty Cookies Milk

DINNER
*Kidney Beans and Spaghetti
Fresh Asparagus
Tossed Combination Salad
Hot Vienna Bread
Fresh Gooseberry Pie
Milk Tea or Coffee

*See today's prize recipe.

Looking at Hollywood

By Hedda Hopper

HOLLYWOOD, Cal., July 23—**Alexander Knox** started his career as a newspaper man before turning actor. Now he has gone back to writing. He's working like mad on a play for himself and his wife, **Doris Nolan.** Versatile—my gosh! . . . **Frank Borzage** signed **Stephen Bekassy** for the lead in "Concerto." You'll remember he played Liszt in "Song to Remember." . . . Young **Richard Jaeckel** changed his mind again. He couldn't wait to join the navy. Now he's coming back on a long leave, and hopes his studio can find a picture so he can get to work the minute he's off the bounding waves. . . . **Jane Greer** sings two numbers in "Falcon's Alibi." It was her voice that first attracted **Rudy Vallee.** . . . **Charles Boyer** won't be able to visit France until after two pictures are canned. Did you know he's playing a Jap in one of them? . . . Ballerina **Lubov Roudenko** not only dances but sings in the New York production of "Polonaise." . . . They say **Perry Como** satisfies the public. Anyway, he got "Doll Face" and his air deal has been renewed.

After This, What Next?

Stopped in at the Crosby offices, and when the fan mail bag was opened there was a gift from a corporal in the South Pacific. Whatta you think? He sent a raincoat for a horse with ears, headpiece, and goggles made entirely of plastic. . . . **William Gargan's** praying that **Spencer Tracy** won't like **Robert Sherwood's** play. Gargan would like to get a chance at it. . . . The final split-up between **Abbott** and **Costello** came at Leon and Eddie's in New York, when it's claimed Costello insulted and ignored Bud completely during an appearance there. I hear from friends it was Abbott who kept the little "bad boy" going in their days of burlesque. He has always been the balance wheel. Costello's shenanigans during his last Metro picture would have made a scandal. Abbott hasn't been a well man, and this whole business has just about put him under. But the thing that's so horrible is that two grown men, who are getting the highest pay any actors ever got, would dare carry on like this when millions of our boys are carrying on for them, giving their lives so that our show might go on.

A New Name! Like It?

It's no longer **Ann Hunter**—she's now **Nina Vail.** . . . **James McHugh** has arranged for the National A. A. U. swimming meet here in August. **Esther Williams** will be an adviser. She'll swim, too. The meet will be held at Olympic stadium at night. . . . **Pat Morrison, Gladys George, George Raft,** and the **Ken Thompsons** all turned out to watch "Trio" unfold. Too bad that **Lois Wheeler, Trudi Burr** and **Eric Linden** couldn't have had a better showcase for their talent. . . . When a stranger thanked me for my interest in the Nursery School for Visually Handicapped Children, I was sitting beside **Ben Meyer** at Constance Hilton's cocktail party. Ben asked about the school. I told him, and he sent a check for $100. . . . **Lynn Bari's** husband is already building swings and playpens for the new arrival, which doesn't get here until September.

George Is Always Lucky

George Sanders will have six leading ladies in his Guy de Maupassant picture for **Lewin** and **Lowe.** You're asked to guess which lady George will fall for. That shouldn't be hard. Frenchmen as a rule don't think a woman under forty is worth making love to. . . . **William Powell's** trying to do the impossible—face the camera and see what's going on behind his back at the same time. He said he never worked before with four thieves. He'll be happy if they'll just do one scene without having their noses light up, their ties spin around, while their heads do the same thing. He's speaking of **James Gleason, Bags Ragland, Frank McHugh** and **Slim Summerville,** scene stealers from away back. . . . **Doris Day,** who opens with **Les Brown** at the Palladium tonight, has our talent scouts twirling in her direction. . . . **Charles Barnet** says it's not hard to meet expenses—you meet them everywhere.

[Copyright: 1945: By The Chicago Tribune]

Twin Pinafores

For big and little sister, or mother and daughter, these two summer pinafores spell summer comfort. They have scalloped necklines and self-fabric "wings." Since they button down the back, they lay out flat for laundering and ironing. Style No. 2595 is designed for sizes 10 to 40. Size 16 requires 3¾ yards of 35 inch material. Style No. 3781 is designed for sizes 2, 4, 6, and 8. Size 4 requires 1¼ yards of 35 inch fabric.

Order Clotilde patterns from Chicago Tribune P. O. Box 537, Grand Central Annex, NEW YORK CITY. Print name and address; state size. Each pattern is 10 cents, plus 3 cents for mailing.

Open Social Science Teachers' Parley at U. of C. Tomorrow

The fifth annual three day conference for teachers of the social sciences in secondary schools and junior colleges will open tomorrow at the university of Chicago. Full employment in the post-war world will be the theme of the conference.

Jacob Marschak, research director of the Cowles commission at the university; William W. Cooper, instructor in social sciences at the college of the university, and Philip M. Hauser, assistant director of the United States census bureau, will lead the discussion at the 2 p. m. meeting.

Professors Robert Redfield, anthropology, and Forrest A. Kingsbury, psychology, both of the university, will

CIGARETS? DIXIE HAS TALL CROP OF 'EM ON WAY

Auctions Start Today in 17 Georgia Towns

Valdosta, Ga., July 23 (AP)—And you say you can't buy a package of cigarets whenever you want?

Here are acres and acres of tobacco, green velvety tobacco in the fields, the stalks higher than a tall man's head.

On the big auction warehouse floors, more acres of tobacco—cured tobacco, burned a golden brown, in neat piles of 75 to 250 pounds, stretched end upon end, row upon row.

From hundreds of little curing barns comes the pungent odor of wood, oil, and coal, drifting thru the piney woods of south Georgia.

Auction Starts Today

Tomorrow, in 67 warehouses in 17 Georgia towns and two in Florida, the tobacco auctioneer begins his unintelligible spiel and the tobacco, at the clip of 400 piles an hour, will be sold to the signals of the buyers.

This will be start of the tobacco year, the start of a job of selling an indicated national tobacco crop of 1,890,328,000 pounds. This isn't quite as big as last year's 1,950,213,000 pounds. But last year's was the biggest crop on record.

Georgia flue cured production this year is estimated at 96,000,000 pounds by the federal bureau of agricultural economics, compared with 93,100,000 pounds last year.

This tobacco, as most of the types of tobacco grown in the southeast, is the kind that goes into cigarets. The Georgia season lasts only a few weeks. Then it moves northward into the Carolinas, Virginia, Kentucky, Tennessee, Maryland.

It Waits for Curing

You won't be smoking this tobacco until a year from now, at the earliest. It requires long ageing and curing.

Consumption is at a record level. Badly depleted stockpiles are now being built up by last year's bumper crop.

The tobacco growers can get a penny a pound more for their tobacco this year. That is, under the ceiling, the buyers can pay more. The ceiling in Georgia is 40 cents a pound. In other parts of the flue cured belt stretching into the Carolinas and Virginia the average is 44.50 cents a pound.

The office of price administration says the higher ceiling price is not expected to result in a higher price for cigarets.

Duck Sloop

A tired duck in New York's Central park lake goes sailing.
[Acme Photo]

33 RESTAURANTS CLOSED OVER POINT FAMINE

Olympia, Wash., July 23 (AP)—Only five of the 38 principal cafes and hotel dining rooms were serving meals here today. Adjustment of difficulties between restaurant operators, who closed for an indefinite period Saturday midnight, and the office of price administration, awaited the arrival of a special investigator.

Stanley A. Starr, president of the Olympian Chamber of Commerce, said he had appealed to the district OPA office to review the protests of Olympia cafes against a red point shortage.

James Ramey, spokesman for the closed cafes, said, "We don't want to stay locked up but we haven't the food to serve. We can't get fish, fowl, or eggs."

SUIT TO ENJOIN KROGER CHAIN IS FILED BY OPA

Suit to enjoin the Kroger Grocery and Baking company, which operates 34 stores in the Chicago area, from further overceiling sales was filed yesterday in federal District court by the office of price administration.

The petition charges that investigators found instances of overceiling sales in 27 of the company's Chicago stores; that round steak, with a 41 cent ceiling, was sold at 71 cents; that American cheese was sold at 17 cents above its 37 cent ceiling.

Wilbur Korengel, district Kroger manager, said that the stores had been complying with OPA regulations, and that the violation charges are "a surprise to us."

HANDBOOK OPERATOR FINED

John Posthuma, 43, of 413 E. 87th st., attendant at a gasoline station at 8701 South Park av., where a policeman saw him accept a bet, was fined $25 and costs by Judge Charles S. Dougherty in S. State st. court yesterday for keeping a handbook.

ARMY RECEIVES CITY'S GIFT TO CAMP IN FRANCE

Mayor Kelly yesterday received a letter from Maj. Gen. John W. Byron, director of the army's special services division, acknowledging receipt of mementos of Chicago that are destined for Camp Chicago 20 miles north of Reims, France. The letter, sent from Washington, assured the mayor that the consignment of Chicagoana would be forwarded to the camp. Camp Chicago is one of 18 redeployment centers in the Reims area from which troops are being sent home. Each bears the name of an American city. Among the mementos were emblems, photographs, flags, and other material recalling Chicago's history.

Gary Market Suspended in Black Mart Meat Deals

Louis Heller and Wallace Ahlgrim, owners of a market at 842 Broadway, Gary, Ind., yesterday agreed to an office of price administration suspension from dealing in meats and fats for the duration of rationing. The Chicago area office charged that the firm slaughtered without a permit and sold meats without ration points in the retail market.

Paris Says It Hopes U. S. Will Repay Coal Loan

New York, July 23 (AP)—The Paris radio quoted "authoritative circles" today as expressing hope that France would receive 300,000 tons of coal monthly from the United States "in compensation for coal loaned by France to the United States for the redeployment of United States troops."

GUNMAN TAKES $25 FROM I. C. AGENT

A gunman robbed her of $25 yesterday, Mrs. Irene Parsley, agent in the Illinois Central suburban station at 71st st., reported to the police.

5TH NATION-WIDE RADIO NETWORK IS ANNOUNCED

BY LARRY WOLTERS

A fifth coast to coast network apparently is in the making. Leonard A. Versluis, president of the Associated Broadcasting corporation, with headquarters in Grand Rapids, Mich., announced over the week-end the expansion of the chain to transcontinental proportions effective Sept. 16. Versluis operates WLAV in Grand Rapids. The network, which for two years has released programs to more than 100 stations, will have key outlets in Chicago, New York City, Washington, D. C., Hollywood, Cal., and Grand Rapids, Versluis said.

WJJD has been an outlet for more than a year of programs originated by Versluis in Grand Rapids. It is currently carrying a Children's Bible Hour from the network on Saturdays. While the network will maintain offices in the Carbon and Carbide building, 230 N. Michigan av., the same building in which WJJD is located, the management of WJJD has not indicated that it will have any closer association with the new venture than to carry some of its programs.

Dudley Crafts Watson, Art institute lecturer, will be guest speaker on WGNB's the World of Tomorrow at 9:30 tonight. Discussing new trends in music, Mr. Watson will touch on the work of Villa-Lobos, the Brazilian composer who recently visited the United States. This program is a portion of the three hour Share Your FM period observed by WGNB each Tuesday evening from 8 to 11 p. m.

Ida Bailey Allen, who conducts the World Homemakers series on W-G-N at 2:30 p. m. weekdays, will round out her first year with the station today. Winners of contests sponsored by the program will be studio guests today. Harry Sukman, W-G-N pianist, will provide birthday music and Charles Premnac will lead the singing.

Sixteen civil air patrol cadets will be studio guests at the broadcast of the Crime Files of Flamond at 9:30 tonight over W-G-N. The guests, including boys and girls from squadron 613-3, Harvey, are based at Rubinkam field. They will tour Tribune Tower prior to the broadcast. They will be under the supervision of Corp. Pammela Cavot.

Three of the new members of President Truman's cabinet are to join in a discussion on the Peoples' Platform over CBS next Saturday. They are Secretary of Agriculture Anderson, Postmaster General Hannegan and Secretary of Labor Schwellenbach.

OPA Denied Injunction Against Hide Concern

Federal Judge Walter J. La Buy yesterday refused to grant the office of price administration a temporary injunction to restrain Darling & Co., 4201 S. Ashland av., a hide and fertilizer firm, from continuing alleged overcharges on calf skins. Atty. Harold S. Walter argued that the OPA had found only $225 in overcharges in seven months, altho the company does a business of $50,000 a month.

CHILE HONORS FEA CHIEF

SANTIAGO, Chile, July 23 (AP)—Sam Low, Houston, Tex., was decorated by the Chilean government today with the Medal of Merit and was voted an honorary life membership by the United States Chamber of Commerce here for his work as head of the foreign economic administration in Chile. He is returning to Houston.

Plan Wedding

Actress Carole Landis and Horace Schmidlapp, theatrical producer, who will be married in New York next month, Miss Landis said. [Associated Press Wirephoto]

12 PETS IN FLAT! HER NEIGHBORS LEAD DOG'S LIFE

Mrs. Bertha Johnson, who lives in an apartment at 2617 Potomac av., was defendant yesterday in Racine av. court on a disorderly conduct charge. She told Judge George L. Quilici that the dogs and cats she keeps are for protection against burglars. Neighbors complained she has nine dogs and three cats.

Leslie and Eleanor Cox, 2615 Potomac av., testified against Mrs. Johnson. Mrs. Cox said one of her neighbor's pets bit her, and her daughter, Kathleen, 4, was scratched. Cox testified 37 neighbors had signed a petition against the animals.

Judge Quilici told Mrs. Johnson that two dogs and two cats were enough for protection and pleasure. She retorted that she would rather give up her home than her pets. The case was continued until Aug. 8 to give her time to reduce the menagerie.

DIES OF FALL INJURIES

Mrs. Bertha Ewalt, 76, who suffered a fractured hip July 15 in a fall in her home, 1426 Clybourn av., died yesterday in Grant hospital.

VET OPENS GAS STATION HELD UP BY OPA PERMIT

Louis G. Pike Jr., 23, of 1654 N. Francisco av., discharged army veteran of three years in the South Pacific, yesterday was open for business at his garage and gasoline service station, 3553-55 N. Clark st.

"Now all we need is customers," said Pike, whose difficulties in getting a gasoline ration permit were promptly solved by the area office of price administration after THE TRIBUNE told of his plight. Pike applied for coupons June 26 with his local rationing board, No. 40-46, at 1005 Belmont av., but last week still was waiting for them with his rent piling up at $85 a month. A check by OPA officials disclosed that the permit had been forwarded to him July 13 by registered mail but was not delivered because he was not at the address to receive it.

544 Missing Girls Found in Six Months of 1945

All but 43 of the 587 minor girls reported missing in the first six months of this year have reappeared or have been located by police, Lt. Joseph B. Starshak of the missing persons bureau said yesterday. Fewer than half of the missing girls return home of their own volition, he said. The number reported missing in the corresponding period of 1944 was 694; in 1943 it was 581.

Do your drinks get as *FLAT* as this?

Then treat your taste to this

"PIN-POINT CARBONATION" keeps drinks sparkling with life, to the last sip. And Canada Dry's special formula points up the flavor of any tall drink. Ask for Canada Dry Water when you're out. Serve it in your home.

BIG BOTTLE 15¢ Plus deposit

Where there's *LIFE* you'll hear—

CANADA DRY WORLD FAMOUS WATER

FOR PEP... FOR HEALTH
For
JUST PLAIN GOODNESS
Switch to

KAZOL BUTTERMILK

THE BUTTERMILK WITH BALANCED NUTRITIVE VALUES
COOL • REFRESHING • ALWAYS UNIFORM
Recommended by leading physicians

Get a bottle today

• ORDER FROM YOUR MILK DEALER

BROOK-HILL FARMS
DAIRY SPECIALTIES
4220 McFerndon Avenue • Chicago 30, Illinois

• ORDER FROM YOUR MILK DEALER OR CALL MULBERRY 4300

BUY WAR BONDS AND STAMPS

AN OPEN LETTER

from the New York Stock Exchange to Every Owner of Series "E" War Bonds

PLEASE DO THIS—get out your Series "E" War Bonds and check them with the chart at the right. Then you will understand why we say:

"*Hold the 'E' bonds you already have* . . . you can't afford to cash them in.

"*Buy more of them* . . . don't miss the investment opportunity they afford.

"War Bonds, backed by the resources of our Government, are the world's best security value."

AS THE CHART at right shows, the increase in value of an "E" bond is greatest in the later years of the bond's life. (White bars represent $75 original investment on an "E" bond of $100 face value—the black bars show the increase in value by years over this original amount.) Note how the rate of increase goes up in the second three years of an "E" bond's life—and goes up again even more sharply over the final four years.

Taking another example—a $1,000 "E" bond which costs $750 originally—the following table shows graphically how values grow faster as the bond grows older:

Yrs.	Increase In Value	Total Value	% of Worth the Yr. Before
1	$ 5.00	$ 755	.67%
2	10.00	765	1.32
3	15.00	780	1.96
4	20.00	800	2.56
5	20.00	820	2.50
6	20.00	840	2.44
7	40.00	880	4.76
8	40.00	920	4.55
9	40.00	960	4.35
10	40.00	1,000	4.17

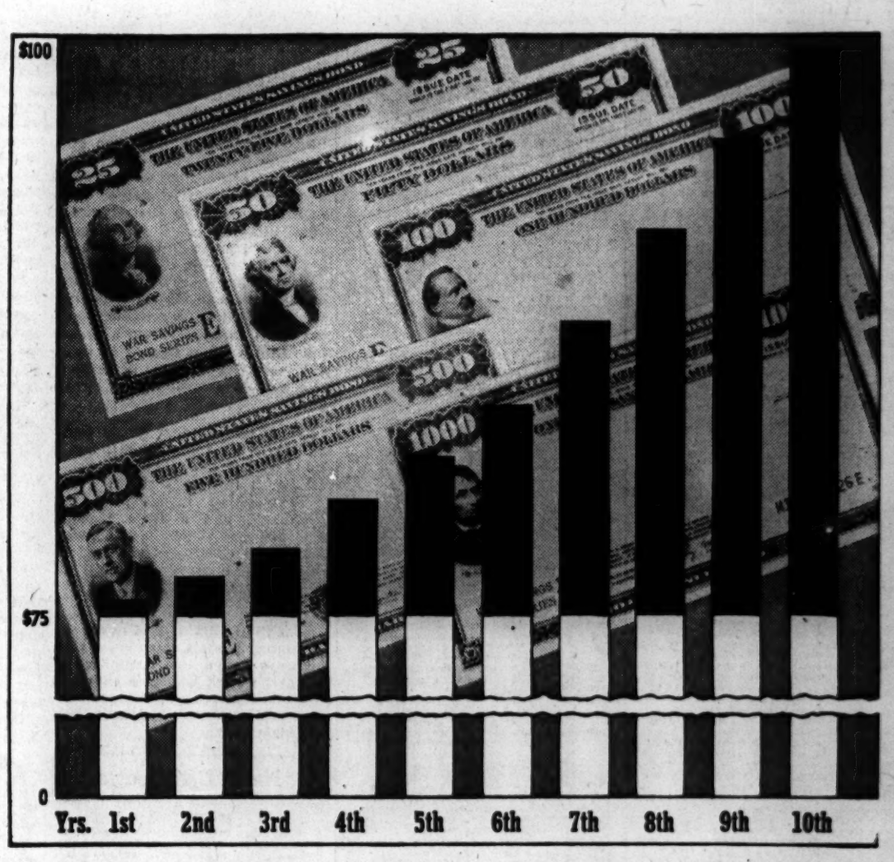

The greater values that accumulate in the later years of a $1,000 "E" bond's life are apparent—$40 a year in each of the last four years, compared with an average of only $10 a year in the first three years, or $20 a year in the second three years. Right-hand column of table shows percentage of the bond's worth in each previous year, now added to its value. These percentages apply in the case of "E" bonds of all denominations.

If you have owned such bonds over the last few years, you are now entering the period of far better-than-average increase. *You would literally be throwing money away to cash them prior to maturity.*

The bonds of our Government are the *only* securities this Exchange has ever recommended in the more than 150 years of its existence. We urge you: "Buy War Bonds with certainty. Hold them with confidence."

NEW YORK STOCK EXCHANGE

IT'S PURE IT'S SURE

try Nujol
MINERAL OIL

The easy-action laxative for ordinary constipation

Poor Circulation Through Your Furnace Wastes Coal Needlessly

Valuable heat is lost if the warmed air does not circulate properly throughout the house. An indication of circulation trouble is the overheating of the outer casing of the furnace. Correct by installing additional cold air returns. Their area should be at least 20% greater than that of the heat supply pipes; or a small screened opening at the bottom of the furnace will help. Coal gives abundant heat—but don't waste it... through poor circulation.

If you have a heating problem, call your merchant for Free Heating Engineering Service.

Ask For FREE BOOKLET

We've prepared this booklet of simple things you can do *now* for the comfort and savings you'll enjoy next winter. Just ask your coal merchant or call the Association, 130 North Wells, Chicago 6, STAte 9723.

CHICAGO COAL MERCHANTS ASSOCIATION

Boil the Japs—BUY WAR BONDS

Copr. 1945, by Chicago Coal Merchants Assn.

Let Us Load Your Bin as the Coal Comes In!

3 Tribune Phone Numbers
SUPerior 0200 Public Information Service
SUPerior 0260 Sports Bulletin Service
SUPerior 0100 Want Ads—General Business

Chicago Daily Tribune
THE WORLD'S GREATEST NEWSPAPER

SECTION TWO
SPORTS MARKETS
Tuesday, July 24, 1945 ★★★★ 15

SOX TAKE 3D PLACE; BEAT YANKS IN 11TH, 1-0

HYNDMAN, GILBERT PACE TAM O' SHANTER AMATEURS

PAIR CARDS 71 IN QUALIFYING FOR TOURNEY

Hogan Shoots 65 in Practice Round

BY CHARLES BARTLETT

William Gilbert III. of Cincinnati, O., and William Hyndman III. of Philadelphia, Pa., yesterday shot a brace of fancy 71s to lead the final qualifying phase of the All-American Amateur golf tournament at the Tam o' Shanter Country club. They were right nice 71s, one under par, for the William the thirds, but the real job of the day was submitted by Lt. Ben Hogan of the army air forces.

The lieutenant didn't have to work, as did Hyndman and Gilbert, but he took a trial spin over Tam with his long time friend, Byron Nelson, the man who has won three of the first four All-American open titles. Ben found the flying good, landing as he did with a 65, seven under par, which included a six on the 400 yard 18th. Nelson, the natural favorite to capture first prize of $13,600 in war bonds, come the conclusion of the big show on Sunday evening, said Hogan, who hasn't been in these parts since he tied for the 1944 Chicago victory national open title, played one of the best rounds of his career, blending excellent tee-to-green work with superb putting.

Gilbert Cards 35—36—71

Gilbert, who won the 1940 Big Ten title while at Ohio State, put together a 35—36—71. Bill just received an honorable discharge after three years in the coast guard, including 14 months in the South Pacific. The handsome Hyndman, who comes here with a long game respected by even the more powerful pros, was away slowly with a 38, then brought down an eagle three at the 10th and finished with a nine of 33 for his 71.

Nearest to Gilbert and Hyndman, 29 year old sales engineer who is spending his vacation here, were Flight Officer Frank Stranahan of Fort Myers, Fla., low amateur in the 1941 Tam o' Shanter open, and Wilford Wehrle, former western amateur and Chicago district champion who now registers from Louisville, Ky. Stranahan and Wehrle each posted par 72s, one stroke better than the 73s submitted by Art Doering of Denver and Arnold Minkley of Miami, Fla.

Complete Field of 28

Yesterday's examination completed the field of 28 who will argue for the 1945 All-American amateur title vacated by last year's winner, Ed Furgol, who will compete this year as a pro. Twelve of this number were determined last month in a test for nonexempt amateurs from Illinois, Indiana, Michigan, and Wisconsin. Yesterday's doings were restricted to those hailing from outside those four states, with 12 earning places in the main event. The exempt amateurs who fill out the amateur ensemble are Chick Evans of Edgewater; Bob Cochran, runner up for the All-American title in 1943; Freddie Haas, one time national intercollegiate champion from New Orleans, and Staff Sgt. Pat Abbott, incumbent western amateur champion.

Today's program will settle the distaff side of the cast with 36 women playing 18 holes for 24 places in the All-American women's tournament proper. Those exempt from this examination are Betty Hicks of California and Dorothy Germain of Philadelphia, champion and runnerup for the 1944 crown; Lt. Patty Berg of the marines; Mrs. Catherine Fox Park of Philadelphia; Phyllis Otto of Atlantic, Ia.; Jeanne Cline of Bloomington, Ill., and Betty Jameson of San Antonio, Tex.

Compete for 40 Places

The weeding out process will end tomorrow, when approximately 75 nonexempt professionals will compete for 40 places in the open, which enlisted the brightest company of stars in the five year history of the George S. May carnival. The lure of the aggregate purse of more than $60,000 in bonds offered by May doubtless has had something to do with this enthusiasm.

The tournaments proper will be conducted in three divisions—open,

[Continued on next page, column 2]

SCORES MATCH WEATHER AT TAM O' SHANTER

William Gilbert III. of Cincinnati, O., Lt. Ben Hogan of the army air forces, and William Hyndman III. of Philadelphia, Pa. (left to right), compare scores at Tam o' Shanter Country club yesterday. Gilbert and Hyndman with 71s led the qualifying phase of the All-American amateur golf tournament, while Hogan, merely tuning up for the Open tournament play, carded 65, a matter of seven under par.

M'CARTHY PLANS TO REST BEFORE REJOINING YANKS

[Chicago Tribune Press Service]

New York, July 23—Joe McCarthy will resume his duties as manager of the New York Yankees as soon as he has regained his health.

An official statement issued by the Yanks' ailing leader today snuffed out rumors of friction between the manager and the New York club's front office. It also made it apparent that the club's rejection of his resignation as manager will not be challenged, and gave assurance that illness is the only factor standing between him and a return to leadership.

McCarthy offered to resign but the club refused to consider the offer, President Larry MacPhail said.

MacPhail Wants Him Back

McCarthy, who has been away from his club for three days because of illness, told MacPhail that he felt the Yankees would be better off under some other manager. The Yankees' head said that he advised McCarthy to return to his Buffalo, N. Y., home for a few days' rest and a physical checkup and that he firmly believed McCarthy would be able to resume his post within a short time.

"The club's attitude is that McCarthy is the manager and will be the manager as long as his contract runs," MacPhail said.

Office Job Awaits Joe

McCarthy's present three year contract expires at the close of the 1946 season.

"In the event McCarthy makes up his mind that he doesn't want to manage the club he can come into the front office as my assistant," McPhail said.

In the absence of McCarthy, who has been troubled by an ailing gall bladder, Coach Art Fletcher will manage the club.

YACHTS STILL 110 MILES FROM MACKINAC PORT

[Chicago Tribune Press Service]

Mackinac Island, Mich., July 23—The leading yachts in Chicago-Mackinac race fleet were sighted at noon today sailing of Point Betsie, Mich., which is approximately 110 miles from the finish line here. Smaller yachts were reported off Little Sable Point, about 200 miles from here. Thick fog and light winds prevailed.

Gunder Hagg Takes His Time; Wins 1,500 Meters

STOCKHOLM, July 23 (AP)—Gunder Hagg, who recently set a world record for the mile in 4:01.4, easily won a 1,500 meter race at Esloev today in the comparatively slow time of 4:01.6.

THE OUTSTANDING SELECTIONS

Being made for the College All-Star football team which will oppose the Champion Green Bay Packers in Soldiers' field Aug. 30 are not the only ones in which the fans are interested. There also are good selections in seats still available. They are on sale at the two Tribune public service offices, Tribune Tower, and 1 S. Dearborn, 9 a. m. to 5:30 p. m. Prices:

~~$3.60~~ ~~$3~~ ~~$3.60~~ $2.40 $1.20

Applications by check or money order are being accepted. Address Chicago Tribune Charities, Inc., All-Star Football Ticket Manager, Tribune Tower, Chicago. Please enclose a return self-addressed envelope.

(Net Profits to War Charities)

Two Indiana Giants Added to All-Stars

All-Star Roster

COLLEGE football players who have accepted invitations to join the All-Stars for the game Aug. 30 in Soldiers' field with the Green Bay Packers:

ENDS—Jack Dugger, Ohio State; Dub Wooten, Oklahoma; Nick Scollard, St. Joseph's, Ind.

TACKLES—Glen Burgess, Tulsa; Clyde Flowers Texas Christian; Bob Zimny, Indiana; Edward Bell, Indiana.

GUARD—Pat Filley, Notre Dame; Dick Barwegen, Purdue.

CENTERS—Gordon Appleby, Ohio State; Tex Warrington, Auburn; Martin Slicvich, Marquette.

HALF BACKS—Babe Dimancheff, Purdue; Sgt. Charles Trippi, Georgia; Edmond Shedlosky, Tulsa; Joe Renfroe, Tulane; Johnny Siroyhalski, Marquette.

QUARTER BACKS—Don Greenwood, Illinois; Les Horvath, Ohio State.

FULL BACK—Sgt. Ernie Bonelli, Pittsburgh.

BY WILFRID SMITH

Two Indiana university tackles, whose last season with the Hoosiers was 1942, have joined the All-Stars for their game with the Green Bay Packers, champions of the National Football league, in Soldiers' field Aug. 30. They are Bob Zimny and Edward Bell.

Both are from Chicago. Bell played at Austin High school and Zimny was at St. Rita High school

Edward Bell

Bob Zimny

before matriculation at Indiana. Their ages and weights are identical, 220 pounds and 23 years of age.

Have Parallel Careers

The parallel careers of these excellent linemen may be extended, for they were enrolled in the same courses at Indiana, entered military training within a period of less than two weeks, and now are in the medical department of the army. Bell entered service May 22, 1943, while Zimny was sworn in June 4 of that year.

Zimny has had more experience than Bell since leaving the campus. He was a member of the 1944 All-Star squad and Lynn Waldorf, head coach, and his assistants chose him to start the game against the Bears which the Collegians lost in the fourth period, 24 to 21. Bob lists his participation as an All-Star as his greatest thrill in athletics.

Praised by McMillin

Not only because of experience, but because he already has proved he can match the power of a professional lineman, Zimny will be of the greatest assistance in the battle with the Packers. Bell is rated highly, also, by Bo McMillin, Indiana coach.

"An All-Star team must have strong tackles," McMillin said in his prediction that Zimny and Bell would be in the front line in Soldiers' field. "The Packers will find out that these tackles of mine are as good as any they have met in last year's campaign when they won the national title."

Charge Hard, Block Accurately

The Hoosier stars are agile. They charge hard and are accurate blockers. They have the weight to back up their charges and blocks. Zimny received three varsity letters at Indiana while Bell was awarded two before entering military service. Bell is 6 feet 2 inches, two inches taller than his one time teammate. Bell, who has yet to experience the

[Continued on next page, column 3]

NEWSOM'S ARM AND BAT DEFEAT DETROIT, 1 TO 0

Philadelphia, Pa., July 23 (AP)—Buck Newsom pitched and batted the Philadelphia Athletics to a 1 to 0 victory over the Detroit Tigers tonight before 10,703 Shibe park fans.

The big right hander yielded only four hits as he won his fourth straight victory. He also drove in the winning run in the second inning with a single to left that scored George Kell with two out. It was Detroit's eighth defeat in the last 12 games.

Detroit	Ab	H	P	A	Philadelphia	Ab	H	P	A
Webb,ss	3	0	5	4	Hall,2b	4	1	2	2
Mayo,3b	4	0	0	6	Peck,rf	3	1	0	0
Cullenbine,rf	4	2	3	0	Siebert,1b	3	0	4	0
Greenberg,lf	4	1	2	0	Estalella,cf	3	1	4	0
Cramer,cf	4	2	1	0	Rosar,c	4	0	9	0
York,1b	4	0	9	2	Metro,lf	3	1	4	0
Maier,3b	3	0	1	2	Kell,3b	3	1	0	1
Swift,c	3	0	2	0	Busch,ss	3	1	4	2
Overmire,p	3	0	2	0	Newsom,p	3	1	0	1
	*32	4	24	14		29	7	27	6

*Hostetler batted for Swift in ninth and Eaton batted for Overmire in ninth.

Detroit .....000 000 000—0
Philadelphia .....010 000 00*—1

Run—Philadelphia: Kell. Run batted in—Newsom. Errors—Cramer, Kell. Two base hit—Kell. Sacrifice—Siebert. Double play—Mayo to Webb to York. Left on bases—Detroit, 9; Philadelphia, 7. Bases on balls—Newsom, 2; Overmire, 2. Struck out—Newsom, 8. Umpires—Summers, Rue, and Boyer. Time—1:55. Attendance—10,703.

INDIANS BEAT SENATORS, 2-1

Washington, D. C., July 23 (AP)—The Senators' bid for top spot in the American league got another setback tonight when Cleveland's Ed Klieman yielded only five hits and beat Johnny Niggeling, 2 to 1, in a pitchers' duel.

Singles by Frankie Hayes and Al Cihocki followed by Klieman's double in the fifth inning brought the Indians their first run.

What proved to be the winning run was scored by the Indians in the sixth on a pass to Jeff Heath, Lou Boudreau's single sending Heath to third, and Frankie Hayes' long fly.

Cleveland	Ab	H	P	A	Washington	Ab	H	P	A
Meyer,2b	4	0	2	3	Case,lf	4	0	1	0
Rocco,1b	4	0	12	2	Myatt,2b	3	1	2	0
Seerey,rf	4	1	0	0	Torres,ss	3	0	2	3
Heath,lf	3	2	3	0	Clift,3b	3	1	2	4
Boudreau,ss	3	1	2	7	Kuhel,1b	4	1	10	1
Hayes,c	4	2	6	0	Binks,rf	3	1	3	0
Mackiew'z,cf	4	1	1	0	Ferrell,c	3	1	4	1
Cihocki,3b	4	0	0	2	Eardon,cf	3	0	3	1
Klieman,p	4	2	1	3	Niggeling,p	2	0	0	2
					Carrasquel,p	0	0	0	1
	36	12	27	18		*29	5	27	11

*Layne batted for Niggeling in eighth.

Cleveland .....000 011 000—2
Washington .....000 010 000—1

Runs—Cleveland: Heath, Hayes; Washington: Clift. Runs batted in—Klieman, Ferrell, Hayes. Errors—None. Two base hit—Klieman. Stolen base—Binks. Sacrifice—Torres. Double plays—Kuhel (unassisted); Rocco to Boudreau to Rocco. Left on bases—Cleveland, 8; Washington, 4. Bases on balls—Klieman, 2; Niggeling, 1. Struck out—Niggeling, 3; Klieman, 5; Carrasquel, 1. Hits—Niggeling, 10 in 8 innings; Carrasquel, 2 in 1. Losing pitcher—Niggeling. Umpires—Passarella, Weafer, and Stewart. Time—1:53. Attendance—8,123.

Fight Decisions

LAST NIGHT

At Marigold Gardens—Collins Brown knocked out Luther Brent [5]; Benny Droll and Curly Denton, drew [5]; Bob Satterfield knocked out Herman Hayes [1]; Bertrand White beat Vic Jade [5]; Gene Roberts stopped Dickie Miller [2].

At Pittsburgh, Pa.—Doll Rafferty stopped Sammy Parrotto [9]; Mickey Quack beat Ozzie Peguese [8]; Jimmy Ainscough beat Ray Nulph [6]; Willie Davis knocked out Earl Mook [2].

At Baltimore, Md.—Fernando Menichelli and Louis Long drew [10].

CUBS TO BATTLE 10 RUN PHILS IN FINAL TODAY

Reds, Pirates Next for Pace Setters

BY EDWARD BURNS

The Cubs, not the least broken in spirit because the Phillies scored 10 runs in the seventh inning of the second game of Sunday's double header before 33,073 who paid to see something different, this afternoon will conclude their series with the tail enders in Wrigley field. The first placers expect to utilize the match as a warm-up for their game tomorrow with Bob Feller and his Great Lakes Bluejackets. For several years the Bluejackets have been rougher with the Cubs than the Phillies, barring the aforesaid 10 run inning Sunday.

This afternoon's game will end the second 1945 invasion of Wrigley field by the eastern clubs, which began with a double header with the Braves on July 12. In the first game that day the Cubs added a victory to the 10 game winning streak they brought home with them from their second eastern trip.

Find Cards Hard to Beat

In the second game on July 12 Carden Gillenwater knocked a homer with two out in the ninth to beat Claude Passeau but thereafter the Cubs put together a new winning streak which ran to five straight before Bill Voiselle and the Giants whipped them on July 16.

No matter what happens today, the Cubs will emerge from their second home and home 1945 series against eastern teams without having lost a set. Their last loss of a series with National league competition was when they dropped the first three of four played in Chicago with the Cardinals on June 22-24. After winning two of their first three with the Cards the Cubs have lost six of their last seven with the otherwise badly faded world champs.

Reds Arrive Thursday

Thursday the Cubs will be hosts to those dear fellows, the Cincinnati Reds, in the first of a five-game series. The Reds have lost eight out of eight in competition with the Cubs, all of them before the Cubs seriously were listening to the buzzings of the pennant bee.

The Pirates will be in Chicago on Aug. 1 and 2 to help the Cubs end their three-week home stand. The last time the Cubs engaged the Pirates in Pittsburgh, Frankie Frisch's chattels stepped on Cub necks to climb into first place. But that was a long time ago. When the Pirates subsequently visited Wrigley field, on June 20 and 21, the Cubs accorded them a couple of spankings.

SAILORS HIT 7 HOME RUNS IN 16 TO 1 VICTORY

Camp Ellis, Ill., July 23 (AP)—The Great Lakes naval training center nine today defeated Camp Ellis, 16 to 1, hitting seven home runs. Walker Cooper, formerly of the St. Louis Cardinals, got three homers and Max Marshall, former Cincinnati Reds outfielder, hit two. Score:

Great Lakes	204	122	203	16	17	0
Camp Ellis	100	000	000	1	6	2

Batteries—Moketi and Cooper, Droge; Moreland, Taylor, Herman and Brown, Roberts.

Major Leagues

NATIONAL LEAGUE

	W.	L.	Pct.	G.B.
CHICAGO	52	32	.619	....
St. Louis	49	38	.563	4½
Brooklyn	49	38	.563	4½
Pittsburgh	47	42	.528	7½
New York	46	45	.505	9½
Cincinnati	40	41	.494	10½
Boston	41	46	.471	12½
Philadelphia	25	67	.272	31

YESTERDAY'S RESULTS

Pittsburgh .....8; Boston 5
Only game scheduled.

GAMES TODAY

Phila. at Chicago.
*Boston at Pittsb.
*New York at Cinc.
*Bklyn. at St. Louis.
*Night game.

AMERICAN LEAGUE

	W.	L.	Pct.	G.B.
Detroit	47	36	.566	....
Washington	44	38	.537	2½
CHICAGO	44	41	.518	4
St. Louis	41	39	.513	4½
New York	42	40	.512	4½
Boston	43	41	.512	4½
Cleveland	39	43	.476	7½
Philadelphia	30	52	.366	16½

YESTERDAY'S RESULTS

Chicago .....1; New York 0
Philadelphia .....1; Detroit 0
Cleveland .....2; Washington 1
Only games scheduled.

GAMES TODAY

St. Louis at Boston.
*Night game.
*Cleveland at Wash.
Only games scheduled.

THIS PLAY SAVES DAY FOR SOX

[Associated Press Wirephoto]

Mike Tresh of the White Sox tagging George Stirnweiss in the sixth inning of yesterday's game with the Yanks in New York. The umpire is Bill McGowan. Sox won in the 11th, 1 to 0.

In the WAKE of the NEWS

BY ARCH WARD

SOME of the Cubs who enrolled in the team's crew haircut cult recently got severe scoldings from their wives, but not Bill Nicholson. . . . Bill got his trim while he and Mrs. Nick were in Philadelphia and she went to the barber shop with him to supervise the clip. . . . Now that the Cubs are pennant bound the front office has bestowed police power on Pat Pieper, veteran Wrigley field announcer. . . . Recently Pat has been content to bellow threats to patrons who hang their legs over the bleacher walls, toss paper and bottles on the grass, wave towels or scorecards or leap from their seats to the turf. . . . But he has made it clear there may be some arrests soon, if the fans don't behave themselves. . . . Bob Hoernschemeyer, who is likely to play considerable football for the Naval academy this fall, is working out with the plebe baseball team and doing quite well. . . . Lt. Herschel Schooley, former sports publicity director at Hardin-Simmons college, has been made director of football at the naval amphibious base in Fort Pierce, Fla. . . . Monk Simons, Tulane football coach, predicts it will be hard to impress boys with between-halves pep talks when coaches have players who have been in overseas combat. . . . Esquire's current edition has a story on post-war professional football that will interest you. . . . Joe Hendrickson, who authored the piece, handled his subject impartially and thoroly. . . . Tommy Connolly, American league umpire in chief umpired his first major league game in Washington in 1898. . . .

Connie Mack says the Washington and St. Louis baseball teams have to be 10 per cent stronger than their rivals to overcome the handicap of the July-August heat in those cities. . . . But Philadelphia isn't exactly a summer resort, is it, Mr. Mack? . . . Smilin' Dick Callahan, New Orleans boy who received $15,000 for signing with the Boston Red Sox last season, is now among the top flight American association pitchers with Louisville. . . . The Cowboys Reunion rodeo in Las Vegas, N. M., Aug. 3, 4, and 5, will not be affected by the transportation ban on horses, because most of the contestants ride their mounts into the city from the ranches. . . . Tony Canzoneri says neither Barney Ross nor Henry Armstrong would have had any trouble whipping Ike Williams and Bob Montgomery, co-holders of the 135 pound championship, in their prime. . . . Lt. Col. Carl Hinkle, 1937 All-America football center at Vanderbilt, met Marshal Konev of Russia at the Leipzeg airport and after giving the marshal his flying jacket, which he had worn on 33 missions over Germany, he received the Russian leader's gold watch and chain. . . . Ray Starr, Cub relief pitcher, who lives in Sandoval, Ill., quotes homely axioms and philosophies much like the Ozarkian gems which Lon Warneke puts out. . . . Burt Wood, who flew as bombardier on the first B-29 raid over Tokyo, hopes to become a back field man on the University of California eleven at Berkeley this fall.

Sour Grapes

This summer there'll be no sunburn scorch,
For I'm vacationing on the porch.
I won't be scratching mosquito bites
Behind the screen these summer nights.
I'll sit in comfort and ease right here,
No living from suitcase and trunk this year;
And thus I'll escape the unending chore
Of writing postcards as before.
Neither need I waste a glance
Furthering summer time romance;
Vacation at home will be fun, that's clear—
A case of sour grapes, I fear.
—*Lass o' Laughter*

* *

Amusing Musings

Don't become frustrated, contributors. When the golf season is over we'll get back that space now devoted to Hole-In-One.—Bill Gloer.

I was two over par coming up to the 18th green. Then I woke up.—Doc Richards, Minn. '25.

Corn likker by many fancy names smells just as bad.—Brazil Hoosier.

Of all the foreign names dished up by radio the Chinese appeal most to me in these ration days, because they usually include chow.—B. L. Bruce.

* *

The Wake Depends Upon Its Friends. Help! Help!

* *

Worst Joke I Ever Heard

In these days of high taxes and shortages of meat only the fisherman can live on his net.

—Distant Dan

* *

Those Mimeo Blues

O, how I hate to operate
The mimeograph machine!
My neatest dress becomes a mess,
I just can't keep it clean.

You wouldn't think a little ink
Could spread itself so far;
But tho I try to pass it by,
It sticks to me like tar.

Some day, they say, I'll find a way
To work and still keep clean,
But till that date I'm going to hate
That mimeograph machine!
—*Tessie, the Duchess*

Larmer's Ledger

To help redeployment Uncle Willie put up a sign in his tavern, "Not Responsible for Soldiers Left Over 30 Days."

* *

If a baby can't think, why does it yell the moment it sees the kind of a world it's in?

No wonder the war situation is improving now that the graduation speakers have told us just what to do about it. —Paul Larmer

* *

Ever Hear of Harry and Ike?

What has become of those wise owls who in 1936 wouldn't vote for Alf Landon because 'how can a hick like that from that part of the country cut the riffle'?

—Vicente

* *

Famous Last Words

Now, do we have to go all over that again?

—Louie from St. Louis

* *

Add Similes

As subtle as a sailor on a 12 hour pass. —Royal M. H.

* *

Daffynition

Pressure groups; Park bench spooners. —S. G. Wick

[Continued on next page, column 5]

DIETRICH WINS ON HOCKETT'S INFIELD SINGLE

New York Drops to Tie for Fifth

Real Routers

CHICAGO	Ab	H	P	A	NEW YORK	Ab	H	P	A
Moses,rf	5	1	2	0	Stirnweiss,2b	5	3	4	0
Schalk,2b	4	0	3	3	Crosetti,ss	5	1	3	5
Farrell,1b	5	1	12	1	Metheny,rf	3	2	3	0
Dickshot,lf	4	0	3	0	Etten,1b	4	0	7	1
Cuccinello,3b	3	1	2	1	Martin,lf	4	0	3	0
Hockett,cf	4	1	1	0	Stainback,cf	4	1	5	0
Michaels,ss	4	2	2	5	Grimes,3b	4	0	1	2
Tresh,c	3	0	8	1	Drescher,c	4	0	6	1
Dietrich,p	4	1	0	1	Zuber,p	3	0	0	3
	36	7	33	13		*37	7	33	13

*Derry batted for Zuber in eleventh.

Chicago .....000 000 000 01—1
New York .....000 000 000 00—0

Run—Chicago: Dickshot. Error—Zuber. Runs batted in—Hockett. Three base hit—Stirnweiss. Stolen base—Stirnweiss. Sacrifice—Schalk. Double plays—Crosetti to Etten; Farrell to Michaels to Farrell; Michaels to Schalk to Farrell. Left on bases—Chicago, 8; New York, 5. Bases on balls—Zuber, 5; Dietrich, 1. Struck out—Zuber, 5; Dietrich, 5. Wild pitches—Zuber [2]. Umpires—McGowan, Pipgras, and Grieve. Time—2:03. Attendance—3,246 paid.

BY IRVING VAUGHAN

[Chicago Tribune Press Service]

New York, July 23—Bill Dietrich, the right hander who puzzles either himself or the enemy, did the latter today and even a marked scarcity of White Sox base hits in behalf of his victory quest was insufficient to swerve him off his course. The bespectacled gentleman, finding himself against a tough foe in the person of Bill Zuber, hung on until he had accomplished an eleven inning 1 to 0 victory over the Yankees in the final of the series.

By winning their second straight overtime game from the Yankees, the Sox moved into third place and dropped the New Yorkers into a fifth place tie, the first time this season they've been out of the first division. Tonight the Sox trailed the league leading Detroit Tigers by four games and the second place Senators by only a game and a half. Both the Tigers and Senators lost night contests.

Only One Yank Reaches Third

In the entire 11 innings today only eight Yanks reached first base, one on a pass. Three of them went as far as second. Of these three only one penetrated as far as third, almost precipitating a Yankee run.

The Sox themselves weren't much good at getting to third, at least in the first 10 innings, when only two drifted that far. In the decisive eleventh Zuber had two out when he walked Johnny Dickshot, who immediately went to second and third on two wild pitches. Having got himself into this predicament thru wildness, Zuber naturally wanted to stay that way against hard hitting Tony Cuccinello. He gave Tony an intentional pass.

Hockett's Hit Does It

Then Oris Hockett hit what would have been a grass cutting drive straight into center if Zuber hadn't been bold enough to attempt an interception. He succeeded in stopping the drive but couldn't hold the ball. When he picked it up he slipped on the soft turf, recovered his balance, and finally threw wildly to first. Meanwhile Dickshot had scored and Cuccinello was streaking for the plate. But Hockett tried to go to second and was nailed, Nick Etten to Frank Crosetti.

Dietrich had to play 'em close to his vest to dodge a run in the sixth when George Stirnweiss tripled over Hockett's head with one out. The squeeze play was put on and Crosetti made good by bunting, but for some reason Stirnweiss wasn't at the plate as quickly as he should have been. He was out on Dietrich's throw to Mike Tresh. Dietrich, in his excitement after tossing the ball, kept running toward the plate and sprawled into Tresh and Stirnweiss.

Double Play Stops Sox

The Sox' best chance to score prior to the finish was in the second. It opened with a pass to Cuccinello who was forced by Hockett. Cass Michaels supplied a single but Tresh grounded to Crosetti for a double play.

The Sox will remain in New York until Thursday night, going direct to Detroit for a three game series. As time killers for their vacation here they will exhibit at Camp Kilmer tomorrow and Floyd Bennet field Wednesday.

Call for Musicians

MUSICIANS who wish to join the College All-Star band, which will appear in Soldiers' field the night of the All-Star game, Aug. 30, are asked to communicate with Ray Dvorak, director of bands at the University of Wisconsin, Madison, Wis.

MOON MULLINS
HEY! GIMME A HAND WITH THIS WILL YA, LORD PLUSHBOTTOM?
CERTAINLY. MY WORD! WHAT IS IN THIS THING, ANYWAY?
JEST A FEW OF MAMIE'S INDIAN CLUBS, AND IRON DUMBBELLS, AND LIFTIN' WEIGHTS.
MAMIE SHOULD HAVE GIVEN YOU MONEY TO TAKE THIS IN A TAXI, KAYO.
SHE DID.
BUT I FIGGERED SOMEBODY'D COME ALONG AND GIMME A HAND WITH IT, SO I'M GONNA SPEND TH' MONEY ON SODAS AND A MOVIE.

EVELYN MOORE'S 78 WINS MEDAL IN WOMEN'S GOLF

Mrs. Sick, Defending Champion, Posts 79

A former champion, Mrs. Evelyn Moore of Acacia Country club won the qualifying medal in the Cook County Women's golf tournament at Jackson park yesterday by carding a 78, eight strokes over par.

Mrs. Moore who has been out of competition for two years, won the title back in 1939, and then came back two years later to again annex the championship. In pacing the field of 96 contestants yesterday Mrs. Moore toured the out nine in 38, four strokes over par, and finished the back nine with a 40.

Encounters Trap Trouble

The medalist had trap trouble on the second and eighth holes, and on the latter made a perfect recovery to come within 10 feet of the pin. Three putt greens on the sixth and eleventh also cost her a few extra strokes.

The medalist's card:

Par—Out	444	443	434—34
Moore—Out	454	454	534—38
Par—In	444	355	434—36—70
Moore—In	454	365	544—40—78

Mrs. Sick Turns in 79

Next in line with a 79, one stroke back on the medalist was the defending champion, Mrs. Bernie Sick of Cog Hill. Altho she was exempt from qualifying, the titleholder sharpened up some of her shots on the south side course in preparing for the defense of her championship. She had a total of 35 putts, and this amount included two three putt greens. Her score could have been a few strokes lower, but trap trouble and a three putt green on the 15th hole, where she finished with a 7, raised the count.

Mrs. Greco Among Leaders

Another former champion, Mrs. Elaine Sorenson Greco, playing unattached was also among the leaders. Out of action last year after winning the crown in 1943, Elaine finished the qualifying round with a 43—40 for an 83 total. Today's pairings:

Today's pairings:

CHAMPIONSHIP FLIGHT

Upper Bracket

9:00—Mrs. Bernie Sick, Cog Hill, 79, vs. Mrs. A. Zeisler, unattached, 86.
9:10—Elaine Sorenson Greco, unattached, 83, vs. Mrs. Edward Schneider, Jackson Park, 88.
9:20—Malleda Johnson, Jackson Park, 82, vs. Mildred Wright, Jackson Park, 87.
9:30—Dorothy Matley, Calumet, 84, vs. Florence Schumacher, Lincolnshire, 88.

Lower Bracket

9:05—Evelyn Moore, Acacia, 78, vs. Lola Gurzek, Jackson Park, 87.
9:15—Frances Mahoney, unattached, 83, vs. Selma Springer, Jackson Park, 88.
9:25—Pearl Zimmerman, Edgewater, 82, vs. Violet Bernstein, Ravisloe, 88.
9:35—Mildred Morrison, Jackson Park, 84, vs. Mrs. Rosalind Munk, unattached, 90.

Pirates Beat Braves, 8 to 5, on 3 Homers

Pittsburgh, Pa., July 17 (AP)—A 17 hit attack, highlighted by three home runs, gave the Pittsburgh Pirates an 8 to 5 victory over the Boston Braves today.

Jim Russell led the Pirate barrage, with a home run and a double among his four hits. Bob Elliott and Bill Salkeld also hit home runs for Pittsburgh, Salkeld's eighth of the season.

Boston	Ab	H	P	A	Pittsburgh	Ab	H	P	A
Shupe,1b	5	2	7	1	Coscarart,2b	4	2	0	3
Wietelm'n,ss	5	2	1	1	Gustine,ss	4	1	3	3
Holmes,rf	5	0	3	0	Russell,lf	5	4	3	0
Medwick,lf	4	0	3	1	Elliott,3b	5	3	1	2
†Culler	0	0	0	0	Barrett,cf	5	2	4	0
Gill'water,cf	5	3	2	0	Dahlgren,1b	4	0	11	1
Masi,c	5	2	4	1	Handley,3b	4	3	0	1
Workman,3b	3	0	1	3	Salkeld,c	4	3	6	0
Drews,2b	3	0	2	1	Sewell,p	2	0	1	0
Hutchings,p	3	1	0	0	Beck,p	1	0	0	1
Hendr'kson,p	0	0	0	0	String'vich,p	0	0	0	0
Logan,p	0	0	1	0					
	*39	10	24	5		40	17	27	10

*Ramsey batted for Hendrickson in eighth. †Ran for Medwick in ninth; ‡Colman batted for Beck in seventh.

Boston	040	100	000—5
Pittsburgh	103	003	10x—8

Runs—Boston: Gillenwater, Masi, Workman, Drews, Hutchings; Pittsburgh: Coscarart [2], Russell [3], Elliott, Barrett, Salkeld. Runs batted in—Russell [2], Drews, Shupe, Wietelmann [2], Elliott [3], Handley, Holmes, Salkeld. Errors—Coscarart, Gillenwater, Sewell, Hutchings, Masi, Handley. Two base hit—Russell. Home runs—Russell, Elliott, Salkeld. Stolen bases—Wietelmann, Barrett. Sacrifice—Gustine. Left on bases—Boston, 10; Pittsburgh, 9. Bases on balls—Sewell, 3. Struck out—Hutchings, 3; Sewell, 2; Beck, 1; Hendrickson, 1; Strincevich, 1 in 2-3; Hendrickson, 2 in 1 1-3; Strincevich, 1 in 2; Logan, 3 in 1. Winning pitcher—Beck. Losing pitcher—Hutchings. Umpires—Jorda, Reardon, Goetz, and Heniine. Time—2:23. Attendance—3,163.

MAJORS REJECT MINORS' DEMAND ON DRAFT PRICE

[BY THE ASSOCIATED PRESS]

The major leagues yesterday flatly rejected a demand by minor leagues that the draft price of class AA players be doubled from the present fixed $7,500 tag.

Debate on the subject monopolized a joint meeting of major and minor league committees in the Palmer House to study proposed revisions in the major-minor league agreement.

"The majors absolutely refused to consider any increase in the draft price," said Thomas H. Richardson, Williamsport, Pa., chairman of the minor league committee following a six hour session.

Meanwhile, he explained, the present agreement would be continued until Jan. 12 of next year.

John Coyle Is Reinstated as Fight Promoter

The Central A. A. U. boxing committee has voted to reinstate Johnny Coyle, promoter of weekly bouts in the West Side club, 10 S. California av., it was announced yesterday by Capt. Roy E. Davis, committee chairman. Coyle was indefinitely suspended by the A. A. U. last June 24 on charges of having paid Jackie Boyd, 1945 Chicagoland Golden Gloves flyweight champion, an excessive amount of expense money for a bout with Fred Latson, St. Louis featherweight, in the West Side arena on June 20. The committee's ruling that Boyd is a professional remains. Coyle will resume operation of shows tomorrow night.

2 SHARE LEAD IN TAM O'SHANTER AMATEUR PLAY

[Continued from first sports page]

amateur, and women's—each calling for 72 holes of medal play at 18 holes a day from Thursday thru Sunday.

The final settlement of the amateur field was not effected without extra innings, three 76 shooters going two extra holes to win the 12th and last place offered yesterday. The winner was Bill Train of Los Angeles, who scored a birdie four on the 485 yard second to beat out Lt. Alex Welsh of Jacksonville, Fla., former Big Ten champion at Illinois, and Jim Lewis of Toledo, O.

Sgt. Joe Louis of Camp Shanks, N. Y., world's heavyweight champion, finished with a 77 in his second try for a place in the All-America Amateur, but was out of it.

The cards for the amateur leaders follow:

Par out	453	444	435—36
Gilbert out	453	445	334—35
Hyndman out	453	554	436—38
Par in	534	445	344—36—72
Gilbert in	434	546	244—36—71
Hyndman in	334	454	244—33—71

Final Qualifying Round

Leading scores in the final qualifying round for the All-American Amateur golf tournament follow:

Billy Gilbert, Cincinnati	35	36	71
A. Hyndman III., Philadelphia	38	33	71
Frank Stranahan, Ft. Myers, Fla.	35	37	72
Willord Wehrle, Louisville, Ky.	36	36	72
Art Doering, Denver	36	37	73
Arnold Minkley, Miami, Fla.	35	38	73
S. Lee Shepard, Pittsburgh, Pa.	37	37	74
Paul Sparks, St. Louis	36	38	74
J. J. Heinlein, Akron, O.	37	38	75
Jack Passall, St. Louis	36	39	75
Leo Biagetti, Sandusky, O.	37	38	75
Bill C. Train, Los Angeles	38	38	76
Lt. Alex Welsh, Jacksonville, Fla.	38	38	76
James Lewis, Toledo, O.	39	37	76
Corp. R. McGovney, Burbank, Cal.	38	39	77
Sgt. Joe Louis, Camp Shanks, N. Y.	38	39	77
Bruno Mass, Toledo	37	40	77
Lt. Dick Ulvestad, Del Rio, Tex.	39	39	78
Bill Spiller, Los Angeles	40	39	79
Jim Telfer, Montreal, Que.	39	40	79
Cecil Fryman, St. Louis, Mo.	41	38	79
Sam Stewart, Baltimore, Md.	40	37	77
Harlan Bensbach, Des Moines, Ia.	38	42	80
Bob Wise, Dayton, O.	41	39	80
Logan C. Curd, St. Louis, Mo.	38	43	80
Martin Segedi, Newcastle, Pa.	40	40	80
George E. Martin, Okla. City, Okla.	39	41	80

WOMEN'S PAIRINGS

Pairings and starting times for today's qualifying round in the All-American Women's Golf Tournament:

9:30—Peggy Kirk, Findlay, O.; Carol Freese, Portland, Ore.; Sally Sessions, North Muskegon, Mich.
9:36—Mrs. Ann L. Bruno, White Plains, N. Y.; Marge Becker, Paterson, N. J.; Betty Jane Haemerle, Normandy, Mo.
9:42—Shirley G. Spork, Detroit, Mich.; Dorothy Pierce, Springfield, Ill.; Edith De Vand, Tam o' Shanter.
9:48—Hope Seignious, Milwaukee; Mrs. Lillian Zech Krauss, Skokie, Ill.; Shirley Mueller, Dubuque, Ia.
9:54—Mrs. Eddie Bush, River Forest; Helen Busko, Royal Oak, Mich.; Marjorie Waldron, Utica, N. Y.
10:06—Mrs. Richard Perrin Jr., Milwaukee; Dot Kielty, Los Angeles; Mrs. Laurence Schwab, Miami, Fla.
10:12—Sue Land, Richimond, Ind.; Marguerite O'Neill, Chicago; Geneva Wilson, Sunset Hills.
10:18—Mrs. P. J. Linster, Mansfield, O.; Gertrude Andresen, Duluth, Minn.; Mrs. Hoyt P. Steele, Skokie.
10:24—Rylma Strevel, Mount Clemens, Mich.; Betty M. Mims White, Dallas, Tex.; Helen Olson, Ridgemoor.
10:30—Mrs. H. S. Covington, Baltimore, Md.; Mrs. T. E. Schluderberg, Baltimore, Md.; Marion Row, Evanston.
10:36—Hazel Olson, Ridgemoor; Mrs. F. W. Zimmerman, Edgewater; Mrs. Thomas Nolan, Newcastle, Pa.

BROWN KNOCKS OUT BRENT IN MARIGOLD BOUT

Collins Brown, ex-Golden Gloves middleweight champion, knocked out Luther Brent in the fifth round of a scheduled eight round bout in Marigold outdoor arena last night before 2,322 fight fans. Brent gave Brown's backers some anxious moments before the finish. Luther was down three times, once each in the third, fourth, and fifth rounds.

Robert Satterfield and Gene Roberts, former Golden Gloves sectional champions, scored knockouts in supporting matches, the former flooring Herman Hayes, Chicago light heavyweight, for the count in the first round and Roberts stopping Dickie Miller, Peoria junior lightweight, in the second. Roberts' achievement was his eighth success in a row and his sixth straight knockout.

Benny Droll, Peoria middleweight, and Curly Denton of Cincinnati fought to a draw and Bertrand White, ex-Catholic Youth Organizations bantamweight title holder, beat Vic Jade of Cleveland in five round events.

American Giants Rally to Defeat Barons, 10 to 8

South Bend, Ind., July 23 [Special]—The Chicago American Giants rallied to score six runs in the seventh inning and defeated the Birmingham Black Barons, 10 to 8, tonight.

Restaurant Assn. to Hold Annual Golf Meet Today

Members of the Chicago Restaurant Purveyors' association will hold their annual golf tournament starting at noon today at the River Forest Country club.

Two Indiana Giants Added to All-Stars

[Continued from first sports page]

thrill of playing in an All-Star game, says he experienced his greatest pleasure in football in the 1942 season when Indiana defeated Minnesota, 7 to 0.

Clyde Flowers of Texas Christian and Glen Burgeis of Tulsa already have accepted invitations to join the All-Stars. Thus the college squad now has four dependable tackles. When the squad of 60 players is complete, twice that number will be available.

Open Practice Aug. 12

The All-Stars will open practice Aug. 12 at Northwestern university for the game which will break the tie Green Bay has established in its appearances in the annual contest. The Packers lost in 1937 but won from the college men in 1940.

Ninety thousand are expected to see the game this year. Tickets may be purchased at the Tribune Public Service offices, 1 S. Dearborn st., and in the lobby of Tribune Tower. Mail orders may be sent to the All-Star Ticket Manager, Tribune Tower. Available tickets are in the $2.40 and $1.20 sections.

Seeded Star Upset in Boys' Tennis Meet

Bloomfield Hills, Mich., July 23 (AP)—Edwin Davis of Baton Rouge, La., seeded No. 5 in the junior boys' division, was ousted today in the first round of the western junior and boys' tennis tournament at Cranbrook school. He was eliminated by William Schmeebeck of Cincinnati, 2-6, 8-6, 1-6.

The other top seeded players won opening round matches without encountering much difficulty.

Players from Chicago and vicinity who passed their opening assignments in the junior boys' division were Wadman Daly, Evanston; Kent Holman, River Forest; Bill Landin, Evanston; Don Seiffert, Oak Park; Jay Woldenberg, Winnetka; Bob Redfern, Highland Park, and Ralph Haverfield, River Forest.

CHICAGO GIRLS WIN

Milwaukee, Wis., July 23 (AP)—All seeded players, including top ranked Vivian Greenberg of Chicago, in the junior girls' division and Dorothy Watman, also of Chicago, in the girls, scored victories in the first round of play in the western girls' and junior girls' tennis tournament today.

Miss Greenberg defeated Nancy Lyman of Milwaukee, 6-1, 6-0, while Miss Watman beat Clair Owenby of Dallas, 6-0, 6-0.

Pat Prager, Kalamazoo, Mich., furnished the day's upset when she defeated Julie Dallwig, Milwaukee, 6-4, 2-6, 6-2, in the girls' division.

NAME BRUNDAGE OLYMPIC GROUP VICE PRESIDENT

New York, July 23 (AP)—Avery Brundage of Chicago has been elected vice president of the International Olympic committee, world governing body of the Olympic games, the American Olympic association said today.

Notice that Brundage, president of the United States Olympic committee since 1929, had been named to the post came from J. Sigfrid Edstrom of Sweden, acting president of the International Olympic committee and president of the International Amateur Athletic Federation.

Queens Beat Bluebirds; Bloomer Girls Win, 4-3

Infielder Helen Gabrasko's single drove in the winning run in a four run rally as the Queens defeated the Bluebirds last night, 5 to 4 in Bidwill stadium, in the National Girls' Softball league.

In the other contest, the Bloomer Girls beat the Chicks, 4 to 3 in Parichy stadium.

Minor Leagues

AMERICAN ASSOCIATION

	W	L	Pct.		W	L	Pct.
Indpls.	60	36	.625	Toledo	44	52	.458
Milwaukee	59	37	.615	Mpls	42	52	.447
Louisville	55	44	.556	Columbus	41	57	.418
St. Paul	47	44	.516	Kas. City	33	59	.359

YESTERDAY'S RESULTS

AMERICAN ASSOCIATION
Milwaukee, 15; Minneapolis, 13.
Indianapolis, 5; Columbus, 0.
Toledo, 6; Louisville, 4.
St. Paul, 3; Kansas City, 0.

INTERNATIONAL LEAGUE
Syracuse, 10; Buffalo, 2.
Baltimore, 7; Toronto, 4.
Montreal at Jersey City, postponed, rain.
Rochester at Newark, postponed, rain.

PACIFIC COAST LEAGUE
No games scheduled.

SOUTHERN ASSOCIATION
Chattanooga, 3; Atlanta, 1.
Birmingham, 9; Nashville, 1.
Little Rock, 14; Memphis, 11.
Only games scheduled.

BUSHER DRAWS TOP WEIGHT, 126, FOR CLEOPATRA

BY MAURICE SHEVLIN

Louis B. Mayer, the Hollywood movie mogul, lost $30,000 in purse money when his Thumbs Up was beaten a nose by Mrs. James Nemecek's Devalue in the $58,100 Stars and Stripes handicap at Washington Park Saturday, but his chances are excellent to get part of that back tomorrow with Busher in the $25,000 added Cleopatra handicap.

Busher, a 3 year old daughter of War Admiral, victor in the $50,000 Santa Margarita handicap and the $25,000 Santa Susana stakes at Santa Anita recently, has been allotted 126 pounds for the mile race, three pounds more than her ranking rival, War Date from the Maine Chance farm string.

War Date and Busher should make the Cleopatra a race for the book, for the former's record is just as noteworthy as the Mayer colorbearer's. War Date, also a daughter of War Admiral, won like a champion in the Princess Doreen stakes and the Modesty handicap during the current meeting. Many horsemen are inclined to think she has developed into just as good a filly as Busher, which was voted the best in 1944.

Twosy Highly Rated

Taking her sex allowance into consideration, Busher has been rated at five pounds over scale weight for the Cleopatra. In the Santa Anita Derby, in which she was beaten only half a length by her former stablemate, Bymeabond, she carried her full scale weight of 121 pounds at the mile and an eighth distance. She lost ground coming into the stretch and was just beaten tho conceding seven pounds to the winner.

Others named for the Cleopatra are by no means ordinary. For instance, there is Calumet farm's Twosy, winner of the Sagamore stakes at Pimlico last fall and the place horse in the 1944 Arlington Lassie, Princess Pat, and Matron. Rapid improvement in her 1945 form was indicated last Wednesday when Twosy was beaten only a head by Fighting Don in 10:10 3-5, the fastest six furlongs of the meeting.

Double Returns $147.40

Thomas Piatt has named Come and Go, his Kentucky Oaks and Ashland stakes winner. Others which may start are Twosy's stablemate, On Your Toes, Walmac farm's Wallflower, David Straus' Corina Lark, H. W. Ostle's Donna Brand, James C. Stone's Stonette, Herbert M. Woolf's Devastating, and Recce's running mate, Flyweight.

Joyce W., the favorite, ridden by Doug Dodson, won the first half of yesterday's double at $4.20, while Billy Thompson brought in the Swanee River's Misty Mark at $38 in the second half. The combination was worth $147.40. The mutuel handle was $1,115,934.

Norman W. Church sent out Plucky Lea and Safe Reward in the third race and they finished in that order with Dodson scoring over Georgie Woolf in the photo. The entry paid $5 to win and $5.40 to place. J. C. Stone's Sgt. Spence was third in the field of 12 maiden 2 year olds.

Dodson also piloted Leon Tikulski's Icangetit to victory by a nose in the day's feature, the $3,500 Jock purse. Icangetit stepped the mile in the fast time of 1:36 2-5. The Murlogg farm's Fighting Step, ridden by George South, was second and John Marsch's Art Roi third in a field of six. The winner paid $6.80.

Match Nine to Meet Valparaiso Team Tonight

Johnny Jannisch, Valparaiso university basketball star, will be in left field for the Valparaiso [Ind.] Kerneis when they meet Match Corporation of America, Chicago softball champions, in Parichy stadium, Harlem av. and Harrison st., tonight.

Softball

LAST NIGHT'S RESULTS

National Girls' League
Queens, 5; Bluebirds, 4.
Bloomer Girls, 4; Chicks, 3.

North Town League
Monaco Lounges, 12; Columbus Coals, 6.
Mar-L-Restaurants, 11; American Gears, 9.

Windy City League
Shaw Jewelers, 16; Stony Tires, 10.
Tripiex Yankees, 16; Fewer Boilers, 14.

Miscellaneous
Fox Head Girls, 4; Arcadians, 1.
Oak Park Merchants, 1; Joliet Rivals, 0.

GAMES TONIGHT

National Girls' League
Bloomer Girls vs. Music Maids in Rock-Ola stadium; Sparks vs. Bluebirds in Bidwill stadium.

North Town League
Blue Room vs. Martin Jewelers; Columbus Coals vs. American Gears in North Town stadium.

Windy City League
Fewer Boilers vs. Shaw Jewelers; Barretts vs. Fewer Boilers in Hilburn stadium.

Miscellaneous
Fox Head Girls vs. Arcadians in Shewbridge field.

ARLINGTON PARK ODDS & JOCKEYS

FIRST RACE—Purse $2,000, claiming, 4 year olds and up, 6 furlongs:

Horse	Wt.	P. P.	Jockey	Odds
Havana Lad	117	1	No boy	7-5
Here Goes	118	2	No boy	6-1
Miss Fluff	108	3	Nichols	20-1
Epizar	108	4	No boy	8-1
Blossom Queen	113	5	No boy	8-1
Highthorne	117	6	Fay	3-1
Fort Harmony	113	7	Martin	6-1
Senator T.	118	8	No boy	20-1
Patsy T.	108	9	Fischer	20-1
Shrewla	113	10	No boy	20-1
Foot to Foot	113	11	No boy	20-1
Black Fire	113	12	Brooks	10-1
Brown Mask	113	13	Truschka	20-1
My Reward	113	14	No boy	20-1
Jois	113	15	Lane	8-1
Blue Whisk	113	16	No boy	20-1
Shoot to Boot	118	17	No boy	10-1
Atafa	108	18	No boy	20-1

SECOND RACE—Purse $2,000, claiming, 4 year olds and up, 1 1-16 miles:

Miss Tullahoma	109	1	No boy	20-1
The McClain	112	2	Grohs	8-1
H. M. S. Hood	107	3	Lane	15-1
Pony Express	111	4	No boy	6-1
Rolla Day	114	5	Skoronski	20-1
Xam	112	6	Mates	20-1
Bright Reigh	112	7	No boy	6-1
Scotch Please	107	8	No boy	20-1
Marymick	107	9	No boy	20-1
Painter	107	10	No boy	8-1
Burning Sands	109	11	Truschka	3-1
Task Force	115	12	Fischer	5-1
Tensleep	106	13	No boy	10-1
Fergies Maid	102	14	Fay	20-1
Replication	111	15	Nichols	12-1
Hickory Jim	118	16	No boy	20-1
Charlene	110	17	No boy	6-1
Cirio	113	18	No boy	6-1

THIRD RACE—Purse $2,500, allowances, maidens, 2 year olds, 5½ furlongs:

Easy Reeling	118	1	No boy	20-1
†Just Flip	118	2	Martin	8-1
Ermelia	113	3	Posada	20-1
Frequency	118	4	Thompson	15-1
Outcuteem	118	5	No boy	20-1
Miss Arabia	113	6	No boy	20-1
Spring Quest	118	7	Skoronski	20-1
†Radiant Girl	113	8	Bodiou	3-1
Sandy Pam	118	9	South	20-1
Mrs. Valenti	118	10	Dodson	20-1
Curds 'n Whey	118	11	No boy	15-1
†Rouse	118	12	No boy	5-1
†Dinner Guest	118	13	No boy	3-1
Dress Flag	118	14	Knott	10-1
Royal Jean	118	15	Thompson	8-1
Avenue Bell	118	16	No boy	6-5
Bellevue Lady	118	17	No boy	15-1
Negotoo	118	18	No boy	15-1

†Entry. ‡Entry.

FOURTH RACE—Purse $2,500, allowances, 3 year olds, 6 furlongs:

Tonyleo	112	1	Knott	15-1
†Bayadere	102	2	No boy	12-1
Amparage	112	3	Fischer	7-5
Risky Lad	112	4	Marinelli	20-1
After Eight	107	5	Grohs	10-1
Lucifer	112	6	No boy	20-1
Joe's Choice	112	7	Fisher	4-1
Sun Sport	112	8	No boy	20-1
Nellie Weed	107	9	No boy	20-1
Roi Rouge	112	10	Knott	2-1
Supreme Way	108	11	Fay	15-1
Final Financ	118	12	No boy	20-1
Colinova	118	13	No boy	10-1
†Artillerist	112	14	No boy	12-1
Valdina Math	107	15	No boy	20-1

†Entry.

FIFTH RACE—Purse $3,000, claiming, 4 year olds and up, 6 furlongs:

Sameron	118	1	No boy	4-1
Topic	111	2	Fay	3-1
Fire Engine	113	3	Adams	5-1
Stater S.	113	4	Higley	12-1
Stinging Bee	118	5	Grohs	20-1
Four Deep	118	6	Garner	4-1
Liberty Pan	113	7	No boy	20-1
Historian	108	8	No boy	20-1
Havaheart	108	9	No boy	8-1
Valdina Bright	108	10	No boy	20-1
Troop Train	118	11	No boy	20-1
Maxie Kin	108	12	Fay	20-1
Gem W.	113	13	Skoronski	5-1

SIXTH RACE—Purse $2,500, allowances, 4 year olds and up, 7 furlongs:

Tetrea	114	1	Fischer	3-1
Tide Over	111	2	No boy	20-1
Gal Ann	106	3	Truschka	20-1
Cloverland	111	4	No boy	20-1
Shut Eye	116	5	Dodson	4-1
Leavenorth	116	6	No boy	10-1
Lady Flares	106	7	Fay	15-1
Driscoll	119	8	No boy	20-1
Free Speech	116	9	Thompson	20-1
To Wit	119	10	Adams	2-1
That-a-Boy	116	11	Bailey	15-1
Boss Bull	111	12	Campbell	20-1
Observer	111	13	Nichols	10-1
Cherry Wine	111	14	No boy	20-1
Epaway	116	15	South	20-1
Papalo	111	16	No boy	20-1

SEVENTH RACE—Purse $5,000, the Riskulus handicap, 3 year olds and up, 1 1-16 miles:

Happy Pilot	115	1	Brooks	8-2
Rover	119	2	No boy	10-1
Blue Pal	100	3	Fay	15-1
†Florizan Beau	119	4	Dodson	3-1
King Epithet	108	5	Carr	6-1
Beautiful H.	111	6	Higley	5-1
†King's Abbey	122	7	Adams	3-1
Sassy Patricia	105	8	Skoronski	15-1
Ray	111	9	No boy	6-1

†Entry.

EIGHTH RACE—Purse $3,000, allowances, 3 year olds and up, 1⅛ miles:

Turntable	115	1	Bailey	6-1
Rockwood Sonny	104	2	Truschka	10-1
Real Short	112	3	Fisher	8-1
Sentiment Sake	114	4	Skoronski	5-2
Signal's Bloke	115	5	Brooks	8-1
Constant Aim	110	6	No boy	8-1
Azizi	110	7	Adams	4-1
Franworth	115	8	No boy	20-1
Cherry Trifle	119	9	No boy	8-1

Maple Lake Acclaimed as Fishing Site

BY BOB BECKER

Maple lake, at 95th st. and Wolf rd., near Willow Springs, offers the best fishing in the forest preserves this year, says Roberts Mann, naturalist of the forest preserves district. There are 32 boats at Maple lake, which is accessible by the bus line on Archer av.

Mann tells us that some experienced anglers maintain that their catches of large mouth bass, bluegills, and warmouth bass have equalled those they obtain from some northern lakes. This year several good sized bass have been caught from Maple lake, including one four pounder.

The bluegill fishermen report good luck because these fish have grown up a little. They have been averaging about five to a pound. Strings of perch also have been caught in Maple lake this summer.

Many fishermen continue to fish the upper Des Plaines river. We have noticed them recently when we've had occasion to get into the river valley. Mann reports that during one week recently fishermen working the river between Touhy av. and the Lake county line caught 80 crappies, 3 pickerel [four to six pounds], 50 bullheads, one black bass, and 30 carp. This is considered just about normal for the old Des Plaines. Hundreds of carp were killed in the river last winter when the snow blanketed ice suffocated the fish.

PROBABLE MAJOR LEAGUE PITCHERS IN GAMES TODAY

New York, July 23 (AP)—Probable pitchers for tomorrow's major league games with won and lost records:

AMERICAN LEAGUE

St. Louis at Boston—Jakucki [10-6] vs. O'Neill [6-4].
Cleveland at Washington [night]—Harder [13] vs. Leonard [11-3].
Only games scheduled.

NATIONAL LEAGUE

New York at Cincinnati [night]—Feldman [7-9] vs. Fox [4-3].
Brooklyn at St. Louis [night]—[4-4] or Davis [7-9] vs. C. Barrett [13-7] or Burkhardt [10-5].
Boston at Pittsburgh [night]—Javery [1-3] vs. Butcher [8-7].
Philadelphia at Chicago—Judd [1-3] or R. Barrett [4-13] vs. Chipman [2-4].

In the WAKE of the NEWS

[Continued from first sports page]

Thinkogram

Experience is the best teacher, but her fees also are the highest.
—Merry Chace

* *

Life's Deepest Mysteries

Where is Adolf Hitler?
Whatever became of my contributions to the Wake?
—Kid Pikles of Cragin

* *

Daffynition

Girdle: A device to accentuate the positive, eliminate the negative with no mess in between.
—Bruce Caldwell

* *

Little White Lie

No wonder he didn't propose. See your dentist right away and everything will be all right. —Chachee

* *

Do You Remember 'Way Back When:

We planned our meals before we talked with our butcher?—Hildegarde of Skokie.

You could buy a barrel of good eating apples for $2?—I. D. Clare.

Ten Years Ago Today—The United States entered the finals of the Davis Cup play against England as Don Budge defeated Baron von Cramm and Wilmer Allison beat Heiner Henkel to eliminate Germany. . . . Ken O'Dea's 11th inning homer gave the Cubs a victory over the Brooklyn Dodgers, 7 to 6.

DETROIT RESULTS

FIRST RACE—Purse $1,500, claiming, 3 year olds and up, 6 furlongs:

Sparker, 114: Sommerville	9.20	4.30	2.70
Moonlight Bobby, 117: Vigil		4.30	2.80
Galful, 112: Slovaggio			2.70

Time, 1:14 4-5. Lochiea, Royal Whirl, Levena, Lord Charles, Order Arms ran.

SECOND RACE—Purse $1,500, claiming, 3 year olds and up, 6 furlongs:

Seebeebee, 116: Watson	11.50	5.30	3.40
Lostahat, 113: Keiper		5.10	3.80
Shoeless Lass, 108: W'dh'se			4.20

Time, 1:13 4-5. *Best Blister, Snappy Verse, *War Counsellor, Sunamit, Rusty Gold, Yellow Kitten. *Teulight ran. *Field.

THIRD RACE—Purse $1,500, allowances, 2 year olds, 5 furlongs:

Dick's Gal, 117: Stevenson	4.00	3.00	2.30
Miss Walker, 114: Mansor		8.70	4.30
Marcelle B., 111: Lo Turco			2.70

Time, 1:01. Platinum Sands, Plushie, Baby Barbara, Leida ran.

FOURTH RACE—Purse $2,500, allowances, 3 year olds, 6 furlongs:

Shout About, 113: W'dh'se	8.10	3.60	2.60
Nine R. Train, 108: Watson		5.00	3.00
Potsey, 108: Claggett			4.80

Marcelle B., 111: Lo Turco 2.70
Time, 1:13 2-5. Vestibula, Wise Eagle, Circus King ran.

FIFTH RACE—Purse $2,000, 3 year olds and up, 6 furlongs:

Hydrant, 118: Woodhouse	4.50	2.80	2.40
Tomos, 115: Watson		3.20	2.60
Take Courage, 115: Turk			5.10

Time, 1:12 4-5. Henry Knight, Old Silk, Sherlock, Turnabout ran.

SIXTH RACE—Purse $1,500, claiming, 3 year olds and up, 1 1-16 miles:

Winnpearl, 113: Stevenson	14.60	5.90	3.70
Sweepnack, 113: Munden		4.00	3.00
Parabolid, 113: Watson			2.90

Time, 1:49. Squeezit, Devilsand, Tangower Lee, Get Good, Bud's First ran.

SEVENTH RACE—Purse $1,500, claiming, 3 year olds and up, 1 1-16 miles:

Harv Aethel, 117: Watson	5.60	3.10	2.20
Dissension Sir, 117: Prehm		4.10	2.60
Here's Harvey, 117: Remil'd			2.30

Time, 1:49 3-5. Ole's Gal, Carolina Bell, Tetra Fire, Vinita Jack, Saves Nine, El Valle ran.

EIGHTH RACE—Purse $2,000, combination race, 3 year olds and up, 1 mile, on the turf:

Fiddler's Bit, 113: C. Stev.	8.30	4.30	3.20
Men Either, 118: M.L.Pl'n		5.50	4.00
Fettacairn, 115: P. Rem'd			5.30

Time, 1:38. Valdina Date, Brown Mate, Azimuth, Kelspride, Gooddaughter ran.

SUFFOLK DOWNS RESULTS

FIRST RACE—Purse $2,000, claiming, 4 year olds and up, 1 1-16 miles:

CASUALTY LISTS NAME 46 FROM CHICAGO, AREA

Report Army, Navy Dead and Wounded

[Chicago Tribune Press Service]

Washington, D. C., July 23—The office of war information, acting for the navy, and the war department, acting for the army, today made public new casualty lists. They include the names of 46 from Chicago and vicinity.

The next of kin have been kept informed of any changes in the status of casualties since these reports were compiled, the OWI and war department said.

CHICAGO AND VICINITY

NAVY DEAD

Balanch, Frank Joseph, Pfc., USMCR—Son of Frank Balanch Sr., 1656 W. Cermak rd.

Fewer, William John Jr., Pvt., USMC—Son of Mr. and Mrs. William J. Fewer Sr., 321 S. Richmond st.

Fuller, William Joseph, Pfc., USMC—Brother of Leonard A. Fuller, 1452 N. Kedzie av.

Galgano, George Winslow, Pfc., USMCR—Son of Joseph M. Galgano, 3523 Jackson blvd.

Hurd, Franklyn Eugene, Sgt., USMC—Son of Mr. and Mrs. Arthur L. Hurd, 528 W. 103d pl.

Langley, Ralph Marvin, steward's mate 1c, USNR [previously reported missing]—Son of Mrs. Oka Lee Baniel, 541 N. Wells st.

Losman, Bernard Benjamin, Pvt., USMCR—Son of Mr. and Mrs. Paul Losman, 8726 S. Wabash av.

Lynch, Bernard Joseph, Pfc., USMCR—Nephew of Mrs. Bessie Hill, 409 E. 74th St.

Maher, Theodore, Bernard, Pvt., USMCR—Son of Mr. and Mrs. Frank M. Maher, 1530 E. 65th St.

Majchrowicz, Eugene Charles, Pvt., USMC—Son of Mr. and Mrs. Charles Majchrowicz, 2739 W. Thomas St.

Otis, Arthur Frederic Jr., Pfc., USMCR—Son of Mr. and Mrs. Arthur F. Otis Sr., 600 Riford Rd., Glen Ellyn.

Rees, Daniel Towers, Pfc., USMCR—Son of Mr. and Mrs. John F. Rees, 2036 W. Garfield Blvd.

Ruane, Laurence Stanley, Pfc., USMCR—Son of Mr. and Mrs. John Ruane, 7609 Emerald Ave.

Sanojca, Walter John, Pfc., USMCR—Son of Mr. and Mrs. Joseph Sanojca, 4734 S. Elizabeth St.

Sheehy, James Francis, Pvt., USMC—Son of Mr. and Mrs. James J. Sheehy, 7700 S. May St.

Smolinski, Raymond Steven, Pvt., USMCR—Husband of Mrs. Katherine Smolinski, 5117 S. Justine St.

Vaughn, Noel Jess, Pfc., USMCR—Son of Mrs. Nova M. Vaughn, 2666 N. Halsted St.

Wallace, Glen Leslie, Pvt., USMCR—Son of Paul Wallace, 3220 S. Normal av.

NAVY WOUNDED

Paradiso, Neno Guy, Pvt., USMCR—Son of Mr. and Mrs. Joseph Paradiso, 7119 W. 16th st., Berwyn.

Petr, Melvyn Henry, Pvt., USMCR—Son of Mr. and Mrs. Anton Petr, 2638 S. Kenilworth av., Berwyn.

Pietruszewski, Frank Anthony Jr., P/Sgt., USMCR—Son of Mr. and Mrs. Frank A. Pietruszewski Sr., 6436 Burnham av.

Price, James Leon Travis, Pvt., USMCR—Son of Mrs. Louise Price, 441 S. Scoville av., Oak Park.

Pufahl, Joseph Julian, Pvt., USMCR—Son of Mr. and Mrs. Theodore Pufahl, 9640 Avenue L.

Randall, Harry Burnett III., Pvt., USMCR—Son of Mr. and Mrs. Harry B. Randall Jr., 947 South blvd., Oak Park.

Rios, Charles, Corp., USMCR—Son of Mrs. Amelia Rios, 2804 E. 106th st.

Runis, John Edward, Pvt., USMCR—Son of Mrs. Anna Runis, 6159 S. Kolmar av.

Steckhan, Donald Edgar, Pfc., USMCR—Son of Mrs. Ila Steckhan, 6814 Dorchester av.

Sternberg, Axel Harold, Cpl., USMCR—Husband of Mrs. Margaret Sternberg, 703 W. 62d St.

Usalis, Daniel Joseph, Cpl., USMCR—Son of Mr. and Mrs. Peter Usalis, 4509 West End Ave.

Velazquez, Paul, Pfc., USMCR—Son of Mrs. Ramona Velazquez, 2421 W. Madison St.

Veldhuis, Cornelius, Pvt., USMCR—Son of Mr. and Mrs. Gerben Veldhuis, 16703 Chicago Rd., South Holland.

Weber, Edward Irvin Jr., Pvt., USMCR—Husband of Mrs. Ann H. Weber, 451 Wrightwood Pl.

Weinert, Bernard Joseph, Pfc., USMCR—Son of Mr. and Mrs. Julius J. Weinert, 149th St. and 53d Ave., Tinley Park.

West, Robert Earl, Pvt., USMCR—Son of Mr. and Mrs. Earl F. West, 3117 N. Kilpatrick Ave.

Wnek, Frank Walter, Pvt., USMCR—Husband of Mrs. Lottie V. Wnek, 1111 N. Wood St.

Wolynia, Edmund John, Pvt., USMCR—Son of Mrs. Caroline Wolynia, 2037 W. 19th St.

Zeimetz, Martin Joseph, Pvt., USMCR—Son of Mr. and Mrs. George Zeimetz, 12136 Western Ave., Blue Island.

ARMY DEAD [Pacific Regions]

Ofstead, John J., Pvt.—Husband of Mrs. Margaret J. Ofstead, 604 N. Jackson St., Waukegan.

ARMY WOUNDED [Pacific Regions]

Breese, Elmo L., Pfc.—Husband of Mrs. Dorothy H. Breese, 3123 W. Monroe St.

Broneck, Andrew J., Pfc.—Son of Frank Broneck, 2754 W. 135th St., Blue Island.

Gross, Robert J., Pfc.—Son of Mrs. Martha L. Gross, 2942 N. Keating Ave.

Jordan, John M., Pfc.—Husband of Mrs. Dorothy Jordan, 1507 W. Adams St.

Muir, Robert J., Pfc.—Husband of Mrs. Lucille W. Muir, 928 Chatham Ave., Elmhurst.

Placko, Steven, Pfc.—Husband of Mrs. Judith J. Placko, 3537 Belden Ave.

Seltzer, Lloyd L., Pvt.—Son of Mrs. Fannie Seltzer, 665 Roscoe St.

Summaria, John E., Pvt.—Son of Mrs. Rose L. Summaria, 616 S. Clinton St., Oak Park.

DOWNSTATE ILLINOIS

NAVY DEAD

Grolla, Harold Fred, Pvt., USMCR—Husband of Mrs. June A. Grolla, 1429 E. Locust st., Decatur.

NAVY WOUNDED

Tate, Leonard Hollada, Sgt., USMCR—Husband of Mrs. Pauline Tate, 807 2d St., Peoria.

ARMY DEAD [Pacific Regions]

Jory, James H., Pvt.—Son of William W. Jory, 3421 Liberty Dr., Rockford.

INDIANA

NAVY WOUNDED

Rankin, James Alfred, T/Sgt., USMCR—Son of Mrs. Bertha Rankin, 512 E. 41st st., Gary.

Rymer, Barry Seymour, Cpl., USMC—Son of Mrs. Jeanette Rymer, 409 E. Napoleon blvd., South Bend.

Terry, Roy Lyndell, Pvt., USMCR—Husband of Mrs. Marie M. Terry, 1020 Becker st., Hammond.

Vidosics, Steve L., Sgt., USMC—Son of Mrs. Ruth Vidosics, 1609 Georgia st., Gary.

ARMY DEAD [Pacific Regions]

Kring, Charles I., Pfc.—Husband of Mrs. Marguerite L. Kring, 3813 Montoolfier pl., South Bend.

ARMY DEAD [European Regions]

Nowak, Raymond C., Pvt.—Husband of Mrs. Mary A. Nowak, 1818½ South Douglas St., South Bend.

ARMY WOUNDED [Pacific Regions]

Koch, William J., Pvt.—Son of Mrs. Mary E. Koch, 214 Towle Ave., Mishawaka.

Manuszak, Robert J., Pfc.—Husband of Mrs. Evelyn E. Manuszak, 614½ East Sample St., South Bend.

Return of 8 Dickinson Art Objects Ordered by Court

Eight objects of artistic value taken from the home of the late Augustus E. Dickinson, president of the Indiana Limestone company, were ordered returned to his estate by Probate Judge Martin Decker of Lake county yesterday. The order was directed against the Denzer Art galleries, 1302 N. Clark st., which bought them from Dickinson's divorced wife, Mrs. Maude Forbes Dickinson, shortly before his death, which occurred last May 30.

FALLS IN RIVER, CLIMBS OUT

Joseph Halaburda, 51, of 819 Madison st., fell into the Chicago river from the west end of the Madison st. bridge yesterday, but climbed out uninjured and was taken to County hospital, where it was said he suffered only from slight exposure.

FLOWERS
Our 58th Year
61-63 E. Monroe St.
Greenhouses—909 N. Harlem
A. LANGE

TERRY

TAMMANY HEAD ASSAILED FOR INDORSING RED

New York, July 23 [Special]—Tammany Leader Edward V. Loughlin was assailed today by New York Democratic leaders for his indorsement last Friday of Communist Benjamin J. Davis Jr., a Negro alderman, for reëlection. The primaries are July 31 and the election Nov. 6.

Congressman James A. Roe of Queens said in a statement that "nothing can justify the designation of a Communist by the Democratic party in this city."

In Manhattan, former state Sen. Thomas G. Brennan, president of Loughlin's own district club, the Michael T. McCarren association, resigned in protest. "You made the deal despite the fact that you knew you were selling out your friends, your party, and your country," he wrote Loughlin.

Joseph H. Broderick, executive member of the 7th assembly district north, rebuked Loughlin by telegraph for a "diabolical attack on the American way of life."

HOLD SERVICES FOR FRANKLIN HARDINGE TODAY

Services for Franklin Hardinge, 78, inventor of the Hardinge oil burner, will be held at 2 p. m. today at 3905 Lincoln av. He died Saturday night in Goshen, Ind., where he moved from Chicago a year ago.

He had retired from active business but had remained chairman of the board of the Hardinge Oil Burner and Manufacturing company. His son, Franklin Jr., is president. Two daughters also survive.

Hardinge was divorced from his second wife, Mrs. Catherine Weems Hardinge, in 1939. They were married in 1929 when she was 25. At the time of their marriage a suit for $250,000 for breach of promise, in which Miss Ann Livington, 30, of Tulsa, Okla., was plaintiff, was pending. Two months after the wedding a jury awarded her $25,000.

GIRL, 5, KILLED IN AUTO CRASH AT NAPERVILLE

Dorothy Ann Hayes, 5, was fatally hurt yesterday when the car in which she was riding with her mother and her brother, Donald, 2, was struck by a truck at Washington st. and Ogden av., in Naperville. Her parents, Mr. and Mrs. Henry Hayes, live near Warrenville. The truck driver was Hartwick Hillgeson of Urbana.

The body of a woman who was killed by a hit and run motorist at Ashland av. and Adams st. July 15 was identified last night as that of Mrs. Myrtle O'Hern, 62, 6335 Drexel av., a cook. Mrs. Delores Lyons, owner of a rest home at 7435 Langley av., a former employer, identified the body.

J. M. LEVIS II, 17, LEAVES $379,123 TO HIS MOTHER

John M. Levis II., 17, who was killed Dec. 16 in an automobile accident, left an estate valued at $379,123, according to an inheritance tax return filed yesterday in County court. The estate, less deductions of $144,721 and a state inheritance tax of $10,644, will go to his mother, Mrs. Elma H. Levis, 1500 Lake Shore dr. His father, Albert G. Levis, glass manufacturer, died two years before his son. Young Levis was the grandson of John M. Levis, a founder of the Owens-Illinois Glass company.

Unveil F. D. R. Painting, Unfinished at Death

New York, July 23 (AP)—The unfinished portrait for which the late President Roosevelt was sitting when he collapsed and died at Warm Springs, Ga., April 12 was unveiled today at a New York department store. The artist, Elizabeth Shoumatoff, said Mrs. Roosevelt had requested the painting and it might be given to the Roosevelt memorial at Hyde Park, N. Y. Dr. Frank Kingdon, speaker at the ceremonies, said: "The portrait is unfinished and unfinished it must remain."

Chicagoan Drowns After Rescuing Young Nephew

Martin Quinlan, 36, of 7230 S. Halsted st., was drowned last night in Cross lake, near Kenosha, Wis., after rescuing his nephew, Thomas Quinlan, 9. The child had fallen off an inner tube. Quinlan brought him to safety, then sank. The body was recovered two hours later.

[ADVERTISMENT]

PSORIASIS

Sufferers try Dermoil

Make Dermoil "One Spot Test"

Don't mistake eczema for the stubborn, ugly, embarrassing, scaly, recurrent skin disease, Psoriasis. Apply non-staining Dermoil. Thousands do for scaly spots on body or scalp. Grateful users, often after years of suffering, report the scales have gone, the red patches gradually disappeared and they enjoyed the thrill of a clear skin again. Dermoil is used by many doctors and is backed by a positive agreement to give definite benefit in 2 weeks or money is refunded without question. Send 10c (stamps or coin) for generous trial bottle to make our famous "One Spot Test." Prove it yourself no matter how long you have suffered or what you have tried. Results may surprise you. Caution: Use only as directed. Write today for your Dermoil test bottle. Print name and address plainly. Illustrated book on psoriasis and Dermoil with amazing proof of results sent FREE. Don't delay testing Dermoil. Lake Laboratories, Box 547, Northwestern Station, Dept. 1050, Detroit 4, Mich. SOLD BY LIGGETT—SERVICE—WALGREEN AND LEADING DRUG STORES.

OBITUARIES

The Rev. William S. Fleming

The Rev. William S. Fleming, 79, retired Methodist pastor and prominent as an advocate of religious education in public schools, died last night in his home at 4117 Overhill av. His last pastorate was the Westwood Community Methodist church in Elmwood Park. He was the author of "God in the Public Schools." Survivors are his widow, Helena; a son, Harry, of Tucson, Ariz., and a daughter, Mrs. Kathrine Mowry, Niles. Services will be held at 2 p. m. Thursday in the chapel at 7600 Grand av., Elmwood Park.

Mrs. Bessie Duffy Doane

Services for Mrs. Bessie Duffy Doane, 49, of 6431 N. Hoyne av., a policewoman for 10 years in the crime prevention bureau in the Albany Park district, will be held at 10 a. m. tomorrow in St. Henry's chuch. Mrs. Doane died Sunday in St. Francis hospital, Evanston. She was prominent in Democratic politics and formerly was a clerk in the county marriage license bureau. She is survived by two daughters, Shirley Ann and Mrs. Dolly Wilcox.

Joseph A. Hannapel

Services for Joseph A. Hannapel, 66, of 9642 Hoyne av., who was in the sash and door business in Chicago for 50 years, will be held at 2 p. m. tomorrow in the chapel at 2121 W. 95th st. Mr. Hannapel died Sunday in Presbyterian hospital after suffering a heart attack. He was the owner of the Hannapel Door and Plywood company at 525 W. 76th st. He is survived by his widow, Martha, four sons, and a daughter.

George J. Cerney

Services for George J. Cerney, 50, president of the Monarch Coal and Supply company, will be held at 2 p. m. tomorrow in the chapel at 2534 S. Pulaski rd. He died Sunday in his home at 1826 Oak Park av., Berwyn. He is survived by his widow, Margaret, and a daughter.

Mrs. Abbie Wilson Phillips

Mrs. Abbie Wilson Phillips, 75, widow of Dr. Dean R. Phillips, former Chicago dentist, died yesterday in Flint, Mich., in the home of a daughter, Mrs. Ellen Replinger. Another daughter, Mrs. Marion Naber of Evanston, with whom she resided, also survives. Services will be held at 11 a. m. tomorrow in Amboy, Lee county.

George O. Knapp

Santa Barbara, Cal., July 23 (AP)—George O. Knapp, 90, philanthropist and retired president and board chairman of the Union Carbide company, died Saturday night in Cottage hospital. Knapp, one time New York gas mains inspector, organized the carbide company in 1894.

David Dworsky

David Dworsky, a resident of Chicago since the fire of 1871, died last night in his home at 6826 Sheridan rd. He was a retired business man. Two sons, seven daughters, 11 grandchildren, and two great grandchildren survive. Services will be held at 10 a. m. tomorrow in the chapel at 1300 Devon av.

Miss Irma Mae Moschel

Miss Irma Mae Moschel, a former teacher in New Trier High school, died yesterday in Copley hospital, Aurora. She is survived by her father, George, of Washburn, Woodford county, and a brother, John, of Aurora. Services will be held in Washburn at 2:30 p. m. tomorrow.

82 DODGE PLANT WORKERS STRIKE FOR WASH TIME

Eighty-two tool makers in the Dodge Chicago plant went on strike last night because several had been docked for quitting 15 minutes before the whistle blew each night to wash before leaving for home. The walkout was the 204th work stoppage in 15 months in the B-29 engine building plant.

The strikers, members of local 274, United Automobile Workers [CIO], served notice they would not return until the management gave them 15 minute periods for washing.

Other employes who declined to join the walkout kept the main tool room in operation.

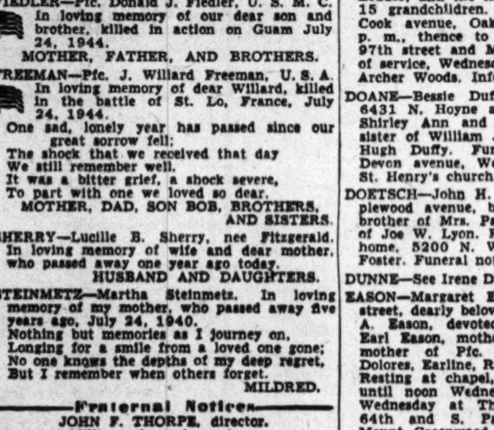

LARGEST SELECTION OF CASKETS IN CHICAGO

Quality with Economy

NORTH: WELlington 1724
SOUTH: CALumet 4030
WEST: HAYmarket 0100

Hursen UNDERTAKER

THIS FACTORY HAS 'WELCOME VETS' SIGN OUT

Quincy, Mass., July 23 (AP)—An honorable discharge from the army or navy is the first requisite for a job at Yule Industries, Inc.

For the organization, founded recently to repair and rebuild automobile and truck engines, is owned by two men who were disabled in World War II.—two men who conceived the idea of forming their own company while patients in the army's Percy Jones hospital.

The owners are Maj. Douglass Yule, who was injured seriously at Camp McCoy, Wis., and Lt. Burl Harrison, holder of the silver star, who lost a leg at Tunisia.

"We hire war veterans only," Yule told newsmen today, "and if they are disabled, that doesn't matter. We decided that if a man couldn't stand, we'd find him a bench job. If a man needed outside work, we'd find that for him. We decided to adjust our business to train them."

There are 35 veterans working right now and the major is in hopes of having "200 former cripples" at his place before long.

LOOP HAT STORE ROBBED OF $230

An armed Negro held up the hat store at 27 S. Dearborn st. last night and escaped with $230.

UNDERTAKERS

LAIN & SON

Funeral Information

SOUTH SIDE CHAPEL
63D AND HARVARD-AVENUE.
PHONE WENTWORTH 0025.

TUESDAY.

BALLINGER—Grover.	2 p. m. at chapel.
LYNCH—Owen.	9:30 a. m., chapel to St. Galls'.
MURPHY—Dorothea.	11 a. m. at chapel.

WEDNESDAY.

ARNOLD—Jess W.	2 p. m. at chapel.
HILLS—Irene Dunne.	9:30 a. m. at residence.
MULNIX—Winfield W.	10 a. m. at chapel.

NORTH SIDE CHAPEL
5501 NORTH ASHLAND-AVENUE.
PHONE LONGBEACH 2646.

TUESDAY.

ANDERSON—Ida.	3 p. m. at chapel.
BAKER—Ada.	12 noon at chapel.
CLARK—John Sr.	2 p. m. at chapel.
GAYNOR—Helen A.	10 a. m. in church.
HAGBERG—Elsa.	1 p. m. at chapel.
SCHNEIDER—Joyce.	3:45 p. m. at chapel.

WEDNESDAY.

HARWOOD—Eva.	11 a. m. at chapel.
JOHNSON—Walter.	2 p. m. at chapel.

SERVICES TO BE ARRANGED.

FREDSON—Axel.
WHITE—John R.

BEVERLY CHAPEL
2121 WEST 95TH-STREET.
PHONE BEVERLY 2182.

TUESDAY.

RUKIN—Max.	3 p. m. at chapel.

WEDNESDAY.

HANNAPEL—Joseph A.	2 p. m. at chapel.
PARKHURST—Sarah.	3 p. m. at chapel.

SERVICES TO BE ARRANGED.

BROOKS—Priscilla B.

LAIN & SON

SKEELES
BIDDLE
AIR CONDITIONED
COLONIAL CHAPEL
7838 COTTAGE GROVE. RADCLIFFE 0220.

C. H. JORDAN & CO.
FUNERAL HOME
300 E. ERIE. 1 block E. of Michigan
90 YEARS SERVICE SUP. 7709

JOHN DEIR
FUNERAL HOME.
4048-50 W. Harrison-st.
Nevada 2818. Nevada 4500.
Completely air conditioned.

JOHN CARROLL SONS
"HOME FOR FUNERALS"
ERIE AT WABASH. WHI. 6060.
4542 N. RAVENSWOOD. LON. 0305.

DONNELLAN
FOR FUNERALS
JEFFERY BLVD. AT 77TH ST.
SOUTH SHORE 8821-8822.
All Chapels Air-Conditioned.

CEMETERIES

ROSEHILL CEMETERY
Freedom of Choice
At Rosehill the Veteran Chooses a Lot He Prefers—Small or Large—In a Pleasing Location—With His Family or in the Soldier Section.
LOTS OF ALL SIZES.
TERMS IF DESIRED.
5800 RAVENSWOOD-AV.
Longbeach 5940

MONUMENTS AND MAUSOLEUMS

CEMETERY MARKERS, MONUMENTS AT Savings. Sears, Roebuck & Co. State-st. Basement Also at Irving Park and Cicero-av

DEATH NOTICES

In Memoriam

ARTESE—James J. Artese, July 24, 1944.
Deep in our hearts lies a picture of a loved one laid to rest.
In memory's frame we shall keep it
Because he was one of the best.
DEVOTED WIFE, CHILDREN, BROTHERS AND SISTERS.

CONSIDINE — Catherine Considine, July 24, 1944.
Sleep on, dear mother, and take your rest;
They miss you most who loved you best.
Your loving children, FRANK, GEORGE, CATHERINE MARSCH, JOSEPH, CECELIA SUTHERLIN, JAMES, and THOMAS.

CROWN—Robert D. Crown. In memory of my beloved son, who passed away July 24, 1941.
Heartbroken mother, FLORENCE JUNO.

FIEDLER—Pfc. Donald J. Fiedler, U. S. M. C. In loving memory of our dear son and brother, killed in action on Guam July 24, 1944.
MOTHER, FATHER, AND BROTHERS.

FREEMAN—Pfc. J. Willard Freeman, U. S. A. In loving memory of dear Willard, killed in the battle of St. Lo, France, July 24, 1944.
One sad, lonely year has passed since our great sorrow fell;
The shock that we received that day
We still remember well.
It was a bitter grief, a shock severe,
To part with one we loved so dear.
MOTHER, DAD, SON BOB, BROTHERS, AND SISTERS.

SHERRY—Lucille B. Sherry, nee Fitzgerald. In loving memory of wife and dear mother, who passed away one year ago today.
HUSBAND AND DAUGHTERS.

STEINMETZ—Martha Steinmetz. In loving memory of my mother, who passed away five years ago, July 24, 1940.
Nothing but memories as I journey on,
Longing for a smile from a loved one gone;
No one knows the depths of my deep regret,
But I remember when others forget.
MILDRED.

Fraternal Notices

JOHN F. THORPE, director.
Military funeral services.
Members of A. L. and V. F. W.
1930 S. Springfield avenue. Craw. 7562.

ACKERBERG—Virginia Ackerberg, 1632 Estes avenue, beloved daughter of Robert E. and Betty Ackerberg, fond sister of Lt. [j. g.] Robert E. Ackerberg Jr., U. S. N. Services at funeral home, 6959 N. Clark street, Tuesday, 2 p. m. Interment Graceland.

DEATH NOTICES

ALBERT—Robert M. Albert, July 22, of 307 Hawthorne street, Glen Ellyn, beloved husband of Jeanne, fond father of Warrant Officer Robert J. and Sgt. Dan L. Services Wednesday, 2 p. m., at chapel, 493 Main street, Glen Ellyn. Interment Forest Hill.

ANDREWS—Francis L. Andrews Sr. of 709 S. 7th avenue, Maywood, July 22, beloved husband of Ethel, dear father of Ethel Davis, Betty Santoro, and Francis L. Andrews Jr., U. S. A., son of John D. Andrews and the late Bessie, brother of George, grandfather of eight. Services Thursday, July 26, at 9 a. m., from funeral home, 301 S. 5th avenue at Maple street, Maywood, to St. James' church. Maywood 100.

ARADO—Louis D. Arado, beloved husband of Eleanor, nee Strouf; son of the late James and Carmella, brother of Dr. Richard J., Joseph F., Edward, James A., S/Sgt. Harold F., U. S. A., Edith Stefani, Katherine Egan, Helen, Theresa Mare, and the late Dr. Mae C. Arado. Funeral Wednesday, 9:30 a. m., from chapel, 4817 Madison street, to St. Catherine of Siena church. Burial Mount Carmel. Austin 1137.

ARAMIAN—See Vartian notice.

AUBRY—Harry T. Aubry, suddenly, July 23, beloved husband of Mabel, nee De Gama; fond father of Mrs. Veneta Kindlund and Harold Aubry. Resting at funeral home, 5701-03 W. Division street, where Masonic services will be held Wednesday at 8 p. m. Funeral Thursday at 2 p. m. Interment Forest Home. Member of Mayfair lodge, No. 1045, A. F. & A. M.; Society of the Army of Santiago de Cuba; William McKinley camp, U. S. W. V., and the Royal Arcanum.

BAGGESEN—See Vartian notice.

BARTOS—Jerry Bartos, age 57 years, of 5728 W. 24th street, Cicero, Ill., beloved husband of Emma Bartos, nee Karasek; loving father of Vlasta Sefl, Lydia Mejdrich, Corp. Jerome F., and T/Sgt. Milton C. Bartos, U. S. A. Funeral Thursday, July 26, at 1:30 p. m., at chapel, 6227 W. Cermak road, Berwyn, Ill. Cremation Bohemian National cemetery. Information, Canal 0668.

BENDER—Adolph Bender, July 22, 1945, at the Webster hotel, beloved husband of Emma, nee Hornickel; beloved father of Selma Beck, fond grandfather of Pfc. Walter Beck Jr., U. S. M. C., brother of Charles Bender and Claire Levi. Resting at chapel, 1253-55 N. Clark street. Services at convenience of family.

BERG—Anna Berg, nee Goldstein, suddenly, late residence, 3142 Wilson avenue, beloved wife of Charles, fond mother of Gerald, Pfc. Alex, David, and 1st Lt. Roy, overseas, two grandchildren, beloved daughter of Bessie Strom, dear sister of Eli of New York, Sam, Ella Greenberg of Oakland, Cal., Jack, Meyer, and Harry Goldstein. Funeral Tuesday, 2 p. m. at chapel, 3021 Lawrence avenue. Interment Westlawn cemetery.

BIRKENHEIER—Emil Birkenheier, Howard st., Niles, Ill., dear husband of Helen, nee Yasz; father of John, Catherine Fiacco, George, Helen Perri, Emil, Elizabeth Noe. Resting at funeral home, 8057 Niles Center road, Skokie, Ill. Mass Wednesday, 10 a. m., at St. Peter's church, Skokie. Interment St. Peter's cemetery.

BOBOWSKI—Pfc. Bennie Bobowski, U. S. A., killed in action at Seine river in France Aug. 29, 1944, beloved husband of Stella, nee Lesiewicz; fond son of the late Alex and Anna, beloved brother of Elsie Potempa and Genevieve Budzisz, step-brother of Pvt. Florian, son-in-law of Mr. and Mrs. Joseph Lesiewicz, brother-in-law of Pvt. Theodore Lesiewicz, uncle of Agnes Potempa.

BOLAND—John F. Boland, late of 7759 Peoria street, beloved husband of Margaret McGee Boland, loving father of Francis, Mrs. Catherine O'Brien, Drusilla, John S., and Joseph Boland, fond brother of Sister Joseph Frances and the late Margaret Hall, Mrs. James Freeder, and Daniel Fitzgerald. Funeral Wednesday, 9:30 a. m., from funeral home, Halsted at 76th street, to St. Leo's chapel, 79th and Sangamon street. Burial St. Mary's. Stewart 7700.

BOWEN—Joseph John Bowen, beloved husband of Frances, nee Cardwell; fond father of John Joseph, brother of Nellie Bowen. Funeral Wednesday, 9 a. m., from residence, 6502 Honore street, to St. Theodore's church. Interment St. Mary's. Vincennes 1817.

BROOKS—Priscilla B. Brooks, 9620 S. Winchester avenue, July 23, 1945, mother of Chason W. Brooks. At chapel, 2121 W. 95th street, until noon Wednesday, July 25. Services and interment at Baltimore, Md. Please omit flowers.

BROWN — Victor Felix Brown of 1306 Sherman avenue, Evanston, brother of Anna Witter of Cocoa, Fla., Eric F. of Des Moines, Ia., and Frank E. Brown of New York, uncle of W. J. Dillis. Services Wednesday, 10 a. m., at chapel, 1460 Sherman avenue, Evanston. Interment Rosehill.

BUNDY—Miles E. Bundy, beloved husband of Ioda, father of Mrs. George J. Stewart, brother of Mrs. Ora Kuss, Mrs. Ada Box, Mrs. Ella Young, Charles, John, and the late Lincoln and Albert Bundy. Past master of Pyramid lodge, No. 887, A. F. & A. M. Resting at residence, 8112 S. Green street until Wednesday noon. Funeral Wednesday, 1:30 p. m., at chapel, 79th and Emerald. Interment Cedar Park.

CALLAGHAN—Thomas B. [Barney] Callaghan, son of Mary, nee Corridan, and the late Thomas, brother of Catherine M. and the late Richard and Marion. Resting at chapel, 3225 W. Harrison street. Funeral notice later. For information call Kedzie 6622.

CECH—Sylvia M. Cech, 3541 Wenonah avenue, Berwyn, beloved wife of Dr. George H. Cech, fond mother of Faith Anne and Judith Sylvia, daughter of John Pergler and the late Anne Pergler, sister of John Pergler and Annabelle Boubelik. Resting at funeral home, 6910 Windsor avenue, Berwyn. Services 2 p. m. Wednesday at the First Baptist church, 34th and Clinton avenue, Berwyn. Interment Bohemian National cemetery.

CERNEY—George J. Cerney, late of 1826 S. Oak Park avenue, beloved husband of Margaret, loving father of Rita Majka, fond brother of Charles, Stanley, Anna Schlesinger, and Marie Benes. Services Wednesday, July 25, at 2 p. m. at chapel, 2534 S. Pulaski road. Interment Woodlawn Memorial Park. Lawndale 3972.

CHAMBERS—James Milton Chambers of 6806 Roosevelt road, Oak Park, beloved husband of Bessie, nee Hotek; dear father of Eleanor Rynne, father-in-law of Pfc. Edward F. Rynne, brother of Norman, Dee Hardin, Blanche Bouchard, Besse Pomey, and Bonnie Hotek. Resting at funeral home, 6748 Roosevelt road, Oak Park. Services Wednesday, 2 p. m. Interment Woodlawn.

CLARKE—Estelle F. Clarke, nee Gilbert, of 443 W. 102d place, beloved wife of Carroll C., dear mother of Mrs. Virginia Long of St. Joseph, Mich., sister of Charles E. Gilbert, Mrs. Adelaide G. Yeakle, Mrs. Mabel C. Clarke, and Mrs. Bonnie L. Krause. Resting at chapel, 10928 Michigan avenue, where services will be held Wednesday, July 25, 2 p. m.

CLEMENS—Emma Clemens, July 23, 1945, beloved wife of the late Frank R., fond mother of Frank, William, and Frieda. Services Wednesday, 2 p. m., at funeral home, 5017 Chicago avenue. Interment St. Lucas' cemetery.

COHN—Lulu C. Cohn of Hotel Shoreland, beloved wife of Albert, dear sister of Mrs. Henrietta Cohn, Mrs. Rose C. Salinger, and the late Mary Straus and Hannah Rosenthal, dear aunt of Dorothy Kassiday. Services Thursday, July 26, at 10 a. m., at family lot, Rosehill cemetery.

CONRAD—Edward C. Conrad, July 22, 1945, of 2701 Elder lane, Franklin Park, beloved husband of Bernice M., nee Doherty; fond father of George, son of Clay and Gertrude Conrad. Resting at funeral home, 318 N. Central avenue, Austin. Services Wednesday, 2:30 p. m. Interment Arlington.

CONWAY—Lt. Theodore J. Conway Jr., U. S. A. A. F., killed in action over Creil, France, June 27, 1944, loving son of Theodore J. and the late Della, fond brother of Lt. Peter A., U. S. A. A. F., and Robert E. Solemn memorial mass Tuesday, 10 a. m., St. Felicitas' church, 83d place and Blackstone.

DESMOND—Edward J. Desmond, age 65, of 9654 S. Austin avenue, Oak Lawn, Illinois, dearly beloved husband of Caroline K., nee Renken; loving father of Wilburt H. of Birmingham, Alabama, Mrs. Dorothy C. Williams, Mrs. Edna R. Stanton, Edward H., Mrs. Lorraine H. Burkman, Mrs. Carol V. Brauer, and the late Marian, grandfather of 15 grandchildren. Resting at chapel, 9515 Cook avenue, Oak Lawn, Illinois, until 1 p. m., thence to Faith Ev. Luth. church, 97th street and Melvina avenue, until time of service, Wednesday, 2:30 p. m. Interment Archer Woods. Information Oak Lawn 13.

DOANE—Bessie Duffy Doane, late residence 6431 N. Hoyne avenue, beloved mother of Shirley Ann and Mrs. Dolly Wilcox, fond sister of William J. Duffy and the late Dr. Hugh Duffy. Funeral from chapel, 2710 Devon avenue, Wednesday, 9:30 a. m., to St. Henry's church. Interment Mount Carmel.

DOETSCH—John H. Doetsch of 5704 N. Maplewood avenue, beloved husband of Marie, brother of Mrs. Pauline Lyon, brother-in-law of Joe W. Lyon. Remains resting at funeral home, 5200 N. Western avenue, corner of Foster. Funeral notice later.

DUNNE—See Irene Dunne Hills notice.

EASON—Margaret Eason, of 5937 S. Laflin street, dearly beloved wife of the late Joseph A. Eason, devoted mother of Arthur and Earl Eason, mother-in-law of Clara, grandmother of Pfc. Earl, U. S. A., Jack, Dolores, Earline, Richard, and Charles Eason. Resting at chapel, 1716-18 W. 63d street, until noon Wednesday. Services 2 p. m. Wednesday at Thoburn Methodist church, 64th and S. Paulina street. Interment Mount Greenwood. Pro. 1000-3889.

EBERT — Maria Ebert, beloved wife of the late Adolph, fond mother of Hattie Glander, Adolph, and the late Edward W., six grandchildren and two great-grandchildren. Resting at funeral home, 3918 Irving Park road. Service Thursday, July 26, at 2 p. m. Interment St. Lucas' cemetery. Member of Hermann Sisters lodge, No. 6; Burger Frauen Verein, and Germania Frauen Verein.

ENGLISH—Agnes Danly English of 1021 S. Oak Park avenue, Oak Park, July 23, beloved mother of Jessie, sister of Walter, Thomas, and James Danly. Services Tuesday evening, July 24, at 8 o'clock, at the First United Presbyterian church, Oak Park avenue and Jackson boulevard. Interment services at Healy chapel, Aurora, Ill., Wednesday, July 25, at 3 p. m. At rest at chapel, 124-126 Madison street at Lombard avenue, Oak Park.

EWALT—Bertha S. Ewalt, nee Umbricht, beloved wife of the late Charles, fond mother of Angelina Lischka, Harry, and Lillian Lamm, grandmother of Harry Jr., Grant and Vivian Ewalt, Norman and Ardyce Lischka, and Dolores Weinacht. Services under auspices of Butler chapter, No. 36, O. E. S. Funeral Wednesday, July 25, at 2 p. m., at chapel, 2838 Lincoln avenue. Interment Graceland cemetery.

FALCETTA—Lawrence Falcetta, beloved husband of Josephine, nee Marino; fond father of John, dear son of Providenza, nee Bascone, and the late John, brother of Gene, Mrs. Frances Pugliese, Mrs. Mary Chirenza, and Frank. Funeral Wednesday, 9 a. m., from chapel, 3425 W. Chicago avenue, to Our Lady of the Angels church. Interment Mount Carmel. Nevada 7200.

FARRON—Marie E. Farron of 1614 E. 53d street, sister of the late Edward S. Farron. Services Wednesday, 2 p. m., at chapel, 5203 Lake Park avenue. Interment Oak Woods. Hyde Park 0014. San Francisco papers please copy.

FECIURA—Peter Feciura, beloved husband of Martha, dear father of Irene and Dolores, fond brother of Gustaf and Dorothy Fitzgerald. Funeral Thursday, 9:30 a. m., from funeral home, 2500 N. Cicero avenue, to Holy Trinity cathedral, Haddon avenue and Leavitt street. Interment Mount Emblem. Member of Onore lodge, No. 1010, A. F. & A. M., and Theodore Roosevelt post, American Legion. Berkshire 8070.

FITZPATRICK—Lucy Fitzpatrick, late of 32 N. Lockwood avenue, beloved daughter of the late Nicholas and Catherine, nee Cuihane; sister of Mrs. Catherine Culhane of Rockford, Ill., and the late Nellie Leonard, Mary A. McCabe, John, William, and James F. Fitzpatrick. Funeral Tuesday, July 24, at 10 a. m., from funeral home, 103 N. Laramie avenue, at Washington boul., to St. Thomas Aquinas church. Interment Mount Carmel. Member of Altar Guild and St. Thomas Aquinas branch, L. C. B. A.

FREER—Sarah A. Freer, late of 4426 W. Maypole avenue, July 22, beloved wife of the late Nial C. Freer, dear mother of Nial C., S. 1/C, U. S. N. R., and the late Edgar Freer, sister of Mrs. Gertrude Miller and Mrs. Pearl Slifer. Resting at funeral home, 4817 Chicago avenue. Funeral Wednesday, July 25, at 2 p. m. Interment Forest Home cemetery. Member of Austin chapter, No. 180, O. E. S.

GARIFO—Domenick Garifo, late of 1957 W. Erie street, beloved husband of Angelina, dear father of John, Joseph, Frances Thill, Susie Pesce, Mary Costantino, and Catherine Garifo, stepfather of Theresa and Joseph La Paglia, brother of George Garifo and Catherine Calcagno. Funeral Wednesday, 9 a. m., from chapel, 624 N. Western avenue, to Holy Rosary church. Interment Mount Carmel. Armitage 7800.

GAGLIANO—Santina Gagliano, nee Corso, of 3524 W. 64th place, beloved wife of Joseph, fond mother of Rose Hazelton, Zina, Angeline, and Vincent, sister of Mary Zinga, Caroline Torregrossa, and Tony Corso. Funeral Wednesday, 9 a. m., from chapel, 3424 W. 63d street, to St. Nicholas of Tolentine church. Interment St. Mary's. Grovehill 0090.

GLANZ—Maria Glanz, nee Schultz, wife of the late Charles, dear mother of Martha Pollworth, Lillie Franzen, Emma Forke, Anna Dierking, Bertha Kolze, Elizabeth Glanz, Cora Johnson, Minnie Bicknese, and Carl. Funeral Thursday, 2 p. m., at late residence, 105 S. Maple street, Itasca, Ill. Services at St. Luke's Lutheran church. Interment St. Luke's cemetery.

GOLIK—Rose Golik, nee Madrzyk, loving wife of the late Michael, fond mother of John, Joseph, and Stanley, beloved sister of Mrs. Victoria Wojnicki. Funeral Wednesday at 9:30 a. m., from chapel, 1006 N. Western avenue, to St. Helen's church and St. Adalbert's cemetery.

GRANT—Fred A. Grant of 4136 Jackson blvd., July 22, beloved husband of the late Elizabeth, nee Pitsch; father of Harry M., Fred A. Jr., and Helen Mohr. Services Wednesday, July 25, at 10 a. m. at chapel, 124-126 Madison street, at Lombard avenue, Oak Park. Interment Dixon, Ill. Masonic services by Friendship lodge, No. 7, A. F. & A. M., Wednesday at 3 p. m. at the Preston funeral home, Dixon, Ill.

HANNAPEL—Joseph A. Hannapel, 9642 S. Hoyne avenue, July 22, 1945, beloved husband of Martha C. Hannapel, father of Joseph F., Howard R., William R., Shirley M., and Robert G., brother of Therese Hertel. At chapel, 2121 W. 95th street, where services will be held Wednesday, July 25, at 2 p. m. Interment Oak Hill, Hammond, Ind.

HARWOOD—Eva Harwood of 1444 Foster avenue, July 23, 1945, wife of the late George Harwood, fond mother of Rudolph, Ann Tomz, Gustav, Helen Jocius, Mary Roth, and Genevieve Harwood. Services at chapel, 5501 N. Ashland avenue, Wednesday, July 25, at 11 a. m. Mass and interment at Friendship, Wis.

HAWLEY—Philip A. Hawley, at late residence, Barrington, beloved husband of Minnie. Service Wednesday, 2 p. m., at funeral home, 149 W. Main street, Barrington. Interment Evergreen.

HELLER—Ida Heller, nee Gidde; formerly of 5212 23d place, beloved wife of Otto F. Heller, loving mother of Alma Baumgartner, Bruno C., and Warrant Officer Harry Heller, U. S. A., grandmother of Caroline, Carl, and Richard Heller. Funeral Wednesday, 1:30 p. m. from funeral home, 2307 S. Laramie. Interment Bethania cemetery. Cicero 200.

HEPPNER—Louise C. Heppner of Wilmette, widow of Charles H., formerly of Evanston, Ill., mother of Carrie, Alice, and Walter Heppner, and Louise Shearon, grandmother of Pfc. Milton Mares, Nancy, Carolyn, and Janet Shearon. Services Wednesday, 2 p. m., at chapel, 1118 Greenleaf avenue, Wilmette.

HEROLD—Zara G. Herold of 810 E. 58th street, beloved wife of Benjamin, fond mother of Inez Badis of Denver, Colo., dear sister of Albert and Milton Cohn, and Mary Rabinowitz. Funeral Wednesday, July 25, at 2 p. m., at chapel, 936 E. 47th street, to Cedar Park cemetery. Past worthy matron of Dickinson chapter, No. 685, O. E. S.

HIE—Jacob A. Hie, beloved husband of Suzanna, dear father of Peter, Ann Ryno, and Helen Phillips, grandfather of Jackie. Services Wednesday, 3 p. m., at funeral home, 1458 Belmont avenue. Interment Rosehill.

HILLS—Irene Dunne Hills, July 21, 1945, mother of Corp. William E., U. S. A., and Pvt. Robert V., U. S. A., sister of Grace, Nona, John, and Edward Dunne. Funeral from brother's residence, 5508 Kenwood avenue, Wednesday, July 25, at 9:30 a. m., to St. Thomas the Apostle church. Interment Mount Olivet.

HUFFMAN—Martha Huffman, age 64, of 5137 W. 23d street, Cicero, July 23, 1945, beloved wife of William W. Huffman, loving mother of Margaret Zawarus, fond sister of Emma Peck. Funeral Wednesday, 2 p. m., at home for funerals, 5842-44 W. Cermak road. Interment Woodlawn cemetery. Information, Cicero 243.

HUNT—Fred W. Hunt, July 21, late of 933 N. Laramie avenue, beloved husband of the late Anna L. Hunt, dear father of William, Mrs. Laura Rainer, Carolyn, Eleanor, and June Hunt, grandfather of Ann Rainer and Frederick William Hunt. Resting at funeral home, 4817 Chicago avenue. Funeral Tuesday, July 24, at 2 p. m. Interment Forest Home cemetery.

JOHNSON—Cynthia Johnson of 7951 S. Paulina street, beloved wife of James L., fond sister of Fred H. Minney of Minot, N. D. Resting at chapel, 7726 S. Ashland avenue. Services Wednesday, July 25, at 1:30 p. m. Interment Fairmount. Past worthy matron of Boulevard chapter, No. 588, O. E. S. Information, Stewart 1303.

JOHNSON—Walter Johnson of 4862 St. Paul avenue, July 23, 1945, dear son of the late Charles and Mary Johnson, fond brother of Rose Robinson, Lillian Brown, and Florence Papp. At chapel, 5501 N. Ashland avenue, where services will be held Wednesday, July 25, at 2 p. m. Interment Mount Olive.

JONES—Jane Jones, nee Jones, 175 Lawndale avenue, Elmhurst, Ill., wife of the late Robert, fond mother of Annie Davis and Gwladys MacArthur. Resting at chapel, 134 S. York street, Elmhurst, until 3 p. m. Tuesday. Resting at chapel, 5708 W. Madison street, Chicago, from Tuesday, 5 p. m., until service Wednesday at 1:30 p. m. Interment Forest Home.

KALLAL—Antoinette Kallal, nee Karmazin, beloved wife of the late John, devoted mother of Helen Van Hoy and Mildred Moore, dear sister of Joseph and Mary Nemec. At funeral home, 4048-50 W. Harrison street. Funeral Thursday, 9 a. m., to St. Mel's church. Nevada 2818.

KILLEEN—Francis G. Killeen, beloved husband of Rosanne, nee Marcuccelli; father of Michael, Brian, Kathleen, and Judith, son of the late Michael and Rhoda C., brother of George, Bernard, Alfred, Vincent, Pfc. Gerald, U. S. A., Marion, Rhoda, Kathleen, and Eileen Killeen. Funeral Tuesday, 9 a. m., from chapel, 4817 Madison street, to St. Frances of Rome church. Burial Mount Carmel. Austin 1137.

KISH—Frank [Ferenc] Kish. Resting in God's care, formerly of 2332 Farwell avenue, dearly beloved husband of Elizabeth, nee Ruzinsky; dear father of Mrs. Beatrice Blazer, fond father-in-law of Allen Blazer, devoted grandfather of Jo Ann Blazer, brother-in-law of Alex Ruzinsky and Joseph Tauber. Funeral Wednesday, July 25, 9:15 a. m., from funeral home, 525 Armitage avenue, to St. Stephen King of Hungary church. Interment St. Joseph's cemetery. Retired employe of C. & N. W. R. R. Member of Verhovay No. 164.

KRAEMER—Johanna Kraemer, nee Hohner, beloved wife of the late John, sister of the late Ida and George A. Funeral Wednesday at 2 p. m. at late residence, 1119 S. Euclid avenue, Oak Park, to Waldheim.

Today's death notices contain the details of the funerals or memorial services of the following who died in the services of our country:

Bennie Bobowski
Theodore J. Conway
Bruce Barker McGaughy
Fred P. Nelsen
Michael Spadafora
Ernest A. Zablock

"They gave the last full measure of devotion"

KROLL—Mae D. Kroll, nee Stermer; late of 1358 N. Springfield avenue, dearly beloved wife of Raymond, devoted mother of Norman, Robert, and Corrine, dear daughter of Julia and the late Frank Stermer, fond sister of Clara Wlodarski, Helen Casaletto, Irene Noti, Jeanette Sessa, Staff Sgt. Edward, and Pfc. George. Funeral Thursday, July 26, 9 a. m., from funeral home, 3751 W. North avenue, to Maternity B. V. M. church. Interment St. Joseph's cemetery. Bel. 4047.

LITTLE—Curtis B. Little of 1019 Dunlop avenue, Forest Park, beloved husband of Rhea, dear father of Harold J. and Curtis W. Little, U. S. A. Services Wednesday, July 25, at 3 p. m., at funeral home, 301 S. 5th avenue, at Maple street, Maywood. Interment Glen Oak. Maywood 100.

MAHLER—Frederick H. Mahler, 124 W. Park avenue, Elmhurst, Ill., husband of the late Caroline, nee Boergerhoff; fond father of William and Frieda, son of the late Herman and Marie, brother of the late Richard and Henry. Resting at chapel, 134 S. York street, Elmhurst, until noon Wednesday. Services St. Peter's church, Elmhurst at 2 p. m. Interment Elm Lawn.

MARTINO—Ernest Martino, beloved husband of Lucia, devoted father of John, Albert, and William Martino, loving grandfather of six grandchildren. At funeral home, 4048-50 W. Harrison street. Funeral Wednesday, 9 a. m., to Presentation church. Burial St. Joseph's. Nevada 2818.

McGAUGHY—S/Sgt. Bruce Barker McGaughy, U. S. A. A. F., killed in action over Germany Aug. 9, 1944, age 22, beloved son of Harry A. and Jean Barker McGaughy of Barrington, nephew of Mrs. Carl Defebaugh, and Mrs. Hugh Lewis of Rogers City, Mich. Memorial services will be held Wednesday, July 25, at 4 p. m. at St. Mark's Episcopal church, 4427 Drexel boulevard. Please omit flowers.

MENDOLA—Antonio Mendola, beloved husband of Carmela, nee Papia; loving father of Domenica Pullar, Carmela Perz Viton, Gaetano, Vita Flores, Carlo, Anna Garcia, Josephina Genuardi, Paulina Dispensa, America Lamendola, Lillian, Helen Guardi, and the late Peter, brother of Vita Infantino. Funeral Thursday at 9 a. m. from chapel, 2600 Wentworth avenue, to Sancta Maria Incoronata church. Interment St. Mary's. Victory 1861.

MILNARIK—Joseph T. Milnarik, late of 7044 W. 34th street, Berwyn, beloved husband of Katherine, nee Cerny; loving father of Ella M., Emily A., Rose B. Fink, and Capt. Marshal W., U. S. A. A. F., brother of James, John, George, Mary, Kramer, Anna, Neptaa, and Ella Thyfault, father-in-law of Florence, grandfather of Dorothy R. Fink and Ronald M. Milnarik. Services Thursday, July 26, at 2 p. m. at chapel, 6507 W. Cermak road. Interment Bohemian National cemetery. Berwyn 2310. First past master of Lawndale lodge, No. 995, A. F. & A. M.; honorary member of Columbia lodge, No. 819, A. F. & A. M., Lawndale chapter, No. 749, O. E. S., Lawndale chapter, No. 243, R. A. M., Lawndale council, No. 103, R. & S. M., Columbia commandery, No. 63, K. T., Oriental consistory, A. A. S. Rite, Medinah Temple shrine, A. A. O. N. M. S.

MISEIKIS—Simon J. Miseikis, late of 4357 S. Washtenaw avenue, July 23, 1945, beloved husband of Vincenta, nee Zukauskas. Funeral Thursday at 8:30 a. m. from funeral home at 4330 S. California avenue, to Immaculate Conception church. Interment St. Casimir's cemetery. Yards 1741.

MOLDENHAUER—Otto H. Moldenhauer, beloved husband of the late Emma, nee Lottmann; fond father of George A., Edward O., Otto Jr., and Mrs. Lillian Seefeldt, seven grandchildren and three great-grandchildren, brother of Bertha, Max, Hattie, and Albert. Funeral Wednesday, 2 p. m., from funeral home, 3653-55 Fullerton avenue. Interment Waldheim cemetery. Member of Knights of the Maccabees, Humboldt tent, No. 26.

MULNIX—Winfield W. Mulnix, July 22, 1945, husband of Inger Mulnix, son of Rhoda Snyder, brother of Clara Boyer, Victor and Allen Mulnix. At chapel, 63d and Harvard, where services will be held Wednesday, July 25, at 10 a. m. Interment Mount Hope.

NELSEN—Pvt. Fred P. Nelsen, U. S. A., age 17, late of 1811 N. New England avenue, killed Feb. 2, 1945, near Kunheim, France, loving son of Fred and Hazel, fond grandson of Petter and Anna Nelsen and Catherine Baker. Memorial service Saturday, July 28, at 4 p. m., North Austin Lutheran church, Lemoyne and Mason-avs.

NOLL—Roland Noll. Services Wednesday, 1:30 p. m., at funeral home, 1458 Belmont avenue. Interment Memorial Park.

OLSEN—Julia Olsen, beloved wife of William, loving mother of Robert C., Mrs. Margaret Samuelson, and Helen Olsen, grandmother of Jule and Carlene Samuelson. Resting at chapel, 851 E. 75th street. Services Wednesday, July 25, at 3 p. m. Interment Oak Woods. Please omit flowers.

O'REILLY—Daniel J. O'Reilly, 4909 W. Monroe street, beloved husband of Mary, nee Clark; dear father of the Rev. Daniel J., Mary Corboy, and Rita Ann O'Reilly, brother of Mary Ellen Lowe of San Francisco, Cal. Funeral Wednesday, 10:30 a. m., from chapel, 4817 Madison street, to Resurrection church. Burial Mount Carmel. Member of Holy Name society and Chicago Surface Lines, div. 241. Austin 1137.

ORRICO—Nicholas Orrico, beloved husband of Carmella, nee Bonome; fond father of James, Samuel, Anthony, Pfc. Nicholas, U. S. A., Mrs. Nick Cetro, Mrs. Horace James, Mrs. William Bespa, Mrs. Paul Palozotto, and the late Pfc. Michael Orrico, U. S. A. Funeral Wednesday, July 25, at 9 a. m. from funeral home, 3246 Jackson boulevard, to St. Callisto's church. Interment Mount Carmel, Kedzie 2394.

OSTERBIND—Rose Osterbind, 2752 N. Sawyer avenue, July 23, 1945, dear mother of Gladys De Souza and Helen Dittmar. Funeral Wednesday, July 25, at 3 p. m., at Monroe, Wis. Information, Belmont 4476.

PARKHURST—Sarah Parkhurst, formerly of 7951 Burnham avenue, July 19, 1945, wife of the late Fred Parkhurst. At chapel, 2121 W. 95th street, where services will be held Wednesday, July 25, at 3 p. m. Interment Mount Greenwood.

PAXTON—George E. Paxton, at Walworth, Wis., beloved husband of Elsa M., nee Schmidt; father of Audrey Hoff, grandfather of William. Member of Walworth Masonic lodge, No. 286, F. & A. M. Services Walworth funeral home, Walworth, Wis., Tuesday, 1 p. m. Remains will arrive at 5701 W. Division, Chicago, 3 p. m., Tuesday, where services will be held at 2 p. m. Wednesday. Burial Oakridge cemetery.

PECK—Emil C. Peck, late of 4740 S. Honore street, beloved husband of Minnie, nee Meyers; loving father of Bernice, Elenore Kimball, Irene Bourque, and Elmer, fond father-in-law of Charles Kimball and Earl Bourque, loving grandfather of Bruce and Barry Kimball. Funeral Wednesday, July 25, at 1:30 p. m. at chapel, 1745 W. 47th street. Interment Bohemian National cemetery. Member of Dearborn lodge, No. 310, A. F. & A. M., and Chicago Policemen's Annuity Benefit Protective association. Yards 1052.

PERUSSE—Marie Anna Perusse, late of 120 S. St. Louis avenue, beloved wife of Dr. George L., fond mother of Lt. Comdr. George L. Jr. Funeral Tuesday, 9:30 a. m., at chapel, 2346 W. Madison street. Interment Forest Home cemetery. Funeral private.

PHILLIPS — Abbie Wilson Phillips, beloved mother of Marion Phillips Naber, Evanston, Ill., and Ellen Phillips Replinger of Flint, Mich. Funeral and burial at Amboy, Ill., Vaughan parlors. Interment Prairie Primrose cemetery, Wednesday, 11 a. m.

PROVANCHER—William E. Provancher, late of 4023 Washington boulevard, beloved husband of the late Catherine Provancher, brother of Mrs. Lillian O'Brien. Funeral Wednesday, 1 p. m., at chapel, 2346 W. Madison street. Interment Rosehill cemetery.

QUANT—John P. Quant of 9122 Houston avenue, July 23, husband of Anna E., fond father of Gladys Steube, Roy, Clarence, and Earl. Resting at chapel, 7350 Cottage Grove avenue. Funeral Wednesday, July 25, 2:30 p. m., at Bethany Lutheran church, 9118 Houston avenue. Interment Cedar Park.

RASMUSSEN—Lawrence P. Larry Rasmussen, late of 7609 Perry avenue, beloved husband of Alice Riley Rasmussen, loving father of Lawrence Jr. and Dorothy, fond son of Christ and Anna, brother of Mrs. Martha Zeck and Chris Rasmussen, Sp. 3/c, U. S. N. Funeral and services Wednesday, 2 p. m., at funeral home, Halsted at 76th street. Burial Evergreen cemetery. Stewart 7700.

REDING—John Reding, beloved husband of Hattie, fond father of Edward, John, William, and Clarence, brother of Joseph. Services Wednesday, July 25, at 10 a. m., at Queen of Angels church, Sunnyside and Western avenue. Resting at chapel, 4821 N. Damen avenue.

RILEY—See Daniel J. O'Reilly notice.

SBERTOLI—Augustina Sbertoli, nee Bernero; beloved wife of the late Rocco, fond mother of Louis and Robert, sister of David, Andrew, Frank, Dominick, and the late John, Joseph, and Anthony Bernero, grandmother of Dolores, Robert, and Louis Sbertoli Jr. Funeral Wednesday, July 25, at 9:30 a. m., from funeral home, 2353 W. Chicago avenue, to Assumption church. Interment All Saints. For information Brunswick 8220 or 0100.

SCHILLING—Philip Schilling, July 21, late of 2230 Barry avenue, beloved husband of Philipine, fond father of Pauline Jahnke and Elsie Byer, grandfather of Peter Byer. Funeral Tuesday, July 24, at 1:30 p. m. from funeral home, 2056-58 Belmont avenue, to Montrose cemetery.

SCHNEIDER—Anton Schneider, July 22, husband of Mary Doetsch Schneider and father of Mrs. Helen Krier, Mrs. Marie Hohs, Mrs. Lucy Schwind, Joseph, Philip Lawrence, Anthony, Adolph, and the late Francis. Funeral Wednesday, 9:30 a. m., from the late residence, 3025 Glenview road, Wilmette, to St. Joseph's church. Interment St. Mary's Techny.

SCHNEIDER—Carrie Schneider, nee Hanauer, dear wife of the late John, fond aunt of Walter Vogel, Alma Kemnitz, Laura Hardine, Walter Hanauer, Ida Monahan, and Hattie Marselais. Funeral Wednesday, 2 p. m., at funeral home, 3118 Lawrence avenue. Interment Graceland.

SCHULTZE—Walter C. Schultze, beloved husband of Grace, fond father of John H., Walter G. of U. S. A., Roberta, and Coletta. Member of Kensington lodge, No. 804, A. F. & A. M.; Pullman chapter, No. 204, R. A. M., and Square post, American Legion. Resting at chapel, 858 W. 87th street, where services will be held Wednesday, 3 p. m. Interment Cedar Park.

SCHUMANN—Marie Schumann, nee Groebner, of 20 W. 112th street, devoted wife of the late Oscar, fond mother of Kurt J. and Mrs. Margaret de Cou. Resting at mortuary, 1[illegible] E. 112th place. Services Wednesday. Interment private.

SHERLOCK—Henry Sherlock, beloved husband of the late Jennie, dear father of Walter, Florence Burns, Mabel, Henry Jr., and the late Leo, fond brother of James, Richard, and John. Funeral from chapel, 3100 Irving Park road, Thursday, 8:30 a. m., to Our Lady of Mercy church. Interment Rochelle, Ill.

SHONK—Mary Ellen Shonk, wife of the late Charles W. Shonk, mother of Mrs. Paul C. Van Zandt and Mrs. Lester F. Bryant, sister of Sherman Marchant. Services Tuesday, 3:30 p. m., at chapel, 720 Lake street, Oak Park. Interment Forest Home. Please omit flowers.

SIEGAL—Dora Siegal, late of 3527 Grenshaw, beloved wife of Aron, dear mother of Clara Smoller, Rose Greenberg, and Evelyn, three grandchildren. Services Tuesday, 1 p. m., at chapel, 3654 W. Roosevelt road. Interment Jewish Waldheim.

SPADAFORA—Pfc. Michael Spadafora, age 23 years, July 21, at Battle Creek, Mich., in service two years and nine months, 18 months in the South Pacific, resided at 1225 Wrightwood avenue, dearly beloved son of Antonetta and the late Anthony, fond brother of Peter, Madeline, and Shirley, brother-in-law of John Cook and S. 1/C George Fulk. Funeral Wednesday morning at 9 o'clock from mortuary, 1356 Wellington avenue. Services at St. Bonaventure church at 9:30. Interment Mount Carmel cemetery.

STROSSER—Anton Strosser, late of 3114 Roscoe street, July 23, beloved husband of Marie, nee Link; fond father of Hildegard, Eleanor, and Rudolph. Funeral Wednesday, July 25, 1:30 p. m., at funeral home, 2056-58 Belmont avenue. Interment Montrose cemetery. Member of Bakers' union, local No. 2.

SWANSON—Frederick L. Swanson, late of 5341 N. Kimball avenue, beloved husband of Yanda, nee Olson; fond father of Mrs. Jane E. Bowman and Sgt. Frederick L. Jr., U. S. A. A. F., brother of Phillip and Frank. Services Thursday, July 26, 3 p. m., at funeral home, 5200 N. Western avenue, corner of Foster. Interment Montrose.

TAUGNER—Henry Taugner, suddenly, at Lake Michigan Beach, Mich., dearly beloved husband of Margaret, nee Schultes; dear father of Henry Jr., Y. 3/c, U. S. N., Mrs. Muriel Schneider, and Mrs. Elizabeth Lokcik, devoted father-in-law of Nina, Walter, and Edward, fond grandfather of seven grandchildren, brother-in-law of Peter and Eva Unger, John and Mary Mueller, Fred and Anna Schultes. Funeral Thursday, July 26, 9:15 a. m., from funeral home, 525 Armitage avenue, to St. Aloysius' Roman Catholic church. Interment St. Joseph's cemetery.

THATCHER—Ernest A. Thatcher, July 22, formerly of Van Wert, O., beloved son of Walter and Bertha, fond brother of Harold, Paul, Marjorie, Robert, Mrs. Geraldine Bedford, and Vernette. Funeral at funeral home, 2346 Madison street, at 2:45 p. m., July 25, to Forest Home cemetery. Van Wert, O., papers please copy.

THUNANDER—Augusta Thunander of 9311 S. Laflin street, beloved wife of the late Eric, loving mother of Jennie T. Johnson. Resting at chapel, 6000 S. Halsted street, until Tuesday noon. Funeral Tuesday, 2 p. m., at Bethel Lutheran church, 6200 S. Peoria street. Interment Oak Woods. Normal 2124.

THUROW—Alma Thurow, loving mother of Irma Grundmann, dear mother-in-law of Pfc. Richard J. Grundmann, U. S. A., fond sister of Emma Locck, Ida Seifert, and William Thurow. Funeral Wednesday, 1 p. m., from funeral home, 79th street at Loomis boulevard, to Hope Lutheran church, 64th street and Washtenaw. Interment Waldheim cemetery. Information, Triangle 1187.

TIETGEN—Anna Tietgen, late of 5459 Edmund street, beloved wife of the late John, loving mother of Emil, Kathrin Stolz, John, Alvina Scharff, and Rose. Services Wednesday, 3 p. m., at funeral home, 4553-61 Milwaukee avenue. Interment Union Ridge.

TORSTENSEN—Alvilda T. Torstensen of 11440 Michigan avenue, July 22, 1945, at Watervliet, Mich., wife of the late Olaf, fond mother of Mrs. Agnes O. Wilhelmsen, Alf, Olfa, Alvilda, Mrs. Margaret Dedrick, and the late Norman. Member of Sons of Norway, No. 417. Resting at chapel, 214 E. 115th street. Service Thursday, July 26, at 2 p. m. Interment Mount Greenwood.

TREDUP—Walter E. Tredup, July 22, late residence, 7552 Colfax avenue, husband of Mrs. Gertrude Gallagher Tredup, father of Donna, brother of Emma, Margaret, Fred, and Sally Tredup. Resting at funeral home, 79th street and Phillips avenue, until 11 a. m. Wednesday. To lie in state at Windsor Park Ev. Luth. church, 76th street and Saginaw avenue. Services 2 p. m. Interment Mount Greenwood. South Shore 6959.

TURCKHEIM—Anna Turckheim, nee Henning, beloved wife of Henry, fond father of Richard, Mrs. Ella Urfer, Henry, and Arthur C. Services Wednesday, 2:30 p. m., at chapel, 2742 Lincoln avenue. Interment Montrose.

VALANZANO—Pasquale Valanzano. See Charles Volonzo notice.

VAN VOORHEES—Claude E. Van Voorhees of 1658 E. 83d place, July 22, husband of Gladys Grover Van Voorhees, father of Fred B. Guth and the late Terrence Lee, brother of Clifford, Mrs. Nellie Gehring, and Mrs. Laura Sherman. Funeral Wednesday, 2 p. m., at chapel, Jeffery blvd. at 77th st. Interment Cedar Park. Ironton, O., papers please copy. South Shore 8822.

VARTIAN—Elmas Vartian, beloved wife of Harry, fond mother of Richard, Sateen, Vahey, and Dick, S. 1/c, overseas, and Souren, grandmother of Eileen and Phyllis. Funeral Wednesday, 2 p. m., from chapel, 1946-48 W. Ogden avenue, to Armenian Apostolic church. Interment Irving Park cemetery. See. 0463.

VOLONZO—Charles Volonzo, late of 1820 Canalport avenue, beloved husband of Estelle, dear father of Barbara and La Verne. Funeral Wednesday, 8:30 a. m., from chapel, 3307 Lituanica avenue, to St. George's church. Interment St. Casimir's. Yards 4908.

WALKER—Hattie Adell Walker of 530 Arlington place, July 23, age 86, sister of Mrs. F. H. Johnson of Lincoln, Neb., and aunt of Dr. George H. Walker of Lincoln, Neb., Mrs. Chester Hackett of Neleigh, Neb., and Mrs. J. E. Harper of Spencer, Neb. Service Wednesday, July 25, at 1:30 p. m., at chapel, 2701 N. Clark street. Interment Hinsdale, Ill.

WEHRMEISTER—Otto Anton Wehrmeister, beloved husband of Dorothy, nee Busch; father of Fred, Matilda Pantke, Henry, Mary Seeden, Freda Maller, Arthur, Edward, and Roy. Funeral Wednesday, July 25, at 2:30 p. m. at Zion Lutheran church, Hinsdale. Interment Clarendon Hills cemetery. At rest at residence, Ogden avenue, Hinsdale. In state at church from 1:30 to 2:30 p. m. Wednesday.

WIENCEK—Mary Zon Wiencek, beloved wife of John, fond mother of Pauline Mindedahl, Anna Witczak, Walter and John Zon, John and Pvt. Walter Wiencek, U. S. A., mother-in-law of Stella Zon, Anna Wiencek, Mamie Zon, Peter Mindedahl and Leon Witczak. Funeral Wednesday, July 25, 9:30 a. m., from late residence, 4413 S. Wolcott avenue, to Sacred Heart church. Interment Resurrection. Laf. 5351.

WIENKE—Elizabeth Wienke of 3754 N. Kedvale avenue, beloved wife of the late William J., dear mother of Frank C. and Raymond M. Services Wednesday, 1:45 p. m., at funeral home, 3519-25 N. Pulaski road. Interment Oakland cemetery, Woodstock, Ill.

WILKE—Edward Wilke, beloved husband of Ann, nee Rasmussen; son of Ida and the late Albert, brother of Pfc. Clarence, U. S. A., Minnie, and Louise. Resting at funeral home, 4138 North avenue. Services 2 p. m. Wednesday, July 25. Interment Acacia Park. Information, Belmont 6812. Please omit flowers.

WILLIAMS—James E. Williams, late of 2417 W. Polk street, beloved husband of Josephine J., fond father of Mrs. Margaret Fredette, Mrs. Winifred Fahnestock, Robert, Sgt. Andrew, U. S. A., and Cpl. George Burns, brother of Jack, Fred, and Mrs. Meda Dole. Member of V. F. W. post, No. 2228. Funeral Wednesday, 2 p. m., at chapel, 2346 W. Madison street. Interment Forest Home cemetery.

WILLIG—Minnie M. Willig, beloved wife of William F., loving mother of Florence Schwaar, Ethel Graf, and Ruth Frandsen, grandmother of eight grandchildren. Resting at home, 10977 Church street until Wednesday noon then lying in state Trinity Lutheran church, 100th street and Beverly avenue. Services 2 p. m. Interment Mount Greenwood.

WILSON—Catherine Wilmot Wilson of 945 W. 31st street, beloved wife of the late John Wilson, dear mother of John P. Wilson, fond sister of Ellen Beck, the late Patrick, Thomas, John Wilmot, Bridget Schultz, Nora Sufer, and Mary McBerney, dear grandmother of La Verne, John Jr., Marguerite, Thomas, and James Wilson. Funeral Thursday, 9:30 a. m., from funeral home, 712 W. 31st street, to Immaculate Conception church. Interment Holy Sepulchre cemetery. Information, Victory 1158.

WITTNER—Mina Wittner, nee Bernstein, beloved mother of Sidney, Ruth Parlin, Peter, Pearl Kenigsberg, and Frances Weinstein, dearest grandmother of Sandra Carol and Karen, sister of Pauline, Bernard, Clara, Elizabeth, and Sol, dear mother-in-law of Dr. Benjamin Parlin, Cpl. Ben Kenigsberg, overseas, and Melvin Weinstein. Services Tuesday, 2 p. m. at chapel, 3654 W. Roosevelt road.

WOODARD—Wilbur Jay Woodard of 5410 73d avenue, Summit, dear nephew of Alex, Arthur, and George Woodard, Mary Ragusa, Dosie Hull, and Lola Fletcher. Remains in repose at funeral home, Archer avenue at 61st street, Argo. Services Wednesday, 2 p. m. Interment Archer Woods. Information, Summit 136.

YALEY—Mary Yaley, nee Schifferl, beloved wife of Edward, fond mother of Mrs. Mary Petersen, Mrs. Theresa Hickey, Mrs. Helen Ulrich, Mrs. Myrtle Martin, and Mrs. Eleanor Lloyd, sister of Joseph, Louis, and the late Anna, Leonard, and Fred Schifferl, nine grandchildren and four great-grandchildren. Funeral Wednesday, July 25 from her late residence, 7337 Greenwood avenue, 8:45 a. m. to St. Laurence's church; mass 9:30 a. m. Interment St. Mary's cemetery.

ZABLOCK—Sgt. Ernest A. Zablock, age 21, accidentally, in Germany, July 4, 1945, son of Peter and Charlotte Zablock, brother of Florence and Robert. Memorial mass, Wednesday, July 25, at 10 a. m. at St. Eulalia's church, 8th avenue and Lexington street, Maywood.

ZIPPRICH — Nancy Anna Zipprich, July 23, 1945, of 3442 W. Pierce ave., beloved daughter of Capt. Walter F., D. C., U. S. A., and Cecilia, nee Ledwon Zipprich, fond sister of Peggy, granddaughter of Mrs. Mary M. Zipprich and Mrs. Helen Ledwon. Resting at funeral home, 318 N. Central ave., Austin. Services Thursday, 10 a. m., at St. Lucy's church. Interment St. Joseph's. Austin 0017.

NEW YORK STOCK TRANSACTIONS

16 MOST ACTIVE STOCKS

Sales.	Stock—	Close	Net chge.
99,600	Pan American Airways	17¼	— ⅝
12,500	Columbia Gas & Electric	7⅝	— ¼
11,600	Electric Power & Light	11⅝	— ⅛
11,100	Pacific Tin Cons	8½	+ ⅛
10,400	Packard	6⅞	— ⅛
9,600	New York Central	25⅞	— 1
8,800	Graham-Paige	6⅞	— ⅜
8,100	General Gas & Electric	4⅛	....
8,000	Radio Corp	12⅜	— ¼
7,300	National Power & Light	10⅝	— ⅛
7,200	United Corp	2⅝	— ¼
7,100	International Tele. & Tele.	24⅛	— 1
6,500	Commonwealth & South	1½	....
5,900	Warner Bros.	16	— ⅛
5,800	Canadian Pacific	15⅝	— ⅛
5,800	Nash Kelvinator	17⅞	— ⅛

Monday, July 23, 1945

Shares sold today.................. 75,000
Year ago.......................... 1,005,030
Sales 1945 to date................215,277,000
Sales 1944 to date................155,835,652

Following is a complete list of issues traded:

Stock, div.—	Sales, 100s	High	Low	Close	Net chge.
ACF-Brill Mot	9	13⅜	12¾	12¾	— ⅝
Acme Stl 1.20	11	28	27⅝	27¾	+ ¼
Adams Exp .20g	7	14⅞	14⅛	14⅛	— ⅝
Addressog-Mult 1	1	27	27	27	....
Air Reduct 1	5	42¾	42⅛	42¼	— ⅛
Alaska Juneau	13	7	6⅞	6⅞	— ⅛
Alleghany Corp	54	4¼	4⅛	4⅛	....
Do p	12	49	48⅛	48⅛	— 1½
Alleg L Stl .80g	8	30⅝	30⅛	30⅝	— ⅛
Allen Indust ⅜e	2	16	16	16	....
Al Ch & Dye 6	1	159¼	159¼	159¼	— ¼
Allied Mills 1g	5	29⅛	29	29⅛	— ⅛
Allied Strs 1.60	8	29⅛	28¾	29⅛	— ⅛
Allis-C Mf 1.60	4	46¾	46	46¼	+ ½
Do p 4	1	118	118	118	— 1
Alpha P Cem 1	3	26½	26	26	— ⅝
Amal Leather	1	5½	5½	5½	— ⅛
Do p 3	1	46¼	46¼	46¼	— ¼
Amerada Pet 3	1	113	113	113	— ½
AmAgCDel 1.20a	1	30⅞	30⅞	30⅞	....
Am Airlines 1e	4	64¼	63½	63¼	— ⅞
Am Bk No .60g	1	28⅝	28⅝	28⅝	— ⅛
Am Bosch ½g	5	17⅛	17	17	— ⅛
Am Brake Sh 1a	5	43	43	43	— ⅛
Am Cable & Rad	13	11⅞	11⅝	11⅝	— ⅛
Am Can 3	4	96¼	95¼	95¼	— ¼
Do p 7	1.40	189	188¾	188¾	+ ¾
Am C & Fdy 3g	11	52⅜	51½	51½	— 1½
Am Ch & Cab 2	1	30⅛	30⅛	30⅛	— ⅛
Am Chicle 4a	1.30	130½	130	130	+ 1
Am Crystal Sug	1	21½	21½	21½	— ....
Do p 6	.20	109½	109½	109½	+ ⅛
Am Distill	38	36⅝	35	35	+ ⅛
Am Encaus Til'g	2	5⅝	5⅝	5⅝	+ ⅛
Am Export L 2	3	38	37½	37½	— ⅛
Am & For Pow	21	5¼	5⅛	5⅛	— ⅛
Do 6 p 3k	2	100¼	100¼	100¼	— ¼
Do 2 p	7	28⅜	27¼	27¼	— 1⅛
Am H & Leather	8	8¼	8	8¼	— ¼
Am H Pr 2.40a	4	78	77	77	— ½
Am Ice	3	8⅜	8¼	8¼	....
Am Locom .70g	6	32¼	31½	31½	— 1
Am M&Fdy .80	8	24	23¼	23¼	— ⅛
Am M & Met 1	1	12½	12½	12½	— ⅛
Am Met p 6	.30	140	140	140	+ 1
AmNews 2.10	3.50	48⅜	47⅜	47⅜	+ ¾
Am Pow & Lt	49	7⅝	7¼	7¼	— ¼
Do 6 p	4	78	77	77	— 1½
Do 5 p	2	69½	68½	68½	— 1
AmRad&StS .40	20	13⅝	13¼	13¼	....
Am R Mill .80	16	20⅝	20¼	20¼	— ⅛
Do p 4½	1	89⅝	89	89½	— ¼
Am Sm & R 2a	7	48	47⅜	47⅜	— ¼
Do p 7	.50	169	168	168	— ½
Am Stl Fdrs 2	11	31½	30⅜	31	— ¼
Am Stores 1	1	20½	20½	20¼	+ ⅛
Am Sugar Ref 3g	3	46	46	46	....
Do p 7	1	137	137	137	....
Am Tel & Tel 9	21	178⅜	177¼	177¾	— ½
Am Tobacco 3a	1	77⅝	77⅝	77⅝	— ¼
Do B 3a	3	77½	77¼	77¼	— ¼
Do p 6	.30	153	153	153	....
Am TypeFdrs ½g	6	16½	16⅛	16⅜	— ⅜
Am Viscose 2	8	48	47⅝	47⅝	— ¼
Am Wat Wks	32	16½	15⅞	15⅞	— ⅝
Am Woolen	10	23⅜	22¼	22¼	— ⅝
AmZincL&S .10g	5	6⅞	6⅝	6⅝	— ⅛
AnacondaCop 2½	24	33⅜	32⅞	32⅞	— ½
Anacon W & C 1	1	53	52⅛	52⅛	— 1
AndersonCl .40g	3	40¼	40¼	40¼	— ⅛
Arch Dan M 2	4	65	65	65	....
Armour & Co	19	9½	9⅛	9¼	— ⅛
Do pr p 6k	1	114	114	114	....
Do p	.60	124	123	123	— 4
Armstg Cork ⅜g	3	44⅛	43⅜	43¾	+ ⅛
Artloom Corp .40	7	12	11⅞	12	— ⅛
Assd Dry Gds 1	3	25⅞	25⅜	25⅞	+ ⅛
Do 1 p 6	.50	123⅜	123⅜	123⅜	— ....
Associates Inv 2	2	47¼	47	47	— 1
Atch T & S F 6	9	95⅝	93¾	93¼	— 2¼
Atl Cst Line 2⅝g	7	69⅛	68	68	— 1
Atl Ref 1½	7	31⅛	30⅞	31	+ ¼
Do p 4	.10	111	111	111	....
Atlas Corp ⅛	1	16⅜	16⅜	16⅜	....
Atlas Pdr 1⅛g	1.50	71⅛	70⅛	70⅛	— ⅝
Aust Nichols	3	14⅝	14⅛	14⅛	....
Do pr A 4k	.50	100	100	100	....
Autocar Co	3	18⅛	18	18	+ ⅛
Aviation C .10g	36	7⅞	7⅝	7⅝	— ⅛
Bald Loco ct ⅜g	46	26⅜	26⅛	26⅛	— 1
Balt & Ohio	46	21⅛	20¼	20½	— ⅛
Do p	23	33½	32⅝	32⅞	— 1½
Bangor & Ar	1	18	18	18	— ½
Barber Asph ⅜g	3	35⅛	35	35	— ⅛
Barnsdall Oil .80	5	19⅝	19⅝	19⅝	— ⅛
Bath Ir Wks 4	2	19¼	19¼	19¼	+ ⅛
Beatrice C 1.40a	2	42⅛	42⅛	42⅛	— ....
Beech Airc 1e	3	12⅜	12¼	12¼	— ⅛
Belding Hem .80	1	14	14	14	+ ⅛
Bell Airc 1g	9	21	20	20	— ⅞
Bell&Howell ½g	2	18⅜	18¼	18¼	— ⅛
Bendix Aviatn 3	10	50½	49⅝	49⅝	— ⅝
BenefIndL 1.20a	3	24¼	24	24	— ⅛
Best Foods 1	2	19½	19¼	19¼	....
Beth Steel 6	14	78⅝	77⅝	77⅝	— ⅞
Do p 7	1	140	140	140	....
Black & D 1.60	2	28⅞	28⅝	28⅝	+ ⅛
Blaw Knox .60	13	14⅛	14⅛	14⅛	— ¼
Bloomingdl .90g	.50	20½	20½	20½	....
Boeing Airpl 1g	26	24⅜	23⅝	23⅝	— ¾
Bchn Al & Br 3	1	57½	57½	57½	— ¼
Bon Ami A 4	.10	105½	105½	105½	+ 1
Bond Strs	1	25	25	25	....
Borden Co .80g	4	39¼	39	39	— ¼
BorgWarner 1.60	8	40¼	39¾	40¼	— ⅛
Boston & Maine	7	7⅝	7⅝	7⅝	+ ⅛
Braniff Airw	5	22	21½	21½	— ⅝
Bridgept Brass .30g	11	8⅛	8⅛	8⅛	— ⅛
Briggs Mfg 2	14	41⅝	40	40⅝	— ⅝
Bklyn Un Gs ⅜g	11	27½	27	27	— ⅞
Brown Shoe 2	1	56½	56½	56½	— ....
Bucyrus-Erie .30g	9	15⅛	14⅝	15⅛	— ⅛
Budd Mfg ⅛g	12	15	14⅛	15	....
Do p 5	1.10	85⅞	85⅛	85⅛	— ....
Budd Wheel .30g	3	15⅝	15¼	15⅝	— ¼
Buff Forge 1.80	2	26⅛	26⅛	26⅛	— ⅛
Bullard Co 1g	22	22¼	22	22	— ¼
Bulova Wtch 2	1	59¼	59¼	59¼	— 1¼
Burlg Mills ⅛g	22	22⅝	22⅜	22⅜	....
Burr Ad M .30g	8	15⅛	15⅛	15⅛	— ⅛
BushTerm .30g	8	9⅝	9⅝	9⅝	....
Do p 6	.30	82	81⅞	82	....
Do Bldg p 2¼k	.20	65¼	65¼	65¼	+ ½
Butler Br .60	7	17⅞	17⅜	17⅝	— ⅛
Butte Cp & Z⅛e	2	3⅝	3⅜	3⅝	— ⅛
Byers AM Co ⅛g	2	17	16⅞	16⅞	....
Byron Jackson	3	25¼	25	25	— ½
Calif Pack 1½	1	31	31	31	....
Callahan Z-Lead	8	1⅞	1⅝	1⅝	— ....
Calu & Hec .20g	11	6⅞	6⅝	6⅝	— ⅛
Campb Wynt ½g	4	22⅝	22	22	— ⅝
Cn Dry G Ale 1	4	33	32½	32½	— ½
Can Sou Ry 3	1	49	49	49	— 1
Can Pac ⅛g	58	15⅞	15⅝	15⅝	— ⅛
Caro C & O 5	.20	127	127	127	— 1
Carrier Corp	6	25¼	25	25	— ⅝
Do p 2¼	2	64¼	63⅝	63¾	— ⅞
Case J I Co .80g	7	38⅞	38	38	— 1
Caterp Trct 1⅝g	10	62½	62¼	62¼	— ⅛
Celanese Corp 2	4	46¼	45¼	45¼	— ¾
Do 7% p 7	.20	150	149	150	....
Do 1st p 4¾	1	105½	105½	105½	....
Celotex Corp ½	1	15⅝	15⅝	15⅝	— ¼
Do p 1	.50	20⅞	20⅞	20⅞	— ⅛
Cent Aguirre 1½	18	22⅝	22	22	— ⅝
Cent Foundry	1	6	6	6	....
Cent Ill Lt p4½	.10	111¼	111¼	111¼	— ⅛
Cent R R N J	4	16	15⅝	15⅝	+ ⅛
Cent Viol Sug 1g	3	32½	32	32	+ 1½
Cerro de Pas 3	10	34⅞	34¼	34¼	— ½
Certain-td Prod	10	10	9⅝	9⅝	— ⅛
Chain Belt 1	1	23	23	23	— ¾
Chmp Pap&F 1	3	32½	32	32	— ⅛
Do p 6	.20	111⅛	111⅛	111⅛	+ 1
Ches & O	37	51	50½	50⅝	— ¼
Chi & E Ill	7	8⅝	8⅝	8⅝	— ¼
Do A 1g	3	21	21	21	....
Chi Grt West	4	9	9	9	— ⅛
Do p 1⅞k	4	28⅜	28	28	— ⅝
Chi Mail Or .60	1	21½	21½	21½	+ ⅛
Chi & N W 5e	11	41½	40¼	40¼	— 1⅛
Do p 2½g	8	67⅞	66½	66½	— 1½
Chi Pneu Tool 2	1	25½	25½	25½	....
Childs Co	2	7	7	7	— ⅛
Chrysler Corp 3	9	107½	106¼	106¼	— 1½
CIT Finan 2	3	48	47⅝	47⅝	— ½
City Ice&F 1.20	18	23	22½	22¾	+ ¼
City Invest	2	37	36	36	— 2½
Do p 5½	.50	102½	102½	102½	— 2½
City Stores ⅛	1	11	11	11	....
Clark Equip 3	5	52½	52¼	52½	....
Clev El Ill p 4½	.40	112½	112½	112½	— ½
Clev Graph Br 2	10	47	46¾	47	....
Do p 5	.20	107	107	107	....
ClimaxMol 1.20a	5	36½	36⅛	36⅛	— ....
Cluett Peabdy 2	1	40¼	40¼	40¼	+ ½
Coca-Cola 3a	1	134	134	134	+ ½
Collins&Aik 1	1	39⅝	39⅝	39⅝	— ⅝
Do p 5	.20	111½	111½	111½	— ⅛
Col&South 1 p	2.50	34¾	33⅝	33⅝	— 1⅝
ColBr'cast A .80g	4	37	37	37	+ ¼
Col G&El .10g	125	8	7⅝	7⅝	— ¼
Do 5 p 5	.90	99½	98	99	+ 1
Colum Pict	1	22	22	22	— ⅝
Colum Carbon 4	2	112	110	112	....
Coml Credit 2	5	42½	42	42	— ¼
Coml Solv .30g	7	16½	16¼	16¼	— ¼
Cwlth Edis 1.40	17	31¼	30⅝	30⅝	— ⅝
Cwlth & South	65	1½	1⅜	1½	....
Do p 3⅜k	3	105½	105	105⅜	— ¼
Conde Nast .60g	7	34½	33¾	33¾	+ ½
Congol-Nairn 1	1	28⅛	28⅛	28⅛	— ¾
Consol Cigar 2	1	35⅛	35⅛	35⅛	— 1
Do p 4⅝	.30	103¼	103¼	103¼	+ 1
Cons Copper .10g	10	4⅝	4⅛	4⅛	— ¼
Cons Edison 1.60	29	31	30⅛	30⅛	— ⅛
ConsFilmI p ½k	3	28⅝	28⅝	28⅝	— ⅜
Cons Laund ½g	3	12	11⅞	12	....
ConsNatGas 1a	4	35⅝	35⅛	35⅛	— ⅝
ConsolRRCuba p	4	20	19⅝	19⅝	— ⅛
Cons Vultee 2	12	22⅞	22⅝	22⅝	— ½
Do p 1¼	1	29	29	29	....
Consol Coal ⅜g	4	23⅛	23	23	....
Cons Pw p 4½	.20	111	110	111	+ 1½
ContainerCor ⅜g	5	29¼	28⅞	28⅞	— ¼
Cont Bak ½g	8	9⅝	9½	9½	— ⅛
Cont Can 1	5	42⅞	42¼	42¼	— ⅝
Do p 3⅜	2	107	107	107	+ ½
ContDiaFib .20g	2	12½	12½	12½	— ¼
Cont Ins 1.60a	5	50⅝	50¼	50¼	— ⅛
Cont Mtrs .40g	25	10⅜	10⅛	10⅛	— ¼
ContOil Del 1.60	28	31½	30⅝	30⅝	— ⅝
Cont Steel 2	2	32⅜	32⅛	32⅛	— ⅛
CopperwldStl .80	3	15⅛	15	15	— ⅛
Do p 2½	.50	52⅞	52½	52½	....
Corn Exch 2.40	.30	56¼	56¼	56¼	— ⅝
Corn Prod 2.60	6	61½	60⅝	60⅝	— ⅝
Cornell-D El .80	2	17½	17½	17½	— ⅛
Corning Glass ⅛g	2	30⅞	30⅝	30⅝	— ⅛
Do p 3½	.20	103⅛	103⅛	103⅛	....
Coty Inc .15g	1	8⅜	8⅜	8⅜	....
Crane Co 1	8	31¼	31	31	— ½
Crosley Corp 1	5	36⅜	36	36	— ⅛
Crown Zellerb 1	2	22	21⅞	21⅞	— ¼
Do p 5	.20	103⅞	103⅞	103⅞	— ⅛
Crucible Steel 3e	4	44	43¼	44	— ⅛
Cub-Am Sug ½g	24	19⅝	19	19¼	+ ⅛
Cudahy Pk 1.20	3	30⅝	30¼	30¼	— ⅛
Curtis Publishg	36	14½	13⅞	13⅞	— ⅝
Do pr p 3a	5	69	68⅝	69	+ ¼
Curtiss-Wr ⅜e	56	6⅜	6¼	6¼	— ⅛
Do A 2	4	21⅝	21⅜	21⅜	— ⅛
Cutler-Ham .70g	5	28⅞	27½	27½	— ¾
Davison Chem 1	1	17¼	17¼	17¼	+ ¼
Decca Recs1.20a	1	39	39	39	— 1
Deere&Co 2e	5	42	41⅞	42	+ ¼
Del & Hudson 4	6	47¼	46⅛	47¼	....
Del Lac&West	14	12⅛	11⅞	11⅞	— ¼
Detroit Edi 1.20	5	23⅛	23	23	— ⅛
Devoe&Ry A1a	3.50	51	50⅞	50½	— ½
Diamnd Mtch 1½	4	36	35½	35½	— ½
Diam T Mtr 1a	1	21⅝	21⅝	21⅝	— ¼
Dist Cor-S h2.22	4	52⅛	52⅛	52⅛	— ½
Dixie Cup A 2½	.40	48⅝	48	48⅝	+ ⅛
Doehler-Jarvs ½g	1	21⅝	21⅝	21⅝	— ⅜
Dome Minesh1.20	4	23½	23	23½	+ ⅛
Doug Aircrft 5e	9	84½	83	83	— ⅝
Dow Chem 3	2	130	129	129	— 1¼
Do p 4	3	113	113	113	....
Dresser Ind .60g	6	29¼	29	29	— ¼
Dunhill Int	3	17	17	17	....
Dunlap Corp .30b	1	21	21	21	— ½
du Pont de N2½g	6	160¼	159½	160	+ ½
Eagle-Pich .60	5	16⅝	16⅜	16⅜	....
Eastern Air L 1	2	59	58	58	— 1¼
East S Stl ¼g	2	21¼	21⅛	21¼	....
Eastman Kod 5g	2	173	172	173	+ ½
Eaton Mfg 3	1	55⅝	55⅝	55⅝	— ¼
Ekco Prod .30g	6	25¼	24½	24½	— ¼
Edis Bros Strs 1	12	26½	26⅜	26½	....
Elastic Stop N	4	9⅛	9	9⅛	....
El Auto-Lite 2	7	50	49	49	— 1¼
Elec Boat ⅜g	11	16⅜	15⅝	15⅝	— ⅝
El Power & Lt	116	12	11⅝	11⅝	— ⅛
Do 6 p	2	117½	116	116	— 3½
Do 7 p	4	129	127¼	127¼	— 1¾
El Paso N G2.40	1	37⅞	37⅞	37⅞	+ ⅛
Emerson EFM 1	12	24⅜	23⅞	23⅞	— ½
Emer Rad&P .60	1	20⅝	20⅝	20⅝	— ⅛
Endicott-John 3	1	69	69	69	....
Do p 4	.40	105¼	105¼	105¼	+ ¼
Eng Pub Service	11	25	24⅜	24⅝	— ¼
Equit Off Bldg	8	2	2	2	....
Erie RR 1	28	16⅜	16⅛	16⅛	— ¼
Do p A 5	2	81	80	80	— 1¼
Eureka V Clnr ½	3	13½	13⅛	13⅛	— ¼
Evans Prods ½	1	17½	17½	17½	— ¼
Ex-Cell-O 2.60	2	50⅛	50	50	— ⅛
Fairbanks Mor 1a	3	52¼	52¼	52¼	+ ¼
Fajardo Sugar 2	6	28⅝	28½	28½	— ⅛
Farns Tel&Rad	9	14⅝	14⅛	14⅛	— ⅛
Fed Lt&Trac ½g	2	20⅝	20⅛	20⅛	— ⅝
Fed M& Sml1⅝g	1	34	34	34	— ¼
Fed Mot Trk .40	14	11⅛	10⅞	11	— ⅛
Fed D Strs p4¼	.60	105	105	105	....
Ferro Enam 1	2	23½	23½	23½	— 1¼
Do rt	56	1	⅞	⅞	— ....
Fid P Fir I 1.60a	1	54	54	54	....
Firestone T&R 2	13	56⅝	56	56	— ⅝
First Nat Str2½	2	46½	46⅛	46½	....
Flintkote .30g	3	27⅞	27⅝	27⅞	— ⅛
Florence Stove 2	1	44	44	44	— ⅛
Florsheim Sh A 2	1	38⅛	38⅛	38⅛	+ ⅛
Follansbee Stl	1	8⅝	8⅝	8⅝	— ⅛
Foster Wheelr 1a	1	34	34	34	— 1
Francisco Su ½e	1	17	17	17	....
Freeport Sulph 2	4	37⅝	37¼	37½	+ ⅛
Fruehauf Tr 1.60	3	50½	49	49½	— 1½
Gabriel Co .10g	1	7½	7½	7½	— ¼
Gair Rob .30e	21	6⅛	6	6	— ⅛
GamewellCo ⅛g	1	15⅛	15⅛	15⅛	+ ⅛
Gard-Denv 1	1	18⅝	18⅝	18⅝	+ ⅛
GarWoodInd .40	4	8⅝	8½	8½	— ....
Gaylord Cont 1	4	25⅛	25⅛	25⅛	+ ¼
GenAmInv 2.32e	11	15⅝	15	15	— ⅛
GenAmTrans 2½	2	51¼	50⅝	51¼	+ ⅛
Gen Baking .60	6	9⅝	9⅝	9⅝	— ⅛
Gen Bronze .80	9	20⅛	19⅞	19⅞	— 1⅛
Gen Cable	3	9⅛	9⅛	9⅛	— ⅛
Gen Cigar p 7	.50	168⅝	168⅝	168⅝	+ ⅛
Gen Elec 1.60	32	42½	42	42⅛	— ⅝
Gen Foods 1.60	5	44⅛	44	44	— ⅛
Gen G&El A	81	4⅛	4	4⅛	....
Gen Mills 5 p 5	.10	130½	130½	130½	— ⅛
Gen Motors 3	37	66⅛	65⅞	65⅞	— ¼
GenOutAdvt ⅛g	5	18	17⅝	18	....
Gen Prec Eq 1	1	26	26	26	— ⅛
Gen PrintInk .40	4	14¼	14	14	— ⅛
Gen Pub Serv	4	3	2⅞	2⅞	....
GenRySignal ½g	3	32	32	32	— ¼
Gen Real & Util	2	4¼	4	4	....
GenRefract .40g	2	23⅛	23	23¼	....
Gen Shoe 1	1	22	22	22	....
Gen Stl C p 4⅛k	.50	108¼	108	108	....
Gen Tel 1.60	2	32⅛	32⅛	32⅛	— ⅛
Gen T&R ½g	7	28	28	28	— ½
GilletteSfRaz .80	6	15⅝	15⅛	15⅛	— ¼
Gimbel Bros ⅜g	5	25	24⅝	24⅝	— ⅛
Do p 4½	1	99⅛	99⅛	99⅛	— ⅛
Glidden Co .80g	9	28⅝	28⅛	28⅛	— ⅛
Do cv p 2¼	1	54	54	54	....
GodchauxSg B ½e	1	40	40	40	— ⅛
Goodall-San 1⅛g	7	27½	27⅛	27⅛	....
Goodrich B F 2	15	55⅛	54¾	55	....
Goodyear T&R 2	13	51⅝	50⅝	50⅝	— ¾
Grah-Pge Mot	88	7⅜	6⅞	6⅞	— ⅜
GranbyConM .30	2	5⅝	5⅝	5⅝	— ⅛
Gran CStl .175g	5	16	15⅝	15⅝	— ⅛
Grant W T 1.40	3	46⅛	46	46	— ⅛
GNIrOre ct 1⅛e	6	16⅝	16⅛	16⅛	— ⅛
Gt Nor Ry p	23	50⅝	48⅝	49⅛	— ⅝
GtWest Sug 1.20	8	30	29⅞	29⅞	— ¼
Do p 7	.20	171	171	171	— 1
Green H L 2a	1	55⅛	55⅛	55⅛	— ⅛
GryhndCp 1.40a	3	25	24⅞	24⅞	— ⅛
GrumAirEn 1⅛g	13	36⅞	35⅛	35⅛	— ½
Guantan Sug	4	7⅜	7⅜	7⅜	— ⅛
GuantSug p 12k	.40	212	210½	210½	— 2
Gulf Mob & Ohio	14	24⅛	23	23	— 1⅛
G M & Oh p 2½g	1	74¼	74¼	74¼	— ⅛
Gulf Oil 1a	7	52½	52½	52½	— ⅛
Hamil Wat .30g	1	18½	18½	18½	— ⅛
Do p 6	.40	104½	104½	104½	....
Harb-Walker 1	2	21½	21⅛	21⅛	....
Hat Cp Am A ¼g	3	9⅜	9⅜	9⅜	....
Hayes Indust	3	11¼	11⅛	11⅛	— ⅛
Hayes Mfg	31	9	8½	8½	— ¼
Hecht Co 1.20	3	24⅝	24¼	24¼	— ⅛
Hercules Mot 1	4	26	25⅝	25⅝	— ⅛
Herc Powd p 6	.10	136½	136½	136½	— 1½
Holly Sugar 1	1	26⅛	26⅛	26⅛	— ⅛
Homestake Min	2	51⅞	51¼	51¼	— ⅛
Houd-Hershey B1	1	20⅜	20⅜	20⅜	— ⅛
Hshld Fin 1.40	2	25⅞	25⅞	25⅞	— ⅛
Do p 3⅜	.40	107⅝	107⅝	107⅝	— ⅛
Houston LP 3.60	1	82	82	82	....
Houston Oil	9	14⅞	14½	14½	— ⅛
Hudson & Man	8	5⅛	5⅛	5⅛	+ ⅛
Do p	3	17½	16⅞	16⅞	+ ⅛
Hudson Bay MS2	8	29⅝	29	29	— ⅛
Hudson Mot .40	18	26⅝	25⅞	25⅞	— ¼
Hupp Motor	22	4⅜	4½	4½	— ⅛
Idaho Pow 1.60	4	36	34⅞	34⅞	— 1¼
Ill Central	19	33⅛	32⅞	33	— ⅛
Indpls PwLt1.20	1	24⅜	24⅜	24⅜	+ ⅛
Indust Rayon 2	3	46⅛	45⅞	45⅞	— 1⅛
Inger-Rand 6	1	115	115	115	— ⅛
Inland Steel 2g	1	91⅝	91⅝	91⅝	— ⅛
Inspirat Con Cp	10	12½	12⅜	12⅜	....
Insursh Ctf .20a	1	9	9	9	....
Interchm 1.60	1	42	42	42	....
Do p 4½	.10	106	106	106	+ ⅛
Interlk Iron .35e	36	10⅛	9⅞	9⅞	— ⅛
Int Harv 2 60a	4	83⅛	82½	82½	— ⅛
Do p 7	1.30	186	186	186	....
Int Hydro El A	25	5⅝	5¼	5¼	— ⅛
Int Minrls Ch⅛g	5	21	20⅞	20⅞	— ⅛
Int Mining	5	6⅛	6	6	— ⅛
Int Nick Can1.60	24	32⅝	32¼	32¼	— ⅛
Do p 7	.20	133	133	133	....
Int Paper	21	25⅝	25⅛	25⅛	— ⅛
Do p 5	3	96½	95¼	95¼	— 2¼
Int Ry Cen Am	3	15⅛	15⅛	15⅛	— ⅛
Do A p	.20	90½	90	90½	— ⅛
Int Shoe 1.80	1	41	41	41	— ⅛
Int Tel & Tel	76	25⅛	24⅛	24⅛	....
Do for ct	3	25¼	25	25	— ⅛
Int Dpt Strs .95g	1	24⅜	24⅜	24⅜	....
Intertype Corp 1	3	23¼	22⅝	23¼	+ ⅛
Island Crk Cl 2	5	38	38	38	+ ⅛
Jewel Tea 1a	1	38	38	38	....
Johns-Man 1⅛g	1	118	118	118	— ½
Do Rts	866	3⅜	3⅛	3¼	....
Johnsn-John 2	1	38	38	38	....
Do p 4	1.90	112½	112½	112½	+ 1½
Jones&LStl 1⅛g	10	34⅜	33⅜	33⅜	— ⅝
Do p B 5	4	105	105	105	+ 1½
Joy Mfg .80	5	24	23⅝	24	....
Kan City South	19	23⅛	22½	22½	— ⅛
Kayser J .60g	1	30⅛	30⅛	30⅛	— 1¼
KelseyHWh 1½	1	26⅛	26⅛	26⅛	— ⅛
Do B 1½	1	23⅛	23⅛	23⅛	....
Kennecott Cp 1g	20	37⅝	37⅜	37⅜	— ⅛
Kinney 5 p 3k	.10	83⅛	83⅛	83⅛	....
Koppers 1.20g	1	29⅛	29⅛	29⅛	— ⅛
Kresge SS 1a	2	27⅝	27⅛	27⅛	— ⅛
Kroger Groc 2	3	43	43	43	+ ¼
Laclede Gas	22	5⅞	5⅝	5⅝	— ⅛
Lambert Co 1½a	2	33¼	32⅝	32⅝	— ⅛
Lee Rub Tire 2a	1	52⅞	52⅞	52⅞	— ⅛
Lehigh C&N ⅛g	9	14⅛	13⅞	14	— ⅛
Lehigh Port C	2	32⅝	32⅛	32⅛	+ ⅛
Lehigh Val Coal	11	3	2⅞	2⅞	— ⅛
Do p	1	43⅛	43⅛	43⅛	— ⅛
Leh Val R R	7	13⅝	13⅛	13⅛	— ⅛
LehmanCor 1.20a	6	40¼	39⅞	39⅞	— 1
Lerner Stores 1	2	19⅝	19⅛	19⅛	— ⅛
Lib-O-FGlass ⅜g	3	57⅝	56⅛	56⅛	— 1½
Libby,McN&L ½g	22	8⅜	8⅜	8⅜	— ⅛
Liggett&My p 7	.10	190	190	190	....
LimaLocomot 2	1	51⅛	51⅛	51⅛	— ⅛
Link-Belt 2	3	44⅛	44	44⅛	+ ⅛
LiquidCarbon 1a	3	31	31	31	— ⅛
LockheedAirc 2	18	25⅝	25	25	— ⅛
Loew's Inc 1½	17	26	25⅝	25⅝	— ⅛
LoneStarC 1⅛a	1	54⅝	54⅝	54⅝	— ⅛
Long-BellL A.12k	1	18	18	18	+ ¼
Loose-WilBisc 1a	1	45	45	45	....
Lorillard P ⅛g	2	24¼	24	24	— ⅛
LouisvG&EA 1½	1	25⅜	25⅜	25⅜	— ⅛
Louis&Nas 1.75g	6	57⅛	57½	57⅛	+ ⅛
Mack Trucks 1g	3	52⅛	52⅛	52⅛	— ⅛
Macy R H 1.60	1	35⅛	35⅛	35⅛	— ⅛
MagmaCopper ¼g	3	18⅛	18⅛	18⅛	— ⅛
Manati Sugar ¼e	2	9⅝	9⅝	9⅝	+ ⅛
MaracaiboO .05e	4	5	4⅞	5	— ⅛
MarineMid .225g	49	8½	8	8	— ⅛
MarketStR pr p	1.20	17⅛	16⅛	16⅛	— ⅛
MarshallFld .80a	11	24⅜	24⅛	24⅛	+ ⅛
Martin G L 3	5	26⅛	26⅛	26⅛	— ⅛
Martin-Parry 45g	3	18⅝	18⅛	18⅛	— ⅛
MasoniteCorp 1	5	42⅛	42	42	— ⅛
Mathieson Alk 1	1	24	24	24	— ⅛
MayDeptSto 1.70	2	35⅛	35¼	35¼	+ ⅛
Do p 3⅜	.60	105¼	105	105	— ⅛
Maytag Co	5	11	10⅞	10⅞	— ⅛
McCallCor 1.60a	3	37⅞	37⅛	37⅛	+ ⅛
McCroryStores 1	2	22⅝	22⅛	22⅛	— ⅛
McGrawElec 1a	4	33	32¼	32¼	— ⅛
McGrawHill .60g	1	21⅛	21⅛	21⅛	— ⅛
McKess&R 1.40	6	30⅛	30	30⅛	+ ⅛
Do p 4	1	105⅝	105⅝	105⅝	— ⅛
McLellanStrs .80	3	18	18	18	....
McQuay-Norris 1	5	23	22½	22½	+ ¼
Mead Corp .60	5	15	14⅝	14⅝	— ⅛
Do p 6	.30	105	105	105	+ 1
Mengel Co .40	6	22	21⅛	21⅛	— 1⅛
Do 5 p 2½	2.70	67	64½	64½	— 3
Merch&MinTr 2	2	37⅞	37⅞	37⅞	— ¼
MestaMach 2½	6	41	40	40	— 1
MetroEdis p3.90	.10	108	108	108	— ⅛
MiamiCopper ¼g	9	8	7⅞	7⅞	— ⅛
Mid-ContPet ½g	6	27¼	27⅛	27⅛	— ⅛
MidlandStlPro 2	4	40⅛	39½	39½	....
Do 1 p 8	.20	155	155	155	....
Minn-HoneyReg 1	4	45⅛	45	45¼	— ¼
Minn-Moline	9	9½	9⅜	9⅜	....
Minn&StLRy 3g	1	67	67	67	— 1
MinnStP&SSM A	5	17⅛	16⅝	16⅝	— ⅛
Do B	4	3⅞	3½	3½	— ⅛
MissionCorp 1⅛e	3	26	25⅝	25⅝	....
Mo-Kan-Texas	28	11⅛	10⅞	10⅞	— 1
Do p	57	35⅜	33½	33⅝	— 2⅛
MohawkCarpet 2	1	40⅝	40⅝	40⅝	— ⅛
MonarchMchT 1g	1	28⅜	28⅜	28⅜	....
MonsantoChem 2	4	87½	87	87	— ⅛
Do p A 4½	1.10	112½	112	112½	....
Do p C 4	2.70	107⅞	107¼	107¼	— ⅛
MontgomWard 2	12	61⅛	60¼	60¼	— 1⅛
Morris & Essex	1.80	40⅛	39⅞	39⅞	+ ⅛
Do C	1.20	39⅞	39⅞	39⅞	+ ⅛
Motor Prod ½g	2	26⅛	26	26⅛	+ ⅛
MotorWheel 1.20	5	26	25½	25½	— ⅛
MuellerBras 1.60	2	35⅛	35⅛	35⅛	— ⅛
Mullins Mfg ⅛g	3	14	13⅞	13⅞	— ⅛
Do p 7	.10	103	103	103	....
Murray Corp ⅛g	10	16⅛	16	16	— ⅛
Nash-Kelvinat ½	58	18⅛	17⅞	17⅞	— ⅛
NashChat&StL 1g	.30	45	45	45	— 1
Nat Acme 2	3	25	24⅞	24⅞	+ ⅛
Nat Airlines	2	24	24	24	— ⅛
NatAutoFib .15g	10	13⅜	13⅛	13⅛	— ⅛
Do F p .60	7	13⅛	13⅛	13⅛	— ⅛
Nat Aviation ⅛g	8	18⅛	18	18	— ⅛
Nat Biscuit 1.20	23	25⅛	25	25	— ⅛
Nat Can	10	15	15	15	— ⅛
NatCashReg 1a	4	35	34⅞	34⅞	....
NatContainer .80	9	15⅛	15	15	— ⅛
NatCylinderG .80	5	15	15	15	....
NatDairyP 1.40	12	29⅝	29⅛	29⅛	+ ⅛
NatDeptStrs ⅛a	3	21⅛	21⅛	21⅛	....
Nat Distillers 2	8	40⅛	39⅞	39⅞	— ⅛
NatEnam&S 1⅛g	9	43	42	42½	+ 1
NatGypsum ⅛	4	16⅛	16	16	— ⅛
Nat Lead ⅛a	9	25⅛	24⅞	24⅞	— 1⅛
Do p A 7	.40	183⅛	183⅛	183⅛	— ⅛
Do p B 6	.10	159	159	159	+ 1½
Nat Linen Svc 1	1	16⅝	16⅝	16⅝	— ⅛
NatMal&StC .30g	5	26	25	25	— ⅛
NatOilProd ⅛g	1	35	35	35	+ 1½
Nat Pow & Lt	71	10⅞	10⅝	10⅝	— ⅛
NatSugRef 1.05g	3	24⅜	24¼	24¼	— ⅛
Nat Supply	5	15⅛	15⅛	15⅛	— ⅛
Do 6 p 6	.30	102¼	102¼	102¼	....
Do 5½ p 5½	.60	101⅛	101⅛	101⅛	....
Nat Tea .60a	4	18⅛	18⅛	18⅛	— ⅛
Nehi Corp ½	2	15⅛	15⅛	15⅛	— ⅛
Neisner Bros 1a	1	40⅛	40⅛	40⅛	+ ⅛
Do p 4¾	.10	106	106	106	+ 2¼
NewmontMin 1½	1	33¼	33¼	33¼	+ ⅛
NewportIndus .80	2	23¼	23	23	— ¼
NewptNewsSh 2a	10	18½	18¼	18¼	— ⅛
N Y Air Brake 2	1	46	46	46	....
NYCentRR 1½g	95	26⅜	25⅞	25⅞	— 1
NYChi& St Louis	2	62	61½	61½	— ⅝
Do p	4	128	126¼	126¼	— 1¼
NYCOmnibus 3½	4	33⅛	33	33	— ½
N Y Dock	1	25⅝	25⅜	25⅜	+ 2⅛
NYPow&L p 3.90	2	105¼	104⅝	104⅝	— ⅝
NYShipbuild 1½g	7	18⅝	18¼	18⅛	....
Norf&Western 10	1	245	243½	245	+ 2½
NoAmAviat 1¼e	23	12	11⅞	11⅞	— ⅛
NorthAmC 1.08f	19	25¼	25	25⅛	— ⅛
NorthernPac 1g	41	29⅛	28½	28½	— 1½
NorthwestAirl ½e	10	40	38⅝	39	— 1
NrwalkT&R .20g	4	10¼	10¼	10¼	+ ¼
NorwichPhm .60a	1	13¼	13¼	13¼	+ ¼
Ohio Oil ½a	21	17⅞	17½	17½	— ⅝
Oliver Corp ½g	8	26	25½	25½	— ¼
Do p 4½	.50	108½	108	108	— 1
Omnibus Corp 1	5	13⅝	13⅜	13⅜	— ⅜
Do p 8	1.10	117⅝	117	117⅝	+ 1⅝
Oppenheim Col	3	19	19	19	....
Otis Elevat .40g	9	25⅝	25⅛	25⅛	— ⅛
Do p 6	.10	163	163	163	....
Owens-Ill Glass 2	1	64	64	64	....
Pac Coast 2 p	.40	28½	28½	28½	+ 1
Pac G&Elec 2	23	40⅛	39¾	39¾	— ⅝
Pac Lighting 3	2	52½	52½	52½	— ½
Pac Mills 2	3	52	50½	50½	— 1¾
Pac Tin Cons	110	8⅝	8⅛	8½	+ ⅛
Packard M .15g	105	7	6⅞	6⅞	— ⅛
Pan Am Air ¼g	991	18⅝	17¼	17¼	— ⅝
Do rt	715	1⅛	⅞	⅞	....
Panhand EPL 2	11	32⅝	31½	31½	— ⅝
Panh P&R .10g	4	5½	5½	5½	....
Param Pict 2	18	31	30¼	30¼	— ⅝
Park&Tilford	1	37⅝	37⅝	37⅝	— ½
Parke Davis .90g	2	30⅜	30⅜	30⅜	+ ⅛
Parmlee Trans	1	8½	8½	8½	— ¼
Patino Min 1½g	6	19⅝	19½	19½	— ¼
Penick & Ford 3	1	65¾	65¾	65¾	— 1¼
Penney J C 3a	2	118¾	118¾	118¾	+ ¼
Penn Cen Air ¼g	20	34⅜	33½	34	+ ¼
Penn Coal&Co 1g	5	14⅛	14	14⅛	— ¼
Penn Dix Cement	5	6¼	6¼	6¼	— ¼
Penn R R 1g	56	37⅜	36¾	36¾	— ⅝
Penn Salt .70g	1	38¼	38¼	38¼	— ¼
People Drug 1.60	2	32½	32½	32½	— ½
Peo G L&C 4	1	87¼	87¼	87¼	+ ¼
Pepsi-Cola .70	31	21⅞	21⅜	21⅜	— ⅜
Pere Marquette	3	34	33½	33½	— ½
Do p	2	101	100	101	— 1
Petrol Corp .20g	3	8⅝	8⅜	8⅜	+ ⅛
*Pfeiffer Bre ½g	1	11	11	11	— ¼
Pfizer C&Co .20g	4	21	20⅜	20⅜	— ¼
Phelps Dod 1.60	8	27¼	26¾	26¾	— ½
Phila Co 6 p 3	1.30	65	65	65	....
Do 6 p 6	.10	111½	111½	111½	— 1½
Phila Elec 1.20	9	25⅝	25½	25½	— ¼
Do 1 pr 1	2	27	27	27	....
Phila&RC&IR wi	16	14	13¼	13¼	— 1¼
Do rt	128	1⅛	⅛	⅛	....
Philco Corp .40g	4	34½	33¾	33¾	— ¾
Philip Morris nw	1	56⅝	56⅝	56⅝	— ⅝
Phillips Pet 2	5	49⅝	49¼	49⅝	— ⅛
Pittsburgh Coal	2	6½	6½	6½	— ¼
Do p 3k	5	76½	76	76½	....
Pitt Coke&Ch ½e	1	8⅝	8⅝	8⅝	....
Do p 5	.10	94	94	94	+ ½
Pitt Forgings 1	2	18	18	18	+ ⅝
Pitt Sc&Bolt .40	6	7⅝	7¼	7¼	— ⅜
Pitt Steel	2	10½	10¼	10½	+ ½
Do 5 p	3.80	60⅝	59¼	60¼	+ ¼
Pitt&West Va	1	34	34	34	....
Pittston Co	9	15⅝	15	15	— ½
Do p 5	1.10	98	98	98	+ 1
Plymouth Oil 1	4	22	21¾	22	....
Poor&Co B .40g	10	17¼	16¾	16¾	— ½
Press Stl Car 1	8	19⅜	19⅛	19½	— ⅝
Procter&Gam 2	1	59	59	59	+ ¼
Pub Svc N J 1	23	23⅝	22¾	22⅞	— ½
Do 8 p 8	.10	134	134	134	....
Do 7 p 7	.90	119	119	119	....
Do 6 p 6	.50	115	114¼	114⅜	— ½
Do 5 p 5	.30	106½	106	106½	— ¼
Pullman 1½g	10	51⅝	51	51	— ¾
Pure Oil ½g	18	18	18⅛	19	....
Do 5 p 5	1	108½	108½	108½	....
Purity Bak 1.60	1	25⅝	25⅝	25⅝	+ ⅝
RadioCrpAm .20g	82	12⅝	12¼	12⅛	— ½
Radio-Keith-Orph	31	8⅝	8⅜	8½	— ¼
Do p 6	1.60	98⅜	97½	97½	— ½
Ralston Pur p3¾	.30	104¼	104⅛	104⅛	....
Rayonier Inc	3	19⅛	19	19⅛	....
Do p 2	1	36	36	36	....
Reading Co 1	3	23¼	23	23⅛	— ⅝
Real Silk Hosiery	1	19½	19½	19½	+ ½
Reis & Co 1 p	.50	72½	72	72½	— ⅝
Reliable Strs ½a	2	23	23	23	....
RelianceMfg 1.20a	1	32½	32½	32½	....
Rem Rand 1.20b	4	26½	26	26	— ⅛
Reo Motors ⅜g	2	21½	21½	21½	....
Repub Avia ⅜g	28	10⅛	9⅞	9⅝	— ⅝
Repub Steel 1	25	22⅝	22⅛	22⅛	— ½
Revere Cop&Bras	3	15⅞	15⅝	15⅝	— ¼
Do 5¼ p 5¼	1	105	104	104	— 1
ReynoldsMet ⅜g	2	20¼	20¼	20¼	— ¼
Do p 5½	.10	109½	109½	109½	+ ⅛
Reynds Spring 1	2	16⅞	16¾	16¾	— ½
Reyn Tob 1.40a	.40	39	38½	39	+ ½
Do B 1.40a	8	34¼	33⅞	34	....
Rheem Mfg 1	2	19⅝	19¼	19¼	....
RichfieldOil .60e	9	11⅞	11½	11½	— ¼
Ritter Co 1	1	22	22	22	....
Royal Type .60	3	24	23¾	23¾	— ½
RustlessI&S .60a	5	18⅝	18¼	18¼	— ¾
Safeway Stores 1	14	20¼	19¾	19¾	— ¼
Do 5 p 5	.10	111	111	111	....
St Joseph Lead 2	1	44	44	44	....
Savage Arms ½g	6	10⅞	10⅝	10¾	— ⅛
Schenley Distil 2	12	58⅝	57⅞	57¾	— 1
Scott Paper 1.80	2	52	52	52	+ ½
Seaboard Oil 1	2	26⅜	26	26	— ½
Sears Roebuck 3a	10	117	116⅜	116½	+ ¼
Servel Inc 1	11	19½	19⅜	19½	....
ShamrkO&G .20a	8	8⅜	8¼	8¼	— ⅛
Sharon StlCorp 1	1	21½	21½	21½	....
Do p 5	1.10	91	90	90	— 1
Sharp&Dohm ½g	7	14	13⅝	13⅞	....
ShattuckFG .35g	1	15⅛	15⅛	15⅛	....
Sheaffer Pen 2a	.40	60	59	59	— 1
ShellUnOil ½g	1	26¼	26¼	26⅛	— ⅛
Silv King Coalit	3	7⅛	7	7	....
Simmons Co ½g	3	35⅞	35¼	35¼	— 1½
Sinclair Oil 1	41	15⅞	15⅝	15¾	— ¼
Skelly Oil 1g	1	48	48	48	+ ⅝
Sloss-ShefStl .60	2	16½	16¼	16¼	— ¼
Smith&Cor Ty 2	1	31¼	31¼	31¼	— ¼
Socony-Vacum ½	48	15⅜	15⅛	15½	— ⅛
SoAm G&P .10g	7	4⅝	4½	4½	— ⅛
S PRicoSug 3⅛g	2	47⅞	47⅝	47⅞	— ⅛
SouCalEdison 1½	4	31⅜	31⅛	31⅛	— ⅛
Sou Nat Gas ⅜g	2	20⅝	20⅝	20⅝	— ½
Southern Pac 3	37	50⅝	48	48⅝	— 1⅝
Southern Ry 3	15	46⅝	45⅛	45⅜	— 1⅝
Do p 5	5	77	75⅛	75¼	— 1⅞
SparksWith .20g	5	7⅛	7⅛	7⅛	— ⅛
Sperry Corp 1g	10	30¼	29⅝	30	— ⅝
Spicer Mfg p 2	1	50	50	50	— 1
Spiegel Inc	9	15⅛	14¾	14⅝	— ½
Do p 4½	.70	90	90	90	+ ½
Squibb & Sons 2	1	63⅛	63⅛	63½	— ½
Stand Brds 1.20	3	35⅛	34⅝	34½	— ½
Std Gas&E 4 p	6	7⅜	7	7	— ⅛
Do 6 pr p	2	87	86	86	— 2½
Do 7 pr p	4	100¼	99	99	— 2
Stand Oil Cal 2	26	40⅜	40	40	— ⅝
Stand Oil Ind 1a	5	36⅛	36⅜	36¾	— ⅛
Stand Oil N J 1a	17	61⅛	60⅝	61	....
Std Oil Ohio ½g	18	20⅝	20¼	20¼	— ⅛
Std Stl Sprg ½g	13	13	12½	12½	— ½
Sterling Drug	5	35½	35	35	— ¼
Stew-Warn ½a	5	17⅞	17⅝	17⅞	— ⅛
Stokely-Van Camp	8	16⅝	16	16¼	— ¼
Do p 1	2	20⅛	20	20	— ⅛
Stone & Web ⅜e	25	14	13½	13⅞	— ⅛
Studebaker ½g	18	24¼	23⅝	23⅝	— ⅝
Sun Oil 1a	2	60	60	60	....
Sunray Oil .10g	12	6⅛	6	6	....
Sunsh Mng .40	10	13	12½	12½	— ½
Superheater 1a	3	24	24	24	— ½
Sup Oil Cal	1	104	104	104	+ 1
Superior Stl 1.20	3	28	28	28	....
Sweets Co Am ½g	5	24¼	23⅝	23⅝	+ ⅛
Swift & Co 1.60a	10	32	31½	31½	— ½
Swift Intl 1.60	6	32½	32⅛	32⅛	— ¼
Sylvan El Prod 1	5	31½	30½	30½	— ¼
Syming-Gould ½g	22	9⅝	9¼	9¼	— ⅛
Telautogr .20g	2	9¼	8⅞	8⅞	....
Tenn Corp 1	11	13⅝	13¼	13¼	— 1
Tenn Gas&T p 5	.20	107⅝	107⅝	107⅝	— ⅛
Texas Co 2	8	53⅛	52¼	52¼	— 1
Tex Gu Pr .15g	3	7⅛	7⅛	7⅛	— ⅛
Tex Gulf Sul 2a	7	42⅝	42¼	42¼	— ⅜
TexPac C&O ½a	11	22¼	21⅝	21⅝	— ⅝
Tex Pac LTr .15e	8	16⅝	16¼	16¼	— ⅜
Tex & Pac Ry 1e	6	42⅝	41	41	— 2⅛
Thatcher Mfg	1	17	17	17	....
Do cv p 3.60	.40	55½	55	55	— 1
Thermoid .40a	2	11	10⅝	10⅝	— ⅜
Do p 2½	.50	54½	54½	54½	....
Third Av Tran	2	11⅝	11½	11½	+ ⅛
Thompson JR ½g	3	15	14⅜	14⅜	— ⅝
Thomp Prod ½g	1	46⅝	46⅝	46⅝	— ⅝
Thomp-Starrett	11	6	5⅞	6	....
Do p	2	48	47	47	— 1
TideWA Oil .80a	6	18⅛	18	18	....
Timk-Det Axle 2	14	42⅝	41½	42	— ¼
Timk R Bear 2	1	53	53	53	....
Transamerica ½a	3	12⅝	12½	12½	— ½
Trans & W Air	7	44	43½	43½	— ¼
Transue & Will 2	1	20⅞	20⅞	20⅞	— ⅛
Tri-Cont Corp	1	6¼	6¼	6¼	....
Truax-Traer C 1	14	13⅝	13⅜	13⅜	....
Tubize Rayon 1	5	24¼	24	24	— ¼
Do p 4¾	2	107⅝	106⅞	106⅞	— ⅞
Twent-C Fox 2a	20	27⅞	27⅜	27⅜	— ¼
Do p 1½	4	34¾	34½	34½	— ⅛
Tw City Rap Tr	2	11⅛	11⅛	11⅛	— ⅛
Do p 3½k	.10	122½	122½	122½	— 1½
Twin Coach ½e	7	16⅞	16⅜	16⅜	— ½
Underwood 1g	4	62	62	62	— ⅝
Un Bag&P .30g	5	16⅛	16⅜	16⅜	— ⅛
Union Carbide 3	9	88½	87	87	— 1
Union Oil Cal 1	9	22½	22	22¼	....
Union Pacific 6	7	130⅜	130	130	— ¾
Do p 4	1	108	108	108	— ½
UnionTankCar 2	5	30	30	30	....
Unit Air Lin ½g	7	38⅞	38	38	— 1
Unit Aircraft 1g	21	29	28⅝	28⅝	— ....
United Biscuit 1	1	26⅜	26⅜	26⅜	+ ½
United Carbon 3	1	71¼	71¼	71¼	....
Un Cig-Wh Strs	43	8⅛	7⅞	8	+ ¼
Do pr p 1¼	1	22½	22½	22½	....
United Corp	71	2⅞	2⅝	2⅝	— ¼
Do p 1⅝k	9	45⅝	45⅛	45⅝	— ¼
United Drug	9	16⅞	16⅜	16⅜	— ⅝
United Dyewood	1	11⅛	11⅛	11⅛	— ⅛
Unit Elec Coal 1	1	12⅝	12⅝	12⅝	....
United Fruit 3g	7	104	103½	103½	— ½
UnitedGasI .35g	.17	18½	18⅛	18⅛	— ¼
U S & For Sec	19	15⅛	14⅝	14⅝	— ½
U S Freight ¼g	2	19⅞	19⅝	19⅝	— ⅜
U S Gypsum 2	2	89½	89	89	....
USIndusChem 1a	1	46⅝	46⅝	46⅝	....
U S Leather	2	9	9	9	— ¼
Do A 1½g	2	34¼	34⅛	34⅛	+ ⅜
U S Lines	18	12⅝	12⅛	12⅛	— ¼
USPipe&Fd 1.60	6	40	39½	39½	....
U S Play Cd 2a	1	50	50	50	....
U S Plywood .80	9	31	30¼	30¼	— ½
U S Real & Imp	3	3½	3	3⅛	+ ....
U S Rubber 2	12	54½	53⅞	53⅞	— ⅜
Do 1 p 8	1	162	162	162	+ ½
U S Smelt R&M	1	60⅜	60⅜	60⅜	....
Do p 3½	2	81	80⅝	80⅝	— ¼
U S Steel 4	41	67⅝	66⅛	66⅛	— 1¼
Do p 7	1	149	149	149	....
US Tobacco 1.20	1	25	25	25	+ ½
Do p 1⅜	.50	47⅜	47⅜	47⅜	+ 1⅜
UnitedStkyds ¼e	1	5⅞	5⅞	5⅞	— ⅛
United Stores A	6	6½	6¼	6¼	— ....
Univ Lab	2	6½	6½	6½	— ....
Univ Leaf Tob 4	1	89	88½	88½	+ ½
Do p 8	.90	187	187	187	+ 1
Univ Pict 2	3	25⅜	25¼	25¼	— ⅝
Van Norman 1	2	13½	13	13⅛	— ⅝
Vertient CSug 1g	3	16⅞	16⅝	16⅝	+ ¼
Va-Caro Chem	6	5⅝	5½	5½	— ⅛
Do 6 p 3e	1	65¾	65¼	65¼	+ ....
Virginian Ry 2½	1	49	49	49	+ 1¼
Do p 1½	2	40	40	40	....
Waldorf Sys 1	1	15¾	15¼	15¼	— ⅛
WalkrHG&W 4h	1	68	68	68	— ½
WalworthCo .30g	23	10⅞	10⅝	10⅝	+ ⅛
Ward Baking B	2	1⅞	1⅞	1⅞	— ⅛
Do p 1½k	2	62½	62	62	— 2
Warner Bros Pict	59	16⅛	16	16	— ⅛
Warren Pet .80	2	15⅝	15⅛	15⅛	....
Wash GasLt 1½	1	27½	27½	27½	....
Waukesha Mot 1	1	20⅛	20⅛	20⅛	+ ⅛
Wayne Pump 2	3	35⅛	35	35	— 1
Webster Tob	1	9⅞	9⅞	9⅞	— ....
Wesson O&S ⅜g	2	27¾	27⅜	27⅜	— ⅛
WestIndSug 1a	20	31	30⅝	30⅝	— ⅛
WestPennEl A 7	.10	109	109	109	....
Do 7 p	.60	116½	116	116¼	+ ¼
Do 6 p	.20	108⅛	108⅛	108⅛	+ ⅛
WPennPow p 4½	.30	116⅜	116⅜	116⅜	+ ⅛
WVaPulp&P .60g	2	28⅜	28⅜	28⅜	— ⅛
Do p 4½	.10	112	112	112	....
Western Air L	4	24¼	24¼	24¼	— 1
West Auto Sup 1	3	45⅝	45⅛	45½	— ⅛
West Maryland	10	9⅞	9⅝	9⅝	+ ⅛
Do 2 p	1	27	27	27	....
West Pac	10	48	46¼	46¼	— 2¾
Do p 5	7	85⅞	84	84	— 1¼
WestUnTel A 2	11	47	46⅛	46⅛	— ½
WestingAirBr ⅜g	6	28⅝	28⅛	28⅛	— ¼
Westing Elec	26	32⅛	31⅝	31⅝	— ⅝
Do p	1.20	43⅜	43⅛	43⅛	— ⅝
WestonEln 1.30g	2	32	31⅝	31⅝	— 1
WestvChl p 4½	.20	109	108	108	— 2
Do 4½ p 4½	.10	107	107	107	....
Wheeling Stl ⅛g	3	37⅛	37	37	— ⅛
Do pr p 5	.20	945	945	945	+ ¼
White Motor ⅛g	4	29⅛	29	29	— ½
White Sew Mach	9	15¼	14	14	— 1½
Wilcox Oil .10g	3	8⅛	8	8⅛	....
Willys-Overland	36	23⅝	22½	23	— ¾
Wilson & Co	10	14⅞	14¼	14¼	— ½
Woodward Ir ⅛g	2	29	29	29	+ ½
WoolwFW 1.60	12	45⅛	44⅝	44⅝	— ⅛
WorthP&M 1⅛g	10	55⅛	54	54	— 1¼
Wyand Wor .60g	4	17⅝	17¼	17¼	— ⅛
York Corp .30	2	16⅝	16½	16½	— ⅛
Young Spg&W 1	1	21⅞	21⅞	21⅞	— ⅛
Youngst Sh&T 2	10	46⅞	46⅛	46⅛	— ⅛
Do p 5½	.70	107½	107	107	— ....
YoungstStlDr 1	6	23¼	23	23¼	— ⅛
Zenith Radio 1g	5	35⅝	35⅛	35⅛	— ⅛
Zonite Prods ⅛g	9	10	9⅝	9⅝	— ⅛

Rates of dividends in the foregoing table are annual disbursements based on the last quarterly or semi-annual declaration. Unless otherwise noted, special or extra dividends are not included.

*Ex dividend. xr—Ex rights. a—Also extra or extras. b—Plus stock dividend. d—Cash or stock. e—Paid last year. f—Payable in stock. g—Declared or paid so far this year. h—Payable in Canadian funds. k—Accumulated dividends paid or declared this year. wi—When issued.

Sales to 11 a. m., 150,000; to noon, 270,000; to 1 p. m., 390,000; to 2 p. m., 530,000; total sales, 750,000 shares.

PHILADELPHIA, Pa., July 23 [Special]—Odd lot purchases by customers on July 20 were 114,600 shares; sales 69,978, including 460 shares sold short.

MARKET AVERAGES

[Monday, July 23, 1945]

NEW YORK STOCKS

TRIBUNE AVERAGES

	25 indust.	25 rails	50 stks.
High	189.57	44.83	117.20
Low	188.19	44.01	116.10
Close	188.33	44.16	116.24
Net change	—0.45	—0.62	—0.54

ASSOCIATED PRESS AVERAGES

	30 ind.	15 rails	15 util.	60 stks.
Net change	—0.5	—0.9	—0.3	—0.0
Monday	83.9	40.5	46.0	64.0
1945 high	88.3	45.9	47.2	68.2
1945 low	78.6	32.9	39.2	57.8

Trading figures on Monday: Advances, 132; declines, 56.1; unchanged, 161. Total issues traded, 854. New 1945 highs, 5; lows, 11.

DOW-JONES AVERAGES

	30 ind.	20 rails	15 util.	65 stks.
Opening	162.57	57.61	32.90	62.38
High	162.82	57.76	32.99	62.50
Low	161.49	56.76	32.53	61.80
Close	161.65	56.99	32.64	61.92
Net change	—0.85	—0.64	—0.28	—0.46

Transactions in stocks used in Dow-Jones averages: Industrials, 39,400; railroads, 51,300; utilities, 55,000. Total, 145,700.

NEW YORK BONDS

[Compiled by the Associated Press]

	20 rails	10 ind.	10 util.	10 for.
Net change	—0.2	....	....	....
Monday	100.2	103.9	107.6	72.8
1945 high	101.6	105.5	108.0	74.0
1945 low	96.2	103.9	106.9	68.1

Ten low yield bonds Monday, 118.0; 1945 high, 118.7; 1945 low, 116.3.

LONDON STOCKS

[London Financial Times]

	Close	Net chg.
Industrials	144.9	+0.5
Railroads	66.0	....

CHICAGO GRAIN PRICES

Wheat

	High	Low	Close	Prev. close
July	1.66	1.62¾	1.63	1.66
September	1.63½	1.62⅝	1.62¾	1.63⅝
December	1.63⅝	1.62½	1.62¾	1.63⅝
May	1.63⅝	1.62½	1.63⅛	1.63¼
Corn				
July	......	......	*1.18½	1.18½
September	......	......	*1.18½	1.18½
December	1.18½	1.18½	*1.18½	1.18½
May	1.18⅛	1.17⅞	1.17⅞	1.18⅛
Oats				
July	.66¾	.65¼	.66¼	.66
September	.64⅞	.64¼	.64¾	.64⅞
December	.65½	.64½	.64⅞	.65⅝
May	.65¾	.64¾	.65¼	.65¾
Rye				
July	1.60½	1.54⅞	1.60⅛	1.55¾
September	1.43½	1.40½	1.40⅝	1.41⅞
December	1.38½	1.35½	1.35¾	1.37½
May	1.35⅛	1.32¼	1.32⅝	1.34¼
Feed Barley				
July	1.22	1.17½	1.22	1.17½
September	1.11¾	1.10	1.10⅝	1.11⅛
December	1.11¾	1.10	1.10¾	1.11⅛
May	......	......	1.12	1.12¼

*Ceiling.

BOARD OF TRADE SALES

[On July 21, 1945, in thousands of bu.]

	July	Sept.	Dec.	*Total
Wheat	1,302	4,503	2,054	9,740
Corn	20	20	7	231
Oats	1,143	1,407	925	4,641
Rye	821	2,811	2,142	6,975
Barley	....	15	10	45
Grand total				21,632

*Includes 1,881,000 bu May wheat; 184,000 bu corn; 1,166,000 bu oats; 1,601,000 bu rye, and 20,000 bu barley.

Open Grain Trades

	July	Sept.	Dec.	Total
Wheat	5,076	17,436	14,349	46,816
Corn	7,896	5,784	8,190	23,943
Oats	1,989	10,718	10,514	31,470
Rye	3,772	11,324	13,400	34,629
Barley	214	681	655	1,683
				138,541

Includes 9,955,000 bu May wheat; 2,073,000 bu corn; 8,249,000 bu oats; 6,133,000 bu rye, and 133,000 bu barley.

CASH GRAIN PRICES

Estimated receipts of cash grain at Chicago Monday: Wheat, 432 cars; corn, 169; oats, 55; rye, 3; barley, 34; soybeans, 7. Range of cash grain prices per bushel in leading markets:

WHEAT

No.	Chicago	Kansas City	St. Louis
1 red.	1.68¼@68¾	1.60½@61	1.69¼@69¾
2 red.	1.67¾@68½	1.58¼@61½	1.69¼@69½
3 red.	1.67¾	1.55½@58½	1.68¼@68½
1 hd.	1.66@1.67½	1.57¼@1.63	....
2 hd.	1.65½@1.67	1.54¾@63½	1.65
3 hd.	1.65	1.56¼@64½	1.61¼@64¾
2 mx.	1.65¼@67¼	....	1.64@1.68¼
	Duluth	Winnipeg	Minneapolis
1 d.n.	1.71 @1.72	....	1.71@1.72

CORN

No.	Chicago	Kansas City	St. Louis
1 yel.	1.18½@1.19	1.15½	....
2 yel.	1.17½@17¾	1.15	....
4 yel.	1.17½	....	....
5 yel.	1.17¾	....	....
1 wh.	1.34	....	....
3 wh.	1.31¾	....	....
S. grd.	1.15½@16½	....	....

OATS

No.	Chicago	Kansas City	Minneapolis
2 wh.	68	68 @72	62¾@64¾
1 red.	67½@68	68 @72	....

RYE AND FLAX

	Rye	Flax
Minneapolis	1.46½@52½	3.10
Duluth	1.40½@43½	3.10

HAY MARKET

Timothy, old No. 1, light clover or alfalfa mixed, $25.00; No. 2, $24.50@27.50.

CHICAGO STOCKS

Monday, July 23, 1945

Shares sold today...................... 31,000
Year ago 33,000
Sales 1945 to date 6,868,000
Sales 1944 to date 4,941,000

Odd lot transactions are omitted from the following list:

Stock, div.—	Sales, 100s	High	Low	Close	Net chge.
AdmiralCp ¼g	24.50	12⅝	12½	12⅝	+ ⅛
Advan Alum ½b	2	8½	8⅜	8½	+ ⅛
AetnaBll&RB .60	1	9	9	9	....
AnacondaCop 2½	3	33¼	33	33	....
Asbestos Mfg	.50	2⅞	2⅞	2⅞	+ ⅛
Assoc Invest 2	2	47¼	47	47	— 1
AtheyTrsWhl ¼g	.50	8½	8½	8½	....
AviationCrp .10g	3	7⅝	7⅝	7⅝	— ⅛
Belden Mfg 1.20	1	19	19	19	+ ¼
Do rts	10	27/32	25/32	27/32	....
Berghoff Brew 1	3	12	11⅞	12	....
Butler Bros .60	1	17⅝	17⅝	17⅝	....
CenIllPSvc p5½k	.20	108¼	106⅝	106⅝	— 1⅝
Cen Ill Sec	3.50	2	2	2	— ⅛
Cen & S W Ut	4	4	4	4	....
Do 7 p	.90	141	140½	140½	— ½
Cen Sta P&L p	.20	14⅝	14⅝	14⅝	— 1¼
Chi Corp	19.50	8¼	8	8	— ⅛
Chi&NW p 2½g	1	67⅞	67½	67½	— ½
Chrysler Corp 3	1	107½	107½	107½	— ½
Club Alum .10g	5	5⅛	5	5	....
Comlw Edis 1.40	11	31	30⅞	31	— ⅛
Con Biscuit .60	1	11⅝	11⅝	11⅝	— ⅛
Consumers Co B	1	11	11	11	....
Cudahy Pack p 7	.80	105½	105½	105½	+ ½
Curtis-Wright ⅜e	3	6⅜	6⅜	6⅜	— ⅛
Dodge Mfg 1a	1.50	17⅝	17⅝	17⅝	— ⅛
DoehlerJarvis ½g	3	21½	21½	21½	— ¼
Domest Ind A	4	4¼	4¼	4¼	+ ⅛
El Househd .60	1.50	18⅛	18⅛	18⅛	+ ⅛
FitzSim & C 1	1.50	15	15	15	— ⅛
Flour Mills	4	8⅝	8¼	8¼	— ⅛
Fox P Brew 1	1	26	26	26	....
Gen Elec 1.60	2	42½	42½	42½	— ¼
Gen Finance .20	5	7⅝	7⅝	7⅝	— ⅛
Gen Motors 3	2	66⅛	66	66⅛	— ⅛
InterlakIron .35e	1	10	10	10	— ⅛
Inters Pow 6 p	.20	30¼	30¼	30¼	— 2¾
Katz Drug ⅜e	2	9⅜	9⅜	9⅜	....
KelloggSwit ¼g	3.50	9⅞	9⅝	9⅝	— ⅛
La Salle Ext	1	7	7	7	— ⅛
Lib-McN &L ½g	4	8⅞	8⅞	8⅞	+ ⅛
Marsh Field .80a	14	24⅝	24½	24⅝	+ ⅛
Mickelby'sFd .20a	1	11	11	11	....
MidWestCorp ¼g	1	15¼	15¼	15¼	— ¼
Miller & Hart ct	2	3½	3½	3½	— ....
Nash-Kelv ½	3	18¼	18	18	— ¼
Nat Pres Cooker	1	38	38	38	— ½
Nat-Stand 2	1	40	40	40	....
NYCentRR 1½g	2	26⅝	26⅝	26⅝	— ⅝
Nor Am Car 1.20	1	18⅝	18	18¼	+ ⅛
Peabody Coal B	4	6⅝	6½	6½	— ....
Do p 4½ k	.20	101	101	101	— 1½
Pen R R 1g	2	37	37	37	— ⅝
Pure Oil ½g	1	18	18	18	— ....
RadioCrpAm .20g	14	12⅝	12¼	12¼	— ⅜
Rath Pack .60g	.90	31¼	31	31	— 1
RaythnMfg p .30	3	4⅝	4⅝	4⅝	— ¼
Repub Steel 1	1	22⅛	22⅛	22⅛	— ⅛
SchwitzerCu ⅜g	2.50	23⅛	22⅛	22½	— 1
SignodeStl .30g	6.50	16	15⅝	16	+ ½
Sinclair Oil 1	4	15⅝	15⅝	15⅝	— ⅛
Spiegel Inc	2	15⅛	15	15	+ ⅛
Std Oil Ind 1a	1	36⅞	36⅞	36⅞	....
StudebakrCrp ½g	2	23⅝	23⅝	23⅝	— ⅝
SundstdMTool ½g	1	14⅛	14⅛	14⅛	— ....
Swift & Co 1.60a	6	32	31⅞	31⅞	— ⅛
U S Steel 4	2	66⅞	66½	66½	— 1⅛
Utah Radio .40	5	9⅝	9⅝	9⅝	....
Westinghs Elec	4	32⅛	32⅛	32⅛	— ⅛
Wieboldt Strs 1	1	20½	20½	20½	— ⅛
WiscBankshrs ½a	2	14	14	14	+ ¼
WoodllInd .30g	1.50	13½	13½	13½	+ ¼
Zenith Rad 1g	1	35⅝	35⅝	35⅝	+ ⅛

a—Also extra or extras. e—Paid last year. g—Paid or declared this year. k—Accumulated dividends paid or declared this year.

COMMODITIES

COTTON FUTURES

[Cents per pound]

New York Cotton Exchange

	Open	High	Low	Close	Prev close
October	22.87	22.87	22.66	22.74	22.86
December	22.91	22.91	22.75	22.80	22.87
March	22.91	22.91	22.73	22.80	22.87
May	22.89	22.90	22.72	22.80	22.87

New Orleans Cotton Exchange

	Open	High	Low	Close	Prev close
October	22.87	22.87	22.69	22.76	22.88
December	22.90	22.90	22.76	22.81	22.92
March	22.91	22.91	22.75	22.81	22.92
May	22.90	22.90	22.74	22.81	22.90

The average price of 15/16 inch middling cotton at 10 designated southern spot markets was 22.47. Cash cotton at New York closed at 23.19 nominal.

CHICAGO FUTURES

EGGS—Refrigerator extras: October closed at 45.20c a doz on the Chicago Mercantile exchange, unchanged; sales, 1 car; November, 46.20s, up .50c; sales, 103 cars.

ONIONS—Yellow Globe, U. S. No. 1: November, $1.80 per 50 lb. sack, unchanged; sales, 15 cars.

CHICAGO CASH MARKETS

EGGS—Firm. Receipts, 7,469 cases. Receivers' prices, extras, 39.4@41.5c; current receipts, 34.6c.

BUTTER—Firm at ceiling prices. Receipts, 659,167 lbs; grade AA or 93 score, 41½c; 92 score, 41c.

POULTRY—Firm. Receipts, 6 cars and 9 trucks. Live hens, 24.1c per lb; fryers, broilers, and springs, 28.7c; roosters, 20.1c; ducks, 25c; geese, 25.1c; turkeys, hens, and toms, 32.4@34.4c.

POTATOES—Firm. Receipts, 201 cars; on team track, 246 cars. Carlots [per 100 lbs]: Nebraska, $3.64; Virginia, $3.03@3.53; California; sales to retailers, $4.27@4.47.

NEW YORK FUTURES

WOOL TOPS—Closed 1c lower to 0.5c higher. July, $1.33; December, $1.28; March, 1946, $1.253; May, $1.233; July, $1.215; December, $1.19 per lb; sales, 80,000 lbs.

GREASE WOOL—Closed 0.5 to 0.9c lower. October, 94.5c; December, 93c; July, 1946, 89.6c per lb; sales, 18,000 lbs.

COMMODITY INDEX

The Associated Press weighted wholesale price index of 35 commodities yesterday was 108.98; Saturday, 108.80; week ago, 109.27; month ago, 108.52; year ago, 106.94 [1926 average equals 100.] The Dow-Jones commodity futures index closed at 100.15, decrease, 0.25.

TREASURY BONDS

[Quotations by C. F. Childs & Co.]

Issue—			Bid	Net chge.
2¾s,	Sept.	15, 1947-1945	100.9	—1/32
2½s,	Dec.	15, 1945	100.25	—1/32
3¾s,	Mar.	15, 1956-1946	102.3	—1/32
3s,	June	15, 1948-1946	102.8	—1/32
3⅛s,	June	15, 1949-1946	102.10	—3/32
4¼s,	Oct.	15, 1952-1947	108.6	—2/32
2s,	Dec.	15, 1947	103.14	—1/32
2s,	Mar.	15, 1950-1948	102.4	—1/32
2¾s,	Mar.	15, 1951-1948	105.15	—1/32
1¾s,	June	15, 1948	101.17	—2/32
2½s,	Sept.	15, 1948	105.21	—1/32
2s,	Dec.	15, 1950-1948	104.12	—1/32
2s,	June	15, 1951-1949	102.23	—5/64
2s,	Sept.	15, 1951-1949	102.24	—3/32
2s,	Dec.	15, 1951-1949	102.24	—3/32
3⅛s,	Dec.	15, 1952-1949	109.23	—1/32
2½s,	Dec.	15, 1953-1949	107.0	—1/32
2s,	Mar.	15, 1952-1950	102.23	—2/32
2s,	Sept.	15, 1952-1950	102.24	—3/32
2½s,	Sept.	15, 1952-1950	107.29	—3/32
1½s,	Dec.	15, 1950	101.4	....
2¾s,	June	15, 1954-1951	109.29	—3/32
2s,	Sept.	15, 1953-1951	102.23	—5/64
3s,	Sept.	15, 1955-1951	111.17	—3/32
2¼s,	Dec.	15, 1953-1951	107.17	—2/32
2s,	Dec.	15, 1955-1951	102.27	—2/32
2½s,	Mar.	15, 1954-1952	105.23	—3/32
2s,	June	15, 1954-1952	102.23	—5/64
2¼s,	June	15, 1955-1952	104.6	—4/32
2s,	Dec.	15, 1954-1952	102.23	—5/64
2¼s,	June	15, 1956-1954	106.30	—2/32
2⅞s,	Mar.	15, 1960-1955	108.28	—1/32
2½s,	Mar.	15, 1958-1956	113.22	—4/32
2¼s,	Sept.	15, 1959-1956	107.5	—4/32
2¾s,	Sept	15, 1959-1956	104.2	—6/62
2¾s,	June	15, 1963-1958	113.11	—4/32
2¼s,	June	15, 1962-1959	113.24	—4/32
2¾s,	Dec.	15, 1965-1960	101.2	—6/32
2½s,	June	15, 1967-1962	115.0	—5/32
2½s,	Dec.	15, 1968-1963	103.0	—2/32
2½s,	June	15, 1969-1964	102.10	—2/32
2½s,	Dec.	15, 1969-1964	102.1	—1/32
2½s,	Mar.	15, 1970-1965	101.29	—2/32
2½s,	Mar.	15, 1971-1966	101.21	—3/32
2½s,	June	15, 1972-1967	101.20	—2/32
2½s,	Sept.	15, 1972-1967	101.7	—4/32
			104.23	—7/32

OTHER GRAIN MARKETS

	Open	High	Low	Close	Prev. close
July Wheat					
K. C.	1.55¼	1.55½	1.55	1.55⅝	1.55⅝
Mpls.	1.71	1.72	1.71	1.71⅞	1.71⅝
September Wheat					
K. C.	1.55⅝	1.55½	1.53½	1.55⅝	1.55⅝
Mpls.	1.61⅞	1.61⅞	1.60½	1.60½	1.61¼
December Wheat					
K. C.	1.55¾	1.56	1.55½	1.55⅞	1.55⅞
July Corn					
K. C.	....	....	....	1.15¼	1.15¼
July Oats					
Mpls.	.60¾	.60¾	.60½	.60½	.62½
September Oats					
Mpls.	.60⅝	.60¾	.60½	.60⅝	.61
July Rye					
Mpls.	1.50	1.51⅝	1.49¼	1.49⅝	1.51⅝
*Wpg.	1.62	1.62½	1.62	1.62½	1.61¼
Rye					
Mpls.	1.37	1.37⅝	1.35⅝	1.36¼	1.37⅝
Wpg.	1.48¼	1.49½	1.46⅞	1.47⅝	1.47⅝

*October.

DIVIDENDS DECLARED

Stock, rate, period—	Payable	Stock of record
Air Investors, $2 p, 30c	Jul 31	Jul 27
Blaunders, 12½c q	Aug 15	Aug 1
Budd Mfg $5 p p, $1.25 q	Sep 1	Aug 17
Can Cement 6½%, $1.25 arr	Sep 20	Aug 24
Cent Ohio Stl Prod, 25c	Sep 1	Aug 15
Commonwealth Investment, 6c	Oct 1	Sep 14
Durham Hos M6%pA, $1.50 q	Aug 1	Jul 25
Electrolux, 25c	Sep 5	Aug 4
Le Tourneau, 25c q	Sep 1	Aug 9
Metro Edison, 3.9% p, 97½c	Oct 1	Sep 4
Midland Bank, 8% int	Jul 16	....
Pacific Mills, 75c	Sep 15	Sep 1
Phillips Petroleum, 50c q	Sep 1	Aug 3
Rustless Iron & Stl, 15c q	Sep 1	Aug 15
Standard Oil [Ind.], 25c q	Sep 10	Aug 10
Do 25c, [extra]	Sep 10	Aug 10
Westinghouse Air Brake, 25c	Sep 15	Aug 15

p—Preferred. q—Quarterly. p p—Prior preferred. arr—In arrears.

CHICAGO BANK STOCKS

	—Yesterday— Bid	Asked	—July 20— Bid	Asked
American Nat.	260	270	260	270
Chicago Title	243	250	243	250
City National	208	...	208	...
Cont. Illinois	108½	111	109½	112
First National	295	300	297	302
Harris Trust	390	400	390	400
Industrial Nat.	48	50½	48	50½
La Salle Nat.	160	...	160	...
Mdse. National	400	500	400	500
Northern Trust	735	755	735	755

NEW YORK BONDS

Monday, July 23, 1945

Sales today, par value, $4,430,000; year ago, $6,813,700; sales 1945 to date, $1,554,907,000; sales 1944 to date, $1,759,908,700.

Following is a selected list of issues traded:

DOMESTIC

	Close	Net chge.
Alleg&W 4 98	97⅝	+ ¼
Am&FP 5 2030	102¼	— ¼
AmT&T 3½ 66	105⅝	....
Do 3¼ 61	105¼	— ....
Do 3 56	137	....
Am Tob 3 69	105¼	— ¼
AmWWE 6 75	113½	+ ....
Arm&Co 4½ 75	106⅝	....
ATSF 4 95	130⅝	....
Do adj 4 95 st	120⅛	....
Atl D 2 4 48	40⅛	+ ....
B&O 1 m 48	104¼	+ ....
Do 95 A	81⅛	— ....
Do 95 C	88	— ....
Do 2000 D	81¼	— ....
Do 96 F	81⅛	— ....
Do cv 60	66⅝	— ....
Do SW 50	98⅝	....
Beth Stl 3¼ 65	105	....
Bost Me 4½ 70	73	— ....
Brk Ed 3¼ 66	105¼	— ....
Brk U G 6 47	108⅝	....
Buf R & P 57 st	82	....
Cal O P 3½ 74	105	— ....
Can N 5 69 Oct	116⅛	— ....
Do 4½ 56	118¼	— ....
Do 6½ 46	17/32	—3/32
Can P 4½ 60	103⅝	— ....
Do 4 perp	104¼	....
Cen Ga 5½ 59	23½	— ....
Do 5 59 C	22⅞	— ....
Do cn 5 45	79¼	+ 1
Cen Pac 5 60	103⅝	+ ....
CRRBGa 5 42	89⅝	— ....
CRRNJ 5 87	44⅞	— 1⅛
Do 5 87 r	43	— ....
Chi & A 3 49	51	— ....
C & E I inc 97	69	— ....
Chi & E 5 82	141¼	+ 1¼
Chi I & L 6 66	23½	+ ....
CMSPP 5 75	77	— 2
Do 5 2000	26⅞	— 1⅛
C & N W 4½ 99	91⅝	— ....
CRIP 4½ 60	21⅝	— 1
Do 4 88	100	— 1
Do r 4 34	64⅝	+ ....
CCCSL 4½ 77	95⅛	— ....
Do CWM 4 91	83¼	— ⅞
Col G 5 61	105	— ....
Com Ed 3¼ 58	123	....
Do 3 77	106⅝	— ....
Do 3½ 48	102	— ....
Do 3 77	106⅛	— ....
Con Oil 3½ 51	103⅛	— ....
Cons P 3¼ 65	104⅞	....
Day PL 3 70	107½	....
Del & H 4 63	106⅛	+ 1¼
D&RG 4 36	66⅝	— 1½
Do 5 55	16⅝	....
Do 5 78	64¼	— 1
D&M 1 4 95	55	+ ....
Erie 4½ 2015	100⅛	....
Goodrich 2¾ 65	100⅛	— ....
Gt Nor 5½ 52	120	— 2⅝
Do 3½ 60	106⅝	....
Do 3¾ 67	105	....
Hud C 5 62A	105	....
H&M 3 57	73	....
Ill Bell 2¾ 81	104¼	— ....
IC 4 52	97⅛	+ ....
Do 34 53	102¼	+ ....
Do 4⅝ 66	8	— 1
Do 5 55	105¼	— ....
Inl Stl 3 61	106⅛	....
ICCSL 5 63A	95⅝	— ....
Do 4½ 63	93⅛	....
Int Stl 3 61	106⅛	....
Int GN 6 52	46	— ....
Do 1 6 52	84⅛	....
Do 5 56 B	80	— ....
Do 5 56C	80	....
Int HE 6 44	83¼	— ....
Int T&T 5 55	105	....
KCFtS 4 36	91⅛	— ....
Leh V 4½ 2003	59⅛	— ....
Do 4 2003r	58	....
Do 4 2003	59	— ....
Do 4 2003r	57	....
L Isl r 4 49	107	....
L&N 3¾ 2003	105⅝	....
Do 3⅜ 2003	108⅛	— ....
Mich C 4½ 79	104⅝	+ ....
Mich C G 3½ 69	109	....
MSPSSM 4½ 71	98⅛	+ 2⅛
Do 4 91	70	— 1⅛
M-K-T 5 62 A	89⅛	— 1½
Do aj 5 67	92	— 3
Mo P 5½ 49	37	+ ....
Do 5 77 F	88⅝	— 1½
Do 5 80 H	89	— 1⅛
Do 5 81 I	88⅝	— 1¼
Do g 4 75	49⅛	— 1⅛
Mor&E 4½ 55	73	— ....
NERR 5 45	100⅝	+ ....
N O Term 4 53	107	— ....
NOTM 5 54	93	— ....
NYC r 5 2013	95¼	+ ....
Do 4½ 2013 A	89⅛	— 1⅛
Do cn 4 98	92⅝	— ....
NYCLS 3½ 98	93⅛	+ 1
NYCh&StL 3¼ 80	101⅛	— ....
NY Edis 3¼ 65	104⅝	— ....
Do 3¼ 66	106⅛	— ....
NYNHH 6 48	72	— ....
Do 6 40	88⅝	....
Do 4½ 67	69⅛	— ....
Do 4 57	37	— ....
NYOW 1 4 92	23	— ....
Do g 4 55	10¼	— 1⅛
NYWB 4½ 46	35	— ....
Nor P 6 2047	109¾	— ....
Do 3 2047 C	108⅛	— ....
Do 4½ 2047	104¼	— ....
Do 3 2047	85⅛	— ....
Ohio Ed 2¾ 75	100	— ....
Ok G&E 2¾ 75	100¼	....
PG&E 3 71	106⅛	— ....
Do 3 74	105¼	— ....
Pac T T 3¼ 66B	105⅛	+ ....
Penn RR c 4½ 60	127¼	+ ....
Do g 4½ 65	122⅝	+ ....
Do g 4½ 81	123	....
Do 4¼ 84 E	123¾	— 1¼
Do 3⅜ 85	105⅛	+ ....
Peo&E 4 60	86⅝	— 1¼
Pere M 3⅜ 80	99⅝	....
Phil E L 2¾ 67	102	— ....
Ph RCI 6 64	228	—17
Pitt Stl 4½ 50	105	— 1
Rens&Sgm 75	106½	— ....
RioGW 4 39	108¾	— 1¼
SagP 4½ 66	105⅛	— 1¼
StLSF 5 50B	65⅛	— ....
Do 4½ 78	44⅛	— ....
Do 4 50A	60⅛	— ....
StPKCSL 4½ 41	56	— ....
SeaAL 4 50 st ct	109¼	— 1½
Do rf 4 59 ct	51⅝	+ 1⅝
Do 6 35A	25⅛	....
SBT&T 3¼ 62	103⅛	— ....
SPac 4½ 68	99⅛	+ ....
Do 4½ 81	99⅝	....
Do 4½ 69	98⅛	— ....
Do 4½ Or 77	102	— 1⅛
SRy cn 5 94	131	— ....
Do g 4 56	104	— ....
SWBell 3 68	105⅛	+ ....
TexCorp 3 59	104⅝	+ ....
T&P 5 77B	105⅝	....
Do 5 80D	106⅛	....
TPMPT 3⅝ 74	103⅛	+ ....
UnPac 3½ 80	106⅞	+ ....
Do 3½ 71	104	+ ....
UnivP 3¾ 59	103⅝	....
VaE&P 2¾ 65	100⅛	....
VaRy 3 95	105¼	+ ....
Wabash 4¼ 91	92	— 2½
Do 3¼ 71	100⅞	— ....
WSh 4 2361	87⅝	— 1
Do 4 2361 r	85	....
WMd 5½ 77A	107⅝	....
Do 4 52	105⅝	— ....
WPac 4½ 2014	106¼	— ....
WUnion 5 60	107	— ....
Do 4½ 50	108⅛	....
Wilson 3 58	104⅝	+ ....
WisCen 4 49	83	— 1½
Do 4 SD 36	29	....

NEW YORK CITY

	Close	Net chge.
NYCity 3 80	119⅛	— ½

FOREIGN

	Close	Net chge.
Arg 4¼ 71	100	+ ....
Australia 5 55	105	....
Do 4½ 56	100	....
Braz 3⅜ S 2	63⅝	....
Do 3⅜ S 18	61⅛	— 2⅜
Do 3⅜ S 23	61⅝	— ....
Buen A 4¾ 75	93⅛	+ ....
Chile M B 6½ 57	18⅝	+ ....
Do 6½ 57a	18⅛	....
Do 6 61a	18¼	— ....
Chile 7 42 asd	19¼	+ ....
Do 6 62 asd	19⅛	....
Colom 6 61 Jan	77	— ....
Do 6 61 Oct	77	— ....
Do 3 70	56⅛	— ....
Copenh 5 52	85⅝	+ ....
Kreug & T 5 59	6⅛	....
Pan 5 63 A st	98⅛	....
Peru 1st 6 60	21⅛	— ....
Rio G do S 6 68	41⅛	— ....
Sao P St 8 36	60	+ 1
Do 7 56	53⅛	....
Do 7 40	78	....
Serb C 8 7 62	21	....

wd—With declaration. xin—Ex-Interest. ct—Certificates.

NEW YORK CURB

Monday, July 23, 1945

Shares sold today, 310,000; year ago, 279,435; sales 1945 to date, 66,135,000; sales 1944 to date, 39,291,050.

Following is a selected list of issues traded:

	Close	Net chge.
ACF-Brill war	6⅛	....
Aireon Mfg	8⅝	— ½
Ala Gt Sou	126	— 1
Ala Pow 6 p	108½	+ 1
Alum Ltd	106	— 1
Alum Co Am	42	— ½
Do p	114¼	— ½
Am & Fgn P war	3⅛	....
Am Light & T	23	....
Am Maracaibo	3⅜	— ....
Am Pot & Ch	47½	— 1½
Am Superpow	1⅜	....
Do 1 p	133	+ ¾
Ark Nat Gas A	5	— ....
Baldwin Loco war	11¼	— ....
Barium Stl	4⅜	....
Berk & Gay Furn	2½	— ⅛
Bliss E W	29	— 1⅛
Brewst Aero	4⅞	....
Bridgpt Oil	7	....
Buckeye P L	13	— ....
Buf N&EP p	27½	— ....
Do 5 p	116	+ 1
Burma Ltd	2	....
Can Marconi	3¼	— ....
Cen & SW Ut	4⅛	— ....
Cen St El 6 p	20¼	— 1¼
Do cv p n	20⅝	— 2⅝
Chi Flex Shaft	37½	— 1
Cities Service	19⅝	— ....
Do p BB	124	— ....
Colon Develop	4¼	— ....
Colum G & E p	92	— 1
Comwlth & So war	1/16	....
Cons Textile	6	....
Creole Pet	26⅞	— ....
Crowley Milner	8½	— ....
Crystal Oil R p	53½	— 4½
Cuban Atl Sug	25⅜	— ....
Diamond Shoe	28	+ 1
East G & F 6 p	55½	— ....
East Sug As p	43	+ 1
El Bond & Sh	14¼	— ....
Do p	102½	....
Do 5 p	100⅛	+ ....
El P & L war	2⅞	+ ....
Elliott Co	27¾	— ....
Do p	76	+ 2
Equity Corp	2	+ ....
Fairchild Cam	13¾	....
Fairchild E & A	3⅝	— ....
Froedt G & M	22	+ 1
Fuller G A	24⅝	— ....
Gellman Mfg	8	— ....
Gen Share p	100	+ 1
Glen Ald Coal	21¼	— ....
Gobel Inc	5⅛	— ....
Godchaux Sug A	66	— 2⅝
Do p	106	+ 1
Goldfield Con	1⅛	— ....
Graham-Paige p	23½	— 1¼
Gt A & P 1st p	133¾	+ 1⅝
Gt Nor Pap	38⅛	— 1¼
Hartford Ray vtc	3⅛	— ⅛
Hazeltine	32	— 1¼
Hoe & Co A	47	— 1
Hussmann-Lig	20⅛	— ....
Ill Pow div ct	16⅛	— ....
Do p	58⅞	— ....
Imp Oil Ltd	13⅞	+ ....
Indus Finan p	74	+ 3⅛
Int Hyd-El p	37⅛	— ....
Int Petrol	20	....
Lake Shore M	18⅛	— ⅛
Lefc Real p	62⅛	— 2
Line Material	16⅝	+ ....
Long Is Ltg ct	1⅜	....
Louis L & E	8⅛	— ....
Margay Oil	15⅛	— ....
Marion St Shov	11⅞	+ ....
McWill Dredg	14⅛	— ....
Memph N Gas	5⅛	+ ....
Merritt-C & S	16⅝	— ....
Mich Stl Tube	11⅛	— ....
Michigan Sug	184½	— 1⅝
Mid St P Bvtc	3	— ....
Mid West Corp	15⅛	— ....
Midwest Oil	9½	— ....
Missouri P Svc	24⅛	— 2⅛
Mont-Dak Ut	14⅝	....
Moody Inv pt p	42	+ 1⅜
Mt City Cop	2	— ....
Nat Bellas Hess	2⅞	— ....
Nat Fuel G	12⅛	....
Nat Trans	77½	+ 1½
Nat Tun & Mines	6⅛	— ....
New Eng T&T	121¼	— ....
N Y & Hon Ros	35⅛	— 1
Niag Hud Pow	6⅝	— ....
Do 1 p	105	+ ....
Niag Sh B	7⅛	— ....
Northeast Airl	15⅛	....
Northrop Airc	13⅛	— ....
Ohio Brass B	29	+ ....
Ohio Pow p	113¾	— ....
Pan Am Airw war	5⅝	— ....
Pantepec Oil Ven	13⅝	— ....
Pennroad	7⅛	....
Pa P&L 7 p	112	— 1¼
Pepperell	190	—10
Pioneer Gold	5½	— ....
Piper Airc	5⅛	....
Pitts & Lake E	70¼	— ....
Prod Corp	⅛	+1/16
RKO opt war	1⅞	....
Rath Pack	31⅛	+ 1
Ratheon Mfg	18⅛	— ....
Red Bank Oil	2⅛	+ ....
Rio Gr Val G	1⅝	....
St Lawrence p	22⅛	— ....
St Regis Pap	6⅞	— ....
Salt Dome Oil	7⅛	— ....
Schulte D A	4	....
Segal Lock & H	2⅛	+ ....
Seiberling Rub	12½	+ ....
Sherwin-Wms	109½	— 1½
Singer Mfg	311	—11
Singer Ltd	5⅛	— ....
Solar Airc	16⅞	— 1
Sonotone	3⅛	....
Stand C&S p	34⅛	+ 1
St Pow & Lt	1⅛	+ ....
Do B	1	— ....
Stand Sil-Lead	⅝	—1/16
Starrett Corp vtc	6⅛	+ ¼
Sup Port Cem A	52⅝	+ 1¼
Technicolor	20⅝	— ....
Textron Inc	25⅛	— 1⅛
Transwest Oil	43	+ ....
Tri-Cont war	1⅜	— ....
Udylite Corp ⅛e	8	— ....
Unexcelled Mfg	⅛	— ....
Unit Airc Prod	14	— ....
Unit Corp war	⅛	+1/32
Unit Gas	13	— ....
Unit Lt & Rys	17⅛	+ ....
Unit Prof Sh	7⅛	+ ....
US Foil B	11	— ....
US&Int S p	88⅛	+ ....
United Stores	1⅛	— ....
Unit Wall Pap	5⅛	+ ....
Univ Cooler B	5	....
Univ Prod	28⅛	— ....
Utah-Idaho Sug	3⅛	— ....
Utah P&L p	78	+ ....
Utah Radio	9⅛	....
Venezuel Pet	11	+ ....
Waco Airc	7	— ....
Waitt & Bd B	5	+ ....
W'morel'd Coal	39⅛	+ 1
Willson Prod	13½	+ ....
Winnipeg Elec	10⅛	— ....
Woodall Ind	13½	+ ....
Wright-Harg	4	....

DOMESTIC BONDS

	Close	Net chge.
Am P&L 6 2016	108¼	....
AmWritPap 6 61	101	— 1
AsG&E 5 68	37⅝	....
Do 4½ 49	37	— 1
AsT&T 5½ 55 A	103⅝	— ....
BostonEd 2¾ 70 A	104	— ....
CenStEl 5½ 54	76¼	— ....
ChiRy 5 27 ct	84⅛	— ....
Cities Ser 5 58	104⅛	....
Do 5 50	104⅛	....
ConGELBa 2¾ 76	105	....
ContG&E 5 58 A	103⅛	— 1
GatineauP 3⅜ 69	105⅛	— ....
IndSvc 5 63 A	104⅛	....
IntersPw 6 52	84	+ ....
Do 5 57	102	+ ....
JerCP&L 3¼ 65	106½	— ....
NebrPow 4½ 81	106⅛	— ....
NEngG&E 5 50	93	....
NEngPw 5 48	102	....
Do 3¼ 61	107¼	+ ....
Ohio Pow 3¼ 68	106¼	....
PenCL&P 4½ 77	104⅛	— 1
SafeHarW 4½ 79	108	....
SoCalEd 3 65	106⅛	— ....
StG&E 6 48 cv st	103⅛	....
Do 6 57	103⅛	....
UnitL&Ry 6 52 A	110⅛	— ....
Waldorf-Ast 5 54	68	....
WNewspUn 6 59	104½	+ 1

FOREIGN BONDS

	Close	Net chge.
Russ 5½ 21	9	+ ....
Stinnes 4 46 2d st	53⅛	+ ....

*Ex dividend. ur—Under rule. ww—Without warrants. war—Warrants.

FRUITS AND VEGETABLES

Price ranges in less than carlot quantities on the Chicago wholesale market as quoted by the department of agriculture:

Apples, bu, Ill	$4.19	to	$4.25
Beans, bu, Ill	4.00	to	4.50
Beets, bunch, Ill	.03	to	.04
Cabbage, cr, Ill	.75	to	1.00
Carrots, bunch, Ill	.03½	to	.05
Cauliflower, cr, Ill	....	to	3.00
Celery, ½ cr, Mich	1.50	to	2.00
Cucumbers, bu, Ill	....	to	†2.76
*Grapefruit, box, Cal	1.20	to	4.60
Lettuce, cr, west	....	to	†5.12
Onions, sack, Ill., yellow	....	to	†2.18
Peppers, bu, Tenn	4.00	to	4.50
Radishes, bunch, Ill	.03	to	.03½
Tomatoes, lugs, Tenn	5.50	to	5.75
*Lemons, box, Cal	2.30	to	†7.08
*Oranges, box, Cal	2.25	to	†5.81

*Auction sales. †Ceiling.

CHICAGO LIVE STOCK

[Prices in dollars per 100 lbs.]

Hogs—Receipts, 9,000; shipments, 1,000.
Bulk of sales .... $14.25@14.75
Month ago .... 14.65@14.75
Year ago .... 13.15@14.50
Top yesterday, $14.75; average, $14.50.

Cattle—Receipts, 14,000; shipments, 6,000.
Bulk of sales .... $15.50@17.50
Month ago .... 15.50@17.50
Year ago .... 15.00@17.25
Top yesterday, $17.85; average, $16.50.

Sheep—Receipts, 3,500; shipments, 200.
Bulk of sales .... $15.00@16.40
Month ago .... 15.00@16.25
Year ago .... 13.75@14.25
Top yesterday, $16.40; average, $15.65.

Receipts include 4,500 hogs and 2,500 sheep direct to packers.

TERMS OF SUBSCRIPTION OF THE TRIBUNE

Order for mail subscription must be accompanied by remittance to cover.

Rates in Illinois [outside Chicago], Indiana, Iowa, Michigan, and Wisconsin:

Daily, without Sunday, one year, $5.00; six months, $2.50; three months, $1.25; two months, $1.00; one month, 50 cents.

Daily, with Sunday, one year, $12.50; six months, $6.25; three months, $3.15.

Sunday only, one year, $7.50; one month, $1.00.

Rates of subscription in postal zones 3 and 4 [measured from Chicago] outside of Illinois, Indiana, Iowa, Michigan, and Wisconsin:

Daily, without Sunday, one year, $7.50; one month, $1.00.

Daily and Sunday, one year, $15.00; one month, $2.00.

Rates of subscription to zones 5, 6, 7, and 8 [measured from Chicago], Canada and Mexico:

Daily, without Sunday, per year, $12.00; one month, $1.50.

Sunday only, one year, $7.50; one month, $1.00.

Daily and Sunday, one year, $19.50; one month, $2.50.

Foreign: Daily Tribune only, $25.00 per year; with Sunday, $43.00 per year.

Give postoffice address in full, including county and state. Remit in express money order, draft, or in registered letter at our risk to The Tribune company, publishers, Tribune Square, Chicago.

We cannot be responsible for currency sent thru the mail.

Persons wishing to take The Tribune by carrier may order it by postal card or telephone Superior 0100. When delivery is irregular, make complaint.

All unsolicited manuscripts, articles, letters, and pictures sent to The Tribune are sent at the owner's risk and The Tribune company expressly repudiates any liability or responsibility for their safe conduct or return.

MEMBER OF THE ASSOCIATED PRESS

The Associated Press is expressly entitled to the use for publication of all news dispatches credited to it or not otherwise credited to this paper, and also to the local news published herein.

All rights of republication of special dispatches herein also are reserved.

PUBLIC ESTEEM

The four newspapers in the City of Washington comprise the Times-Herald at the top and the progressively descending authority of three vice-presidents.

Their respective positions in public esteem are itemized for your guidance below.

[signature]
Editor and Publisher

Times-Herald
WASHINGTON, D. C.

TIMES-HERALD	228,497
The STAR	197,583
The POST	162,247
The NEWS	101,039

as of March 31, 1945

National Representatives
GEO. A. McDEVITT CO.

I. G. GRAWOIG & ASSOCIATES
BUSINESS MANAGEMENT
Financing
REORGANIZATIONS
We specialize in capital financing, business management, reorganizations and the purchase and sale of manufacturing and business enterprises.
WRITE, WIRE OR PHONE US
First National Bank Building
Randolph 2387
CHICAGO

THE NEW YORK AIR BRAKE COMPANY
DIVIDEND No. 68
The Board of Directors has today declared a dividend of fifty cents (50c) per share on the outstanding Common Stock of this Company payable September 1, 1945, to stockholders of record at the close of business August 15, 1945.
R. K. BISSELL, Secretary.
New York, N. Y., July 10, 1945.

Inspector Supervisor
Excellent references and experience. 35 or over. Chicago area (5000 N.) Medium sized manufacturer. Permanent. Excellent future.
ADDRESS N X 79, TRIBUNE

Production Manager
and Superintendent in fast growing food factory for excellent postwar position. Must be aggressive. Age 30 to 40. State food experience and qualifications.
ADDRESS N X 600, TRIBUNE

Buy More War Bonds

This announcement is not an offer of securities for sale or a solicitation of an offer to buy securities.

New Issue

July 24, 1945

490,000 Shares

R. J. Reynolds Tobacco Company

Preferred Stock, 3.60% Series

Of the above shares, 108,060 shares have been purchased upon exercise of Warrants issued to holders of the Company's Common Stock and New Class B Common Stock pursuant to the Company's offering to stockholders. The remaining 381,940 shares are being purchased by the several underwriters and, to the extent that they have not been sold, are being offered at the public offering price set forth below.

Price: $100 per share
plus accrued dividends from July 21, 1945 to the date of delivery

Copies of the prospectus may be obtained from either of the undersigned (who are among the underwriters named therein) only by banks, trust companies or insurance companies or associations organized under the banking or insurance laws of this state or of the United States, or doing business in this state under the supervision of the Department of Insurance, or the Auditor of Public Accounts, building and loan associations organized and doing business under the laws of this state or of the United States, public sinking fund trustees, corporations, associations engaged as a part of their business in purchasing or holding securities, and dealers in securities in this state.

Dillon, Read & Co. Inc. **Reynolds & Co.**

DISTRIBUTOR WANTED IMMEDIATELY FOR CHICAGO AREA
on a new patented Vegetable Conservation fixture. One demonstration will sell any grocer. Kansas plant now under full production authorized by W. P. B. Write Box No. N X 82, Chicago Tribune. Give full financial and business refs.

CHEMIST
Small but very successful and well financed business neeeds chemist to supervise laboratory for research and development work—organic—waxes and plastics. Will understudy president who hopes to retire in favor of applicant. Salary $5,000 per year to start.
ADDRESS N X 81, TRIBUNE

WANTED TO BUY
Small or Medium Size Manufacturing Business
Prefer Food or Chemical
ADDRESS N X 80, TRIBUNE

FOR SALE RESTAURANT AND CANDY BUSINESS
200 seating capacity, air conditioned, with equipment in good repair. Established 23 years by the present owners who wish to retire. The leading restaurant in this prosperous and progressive city of 45,000, with a large tri-state trade territory. A very profitable business which will warrant investigation.
For Particulars Write: The Negotiator:
Mayor C. M. Whitfield, City Hall,
Sioux Falls, S. D.

WORKS or PRODUCTION MANAGER
Chicago Manufacturer electrical devices, employing 200 people, wants man who is grounded in production standards, cost control, production control, wage incentives. Must have ability to coordinate all phases of production. Company has 20-year history. Salary commensurate with senior responsibility. Give fullest account of experience. Write Box N X 83, Tribune.

WOODWORKING PLANT IN CHICAGO
wants items to manufacture such as can be made on automatic lathes, router, shaper, moulder. Band sawing and assembly. Priority work preferred.
ADDRESS N X 84, TRIBUNE

NEW RAILROAD VISTAS OPENED THRU DOME CAR

Gets Test Run; G.M. Models New Train

(Pictures on back page)

BY PHILIP HAMPSON

Two previews were given yesterday of the type of trains the railroads will use to meet their post-war competition in the air and on the highway.

The Burlington railroad in a test run to Oregon, Ill., demonstrated its just completed Vista Dome car designed to enhance the visual pleasures of traveling. In this car a glass enclosed dome is built into the roof, giving passengers an unobstructed view.

The Electro-Motive division of General Motors corporation exhibited a model of a super-luxury train, the Astra Liner, and announced that it will build a train of this type as soon as materials and men are available. This train is boldly imaginative, with previous conventional concepts of car design thrown into the discard.

Enter Dome by Staircase

The Vista Dome car was hitched to a local train pulled by a diesel-electric locomotive. Reporters passed thru main floor space as luxurious as any found in the most modern club and mounted to the dome by a short staircase at the rear of the car.

Under the dome at the center of the car were 24 comfortable seats enclosed in ray resistant laminated glass. As the train left the Union station there was an interesting view of the busy terminal area.

There was an uncanny feeling as the car passed under overpasses which seemed so low there was almost a tendency for the passengers to duck their heads.

Follow Course of Track

At Lisle the train was running at 80 miles an hour. There was virtually no sound and little car movement. The effect was that of floating thru the air. One traveler commented the effect was like that of a plane just as it leaves the ground, only there was much less noise. It was possible to follow the course of the track and it was a thrill to watch the locomotive as it rounded a curve.

The Vista Dome is a coach built by the Edward G. Budd Manufacturing company and remodeled by the Burlington. Ralph Budd, president of the road, who was aboard, commented that in building a new dome car it will be possible to make it even better than the remodeled car. Also on board were engineers to observe the riding qualities of the car. Enjoying the ride as a passenger was Gen. Charles Gates Dawes, former Vice President of the United States.

Present Firms to Build It

In announcing plans for the Astra Liner C. R. Osborn, vice president of G. M. in charge of the Electro-Motive division, said it will be built by existing car builders. The Vista Dome car itself was created from ideas developed by the same G. M. stylists who designed the Astra Liner.

"Our sole purpose in building the new train is to contribute to the post-war success of the American railroads with which the Electro-Motive division is so closely identified," Osborn said. "We have taken steps to protect the designs, but only for the purpose of preventing some one tying them up to restrict their usage. We have informed railroads and car builders that they may freely use the designs."

All Cars Include Dome

Four types of cars to be built for the Astra Liner include a coach, diner, sleeper, and observation car. All cars will include the dome which will increase the height of the standard car by only 18 inches.

In the sleeper new arrangements in berths and other facilities provide approximately 50 per cent more free floor space for daytime use than conventional sleepers. A reserved seat in the dome will accompany each sleeping space in the sleeping car.

The lounge or observation car will have five levels: the regular floor level, a center ramp, a lower cocktail lounge, a rear observation lounge, and a dome. The car will have 75 comfortable seats, of which at least 40 will be movable.

MAKE CHEMICAL PRODUCTS FROM NATURAL GASES

New York, July 23 (AP)—The Celanese Corporation of America today reported its new plant near Bishop, Tex., is engaged in the first large scale production of certain chemicals by a process using natural gases as raw material.

The company said the principal chemicals produced—acetic acid, acetic anhydride, acetone, methanol, and formaldehyde—had been made in the past from petroleum raw materials.

Worried About
INFLATION?

What may it do to your Savings, Life Insurance, Investments, Living Costs? Do you know how to protect yourself? Read Roger W. Babson's timely 232 page book "*If Inflation Comes.*" Simply attach dollar bill, your name and address, to this advertisement and mail to Dept. CT-118

BABSON'S REPORTS
Wellesley Hills 82, Mass.

Did Not Seek WLW, Crosley Buyer Avers

Washington, D. C., July 23 (AP)—An official of Aviation corporation, New York, testified today his company had "no intention or desire" to acquire broadcasting facilities when it began negotiating to purchase Crosley corporation, Cincinnati, O.

Powel Crosley Jr.

At the opening of federal communication commission hearings on the transaction, Irving Babcock, Aviation president, said his company originally sought to buy only the Crosley manufacturing plants, organization, and distributing office.

Investigates Sale Price

He said he was informed, however, that "because of tax interests" it would be necessary to purchase the entire Crosley corporation including radio station WLW, Cincinnati, and other international, television, and relay stations. The sale price of 22 million dollars is under consideration by the commission.

"No separate valuation was placed on station WLW or the other radio stations, because there was no necessity of doing so," said Babcock.

Powel Crosley Jr., president of Crosley corporation, testified he had made no attempt to sell station WLW separately from the manufacturing branch of the corporation. He agreed on the sale of Crosley, he said, because in the event of his death "I would like to see the corporation in strong hands and at the same time know what would happen to stock otherwise left in my estate."

Will Be Run Separately

Babcock said that if the purchase is completed, the two properties will be operated separately. He said he would become president and Crosley would remain a director.

James O. Welden of the office of war information, described the war activities of six international stations operated by Crosley for the government with programs controled by OWI. Three have transmitters at the Bethany plant, near Cincinnati, owned by Defense Plant corporation and on which Crosley holds an option.

Welden said the Bethany plant was "the best equipped plant in the United States, undoubtedly included in any plan for post-war international broadcasting." He said there is room for installation of three additional 200 kilowatt transmitters.

ASK MERCHANT FLEET OF 860 TO 1,325 VESSELS

Washington, D. C., July 23 (AP)—A minimum United States post-war merchant fleet of 860 ships totaling 6,155,000 gross tons was recommended today in a report by the Harvard school of business administration. Made public jointly by the navy and the maritime commission, the report recommended a maximum 1,325 ships of 9,185,000 gross tons.

It emphasized that altho the study was made at the request of the two agencies, the recommendations do not necessarily reflect ultimate government policy.

The recommended minimum would include 350 dry cargo ships in foreign trade, 250 dry cargo ships in coastwise and intercoastal trade, and 65 dry cargo ships in noncontiguous trade; 10 passenger vessels in foreign trade and 10 in domestic; 25 tankers in foreign trade and 150 domestic.

The recommended maximum would increase the vessels in these categories and add 60 tankers in foreign service, and 230 in domestic.

SEC TO REQUIRE DATA ON WAR JOB CHANGES OF LISTED COMPANIES

Philadelphia, Pa., July 23 (AP)—Current information on changes in dollar volume of war business held by corporations with securities listed on national exchanges will be furnished to investors thru reports filed with the securities and exchange commission under two rules adopted today by the SEC.

The first rule made listed corporations responsible for immediate filing of details of any war contract cancellation if the value of the business covered by the termination was 20 per cent or more of total sales the preceding fiscal year.

The second rule required listed companies whose war business amounted to more than 25 per cent of total sales in the last fiscal year to report the dollar value of unfilled orders at the end of each fiscal quarter and sales during the period, showing war business separately. Reports must be made within 30 days.

VINSON TAKES OVER POST AS TREASURY HEAD

Policies on Taxes Are Awaited

BY ROBERT YOUNG
[Chicago Tribune Press Service]

Washington, D. C., July 23—Fred M. Vinson was sworn in today as treasury secretary, succeeding Secretary Morgenthau, and his assumption of the post raised speculation in the capital on what influence he will exert on future tax bills of individuals and corporations.

On the basis of his record as a member of congress and as economic stablization director, Vinson is regarded as a staunch Roosevelt New Dealer, but his latest statements on national tax policy have indicated he is turning toward tax relief for business and individual rates based upon ability to pay.

As a house member from Kentucky, Vinson was a Roosevelt administration stalwart and in large part was responsible for pushing early New Deal tax laws thru the house.

Backed Profits Tax

Records show that he supported the undistributed profits tax, which imposed high levies on corporation profits not distributed to stockholders. This tax proved unpopular and he agreed to its repeal.

Vinson has been a consistent opponent of retail sales taxes and it is known that he favors removing those now in effect. He also is known to favor reducing federal excise taxes.

As economic stablization director, Vinson was a leader in the unsuccessful New Deal effort to limit individual incomes to $25,000 a year.

Budget Poses Question

A major question unanswered as Vinson took office was whether he will continue to follow New Deal economic philosophy and allow the nation's huge peace time budget to remain unbalanced as during the Roosevelt administration, or whether he will attempt to balance expenditures with tax receipts.

If he follows the latter course, observers said, he will face the problem of working out tax policies which will yield triple the revenue of pre-war taxes yet which do not stifle business expansion and reduce employment in the reconversion period.

Those who believe that Vinson will depart from his New Deal leanings base their convictions upon his July 1 report as director of war mobilization and reconversion. In it he said modernization of the national tax structure is the foundation necessary to assure full employment after the war.

"Fair" Taxes Advocated

He said the personal income tax must be the chief source of tax revenue, but that individual taxes must be fair and based upon ability to pay so as not to restrict purchasing power. He indicated the view that the individual tax base must remain broad after the war thru small exemptions but that taxes should be light on small incomes and heavy on large incomes.

Recommending repeal of the corporation excess profits tax after the defeat of Japan, Vinson asserted taxes must not interfere with the expansion of business, the creation of jobs, and the maintenance of mass purchasing power.

It was learned today that Vinson is determined that both individual and corporation income taxes will remain heavy until the end of the war. Meanwhile, he will seek to increase the specific excess profits tax exemption from $10,000 to $25,000 to encourage new, small businesses, reliable sources said.

Seeks Sound Economy

When Vinson was sworn in he called upon the people to preserve a sound domestic economy as a vital factor in a stable world economy. He asserted the government will not attempt to accomplish this by itself, but will aid the people in doing the job.

He took office, as the seventh new member of President Truman's cabinet, in the presence of Morgenthau and more than 300 persons who packed the house ways and means committee room.

Vinson, who is 55, has had a spectacular rise in the government in the last two years. Leaving congress, where he served 13 years, in 1938 to become an associate justice of the United States Court of Appeals for the District of Columbia, he resigned from the bench in May, 1943, to become economic stabilization director. President Roosevelt named him federal loan administrator last March to succeed Jesse Jones and less than a month later appointed him war mobilization director.

Vinson will be succeeded as war mobilizer by John W. Snyder of St. Louis, recently appointed federal loan administrator, who was sworn into his new office today.

2,000 Strike, Halt War Work in 39 Chicago Area Foundries

About 2,000 members of the International Moulders and Foundry Workers' union [AFL] went on strike in a wage dispute yesterday and halted war production in 39 Chicago area foundries, 25 in Chicago and the remainder in Joliet, Aurora, and Batavia.

William Lorenz, district representative of the union, said the men struck under the terms of the Smith-Connally labor disputes act because they have received no wage increase since 1942. The employers dispute this.

Seek "Fringe" Concessions

Altho the union is willing to accept a straight four cent an hour increase offered by the employers, Lorenz said, it believes the raise will be disallowed when presented to the war labor board. Instead, it seeks "fringe" concessions in a contract to apply if the WLB rules against the wage increase.

Such fringe issues include paid vacations, sickness benefits, and rest period provisions.

A workers' ballot taken June 29 resulted in a four to one vote favoring strike action. Since that time, the United States conciliation service repeatedly has brought together the employers' group—the Chicago Foundrymen's association — and union officials. A deadlock has resulted.

Calls Strike Unjustified

Charles T. Millies, employers' representative, said the strike was unjustified because mediation procedures had not been exhausted and because the employers had offered the four cent raise and other concessions. Lorenz said the WLB rejected a similar offer last year.

Millies said a wage settlement last fall under WLB order gave the men an increase retroactive to December, 1943. Lorenz contended the raise applied to nonjourneymen only.

Five locals of the union are involved in the strike, two of which are in Chicago. Al Leonard, a union organizer, said 4,500 members of the locals continued to work at independent foundries which had signed separate contracts.

The majority of the 39 foundries affected employ less than 100 men. They are engaged in both ferrous and nonferrous production, but mainly turn out gray iron castings as jobbers.

Idle Cut to 46,000

[BY THE ASSOCIATED PRESS]

Back to work movements in half a dozen cities which ended strikes of more than 11,000 persons yesterday reduced the nation's idle to 46,000, the fewest in more than a week.

The largest returning group consisted of 4,500 Wright Aeronautical corporation employes in Cincinnati, where a walk-out of 500 foremen last week tied up production of B-29 engines. The men returned on condition representatives of the Foremen's Association of America and officials of the national labor relations board consider the suspension of three foremen, the action which led to the walk-out.

Some 2,900 Graham-Paige CIO-United Auto Workers, out two weeks in protest against instructor lay-offs, returned.

Others returning included 1,750 International Harvester company employes at Fort Wayne, Ind.; 1,200 at Loose-Wiles Biscuit company in Kansas City, Mo., and 200 linemen at the Rocket Powder plant in Charlestown, Ind.

Forecast Big Hike in Civil Shoe Output

An increase of more than 4 million pairs of leather soled shoes monthly for civilian use, chiefly thru a cutback in army requirements, was predicted yesterday by the shoe leather bureau of the Tanners' Council of America, which said increasing amounts of leather footwear will be manufactured beginning next month.

The army decrease of 1½ million pairs monthly, including combat boots, service shoes, lend-lease shoes, and tropical boots, has released almost 8 million feet of upper leather and an equal amount of sole leather a month for civilian shoes.

With supplies for civilians substantially increased, attention is being given by the war production board, office of price administration, and trade representatives to the prospects of more shoe rationing stamps and even to eliminating shoe rationing "in the not too distant future," the bureau reported.

Three difficulties in connection with changes in shoe rationing were forecast. Retailers' stocks of ration type shoes thruout the country have been reduced to an estimated 150 million pairs from more than 270 million pairs in 1943. Second, the consumer reaction to the elimination of rationing may bring about a rush to fill long deferred needs. Third, retailers and wholesalers have stocks of nonration footwear of composition materials which will not be wanted when leather shoes can be obtained.

These branches of the industry may urge that they receive some protection against costly inventory losses and markdowns, the bureau said.

UNITED STARTS ITS 52 MILLION EXPANSION PLAN

A 52 million dollar expansion and improvement program has been started by United Air Lines, W. A. Patterson, president, said yesterday. It will be completed as soon as war conditions permit.

H. E. Nourse

Already ordered are 50 four engined Douglas planes costing about 25 million dollars. Another 7 or 8 million is expected to be spent on additional twin engined planes.

He also announced the election of three veteran United officials to new posts as vice presidents. H. E. Nourse, assistant to the president and head of the company's economic and market research department, becomes vice president in charge of economic controls; D. F. Magarrel, director of passenger service, vice president in charge of passenger service, and R. F. Ahrens, director of personnel, vice president in charge of personnel.

People and Events

F. M. Gunn, for many years works manager of the Chicago plants of the Pullman-Standard Car Manufacturing company, yesterday was appointed assistant to C. A. Liddle, president. H. B. Reed, assistant works manager, will succeed Gunn.

F. M. Gunn

The Electric Association of Chicago, new radio and appliance dealer group, will meet in the Commonwealth Edison assembly hall, 140 S. Dearborn st., at 8 p. m. Thursday to hear a discussion of overhead, operating budgets, and sales by William A. Ritt, secretary-manager of the North Central Electrical Industries, Minneapolis.

James F. Weldon, former executive vice president of the A. J. Alsdorf corporation, Chicago export sales organization, has been named export manager of the Sperti company's drug, cosmetic, electronic, food, housewares, and Rockwood pottery divisions. Sperti is located in Cincinnati.

CHARGES PRICE FIXING BY TYPE PLATE MAKERS

Washington, D. C., July 23 (AP)—The federal trade commission today said the International Association of Electrotyers and Stereotypers, Inc., of Cleveland, O., had been charged with conspiring to fix uniform prices for electrotypes, stereotypes, matrices, and multigraphs.

The FTC complaint also named 15 regional and local organizations affiliated with the international association and alleged to have cooperated to fix and maintain uniform prices, discounts, and sales terms for their products.

Associations named included Chicago Employing Electrotypers association and Chicago Employing Stereotypers association, Chicago; Wisconsin Employing Electrotypers association, Milwaukee; and Indiana State Electrotypers association, Fort Wayne, Ind.

I. C. to Test Rail Radio Equipment at Freeport

Radio equipment for use on trains and between trains and stations will be tested on the western lines of the Illinois Central railroad between Freeport, Ill., and Waterloo, Ia., W. A. Johnston, president, announced yesterday. Tests are expected to be made in September.

U. S. TREASURY STATEMENT

[000 omitted]

	July 20, 1945	July 20, 1944
TOTAL DEBT	$261,803,890	$208,881,785
INCR. IN DAY	4,585	.....
Receipts	117,818	91,738
Expenditures	347,509	292,223
Net balance	23,435,587	22,669,733
Wkg bal incl	22,672,609	21,905,885
Cust rcts for mo.	18,705	18,553
Rcts fiscal year	1,708,425	1,448,463
Exp fiscal year	5,390,670	5,189,940
Excess of exp	3,682,245	3,741,476
Gold assets	20,212,975	21,047,388

AM. TELEPHONE DEBENTURE 2¾S SELL IN 2 HOURS

Largest Marketing Thru Bidding

A new 175 million dollar issue of American Telephone and Telegraph company 2¾ per cent debentures was won yesterday by a nation-wide group of underwriters formed by Morgan Stanley & Co., which announced two hours later that the securities had been sold and the books closed.

The issue was the largest ever sold thru competitive bidding and one of the largest in corporate history in the United States. The winning group bid 99.559 for the issue, due in 1980, and reoffered it at 100 and interest. Mellon Securities corporation and Halsey, Stuart & Co. and associates bid 98.919.

Full Underwriter Strength

The two syndicates represented virtually the entire underwriting strength of the country, the Morgan Stanley group having 103 members and the Mellon Halsey syndicate 215 investment houses.

Financial observers considered the bids in line with general expectations in view of the size of the undertaking. In nearly all cases of exceptionally large offerings in the past prices received by the issuing company had been below the prevailing market for comparable bonds issued in smaller amounts, it was said.

Hoped for Higher Bid

"The company had hoped for a higher bid and disliked letting the issue go under par," said Donald R. Belcher, A. T. & T. treasurer, "but we decided nevertheless to accept Morgan Stanley & Co.'s bid."

American Telephone will use the proceeds to redeem at 105 and interest its 3¼s due in 1961. The last previous debenture sale of a comparable character by the company was in 1940 when 140 million dollars of 2¾s due in 1970 were taken by a group of insurance companies at 98½.

The 100 million dollar issue of Great Northern railway bonds sold last September was the largest previous piece of competitive corporate financing. On this occasion a Halsey, Stuart group won the issue, outbidding a Morgan Stanley syndicate.

Offer R. J. Reynolds Shares

Dillon, Read & Co. and Reynolds & Co. head a group which today will offer 381,940 shares of R. J. Reynolds Tobacco company 3.6 per cent $100 par preferred stock at par and accrued dividends. The offering represents the unsubscribed portion of a 490,000 share issue on which warrants to the common and class B stockholders expired July 21.

Proceeds will be added to working capital. The offering, one of the largest industrial financings this year, will be handled by an underwriting group of 134 members.

INLAND BARGES CARRY LARGER TONNAGE IN 1944

Washington, D. C., July 23 (AP)—A total of 2,084,156 tons of freight was transported in Inland Waterways corporation barges last year, compared with 1,932,662 in 1943, the corporation said today in its annual report. Increases were reported in tonnages transported on the lower Mississippi, upper Mississippi, and Illinois rivers, and decreases on the Missouri and Warrior rivers.

The report, submitted to Secretary of Commerce Wallace by John S. Powell, acting president of the congress created corporation, showed that in addition 404,093 tons were handled on a towage basis for other accounts, a decrease of 29,291 tons below 1943.

The bulk of the cargo handled consisted of soft coal, sulphur, petroleum products, and grain. The company towed more than 270,000 tons of ships, principally combat vessels taken from inland shipyards to the sea. The corporation operated at a deficit of $385,545 after charging off depreciation of $702,503.

France Asks Data on Deals for Levant Oil

[By Wireless to the New York Times and The Chicago Tribune]

PARIS, July 23 — The French government has officially requested the United States for all information on the reported completion of arrangements by American oil companies to construct refinery installations in Syria or Lebanon.

The Standard Oil company [New Jersey] and Socony-Vacuum Oil company were reported to have obtained a 70 year option to build a large refinery in Tripoli with a guarantee that except for skilled technicians only Lebanese labor would be employed.

Meanwhile the Arabian-American Oil company—owned by the Texas company and Standard Oil Company of California — has decided definitely to construct a large pipe line from its fields in Saudi Arabia above the Persian gulf to the Mediterranean.

Seven Routes Considered

Seven possible routes for such a 1,000 mile pipe line were surveyed secretly last autumn, terminating at Tripoli, Beirut, Haifa, Jaffa, El Arish, Port Said, or Alexandria.

It is known that certain preliminary negotiations, or at least inquiries, have been undertaken by Washington regarding the possibilities of obtaining free port rights either in Tripoli or Beirut or both.

A terminal point in the Levant states may be preferred if their complete independence were assured, it is believed, because of the free port possibilities, simplification of transit difficulties, and possible additional financial and international complications if the line ended in either Palestine or Egypt where the British have control.

Curious Coincidence?

Some French observers consider it is a curious coincidence that shortly after the Levant crisis of May and June had cooled with substantial loss of position for France, one large American oil combination should take an option to construct a refinery on the Levant coast and another finally should decide to construct a costly pipe line.

Arabian-American Oil is expected to build either a 24 or 26 inch line to pump huge quantities of Saudi Arabian oil to the Mediterranean to avoid tanker transportation to Europe's back door and eliminate Suez canal tolls.

Standard of California and the Texas company originally had hoped to obtain a United States government loan to help finance this project. However, it is understood that Arabian-American, which already has invested approximately 100 million dollars in the Saudi Arabian property, is going ahead on its own.

Unground Pepper Imports Drop to Nothing in 1944

Washington, D. C., July 23 (AP)—No unground pepper was imported in 1944, the census bureau said today. Virtually all pepper imports in the past came from areas still held by the Japanese. In 1941 imports of unground pepper were 73,957,710 pounds. Imports were negligible in 1943.

STOCK MARKET SLIPS BACK IN QUIET TRADING

Losses of Leaders Run to 2 Points

New York, July 23 (AP)—Leaders generally sold down fractions to 2 points or more in relatively slow dealings today in a weak stock market.

Many customers trimmed accounts on the persistent idea a sudden Japanese surrender would upset domestic economy, at least temporarily. Others stood aside to await British election results Thursday and news from the Potsdam parley. Earnings and dividends were stabilizing factors, as was passage of the reconversion tax relief act. Investment sentiment also was buoyed by the quick sale of American Telephone debentures. A. T. & T. common, however, ended off ½ at 177¾.

Decline Begins Early

Rails began to decline early and soon were joined by industrials and utilities. Only scattered recoveries were in evidence at the close. Transfers of 750,000 shares were little more than the 650,000 Friday.

The Associated Press 60 stock average dropped 0.6 to 64.2. Of 854 issues appearing, 567 declined, only 132 advanced and 161 were unchanged.

Pan American Airways was the most active issue and finished with a loss of ⅝ at 17¼.

BOND MARKET DRIFTS

New York, July 23 (AP)—Modest selling in rails sent the bond market irregularly lower today in quiet trading. Transactions of $4,430,000, compared with $3,290 face value Friday, were among the smallest this year. The quick sale of the 175 million dollars of American Telephone debentures provided more interest in bond quarters than actual transactions in existing securities.

CHICAGO STOCKS SLIDE

Prices declined yesterday on the Chicago Stock exchange in turnover of 31,000 shares. More active issues included Chicago corporation common and Radio corporation, each down ¼; Commonwealth Edison, off ⅛; Marshall Field, up ⅛, and Admiral corporation, up ⅛.

16,000 VETS PUT IN CIVIL SERVICE POSTS IN JUNE

Washington, D. C., July 23 (AP)—More than 16,000 veterans were placed in federal civil service jobs in June, the United States civil service commission said today.

The total of 16,501 placements included 12,068 veterans and 539 wives of disabled veterans or veterans' widows of World War II. Jobs were provided for 3,342 veterans and 102 wives or widows of veterans of World War I. or other service.

More than 95,000 veterans placements have been made this year and more than 374,000 in the two and one-half years ended June 30, the commission said.

IAW
EST. 1888

Adjusting Your Institutional Portfolio

Few problems in finance call for greater care and experience than the management of institutional portfolios. Insurance companies, banks, estates and other trustees of investment funds avail themselves of the experience and services of the firm of Hornblower & Weeks. Please call upon us at any time.

HORNBLOWER & WEEKS
39 South La Salle St., Chicago 3, Ill.
Since 1888—Financial Service Adapted to Your Requirements
Members Important Exchanges
Offices: New York; Boston; Chicago; Cleveland; Philadelphia; Detroit; Portland, Me.; Providence; Baltimore; Bangor.

This is under no circumstances to be construed as an offering of these Debentures for sale, or as an offer to buy, or as a solicitation of an offer to buy, any of such Debentures. The offer is made only by means of the Prospectus. This is published on behalf of only those of the undersigned who are registered dealers in securities in this State.

$175,000,000

American Telephone and Telegraph Company

Thirty-Five Year 2¾% Debentures

Dated August 1, 1945 *Due August 1, 1980*

Interest Payable February 1 and August 1 in New York City.

Price 100% and Accrued Interest

Copies of the Prospectus are obtainable from only such of the undersigned as are registered dealers in securities in this State.

MORGAN STANLEY & CO.
BLYTH & CO., INC. THE FIRST BOSTON CORPORATION GOLDMAN, SACHS & CO.
HARRIMAN RIPLEY & CO. Incorporated KIDDER, PEABODY & CO. LAZARD FRERES & CO.
LEHMAN BROTHERS SMITH, BARNEY & CO. STONE & WEBSTER AND BLODGET Incorporated
UNION SECURITIES CORPORATION A. G. BECKER & CO. Incorporated W. E. HUTTON & CO.
LEE HIGGINSON CORPORATION F. S. MOSELEY & CO.
PAINE, WEBBER, JACKSON & CURTIS DEAN WITTER & CO. WHITE, WELD & CO.
HARRIS, HALL & COMPANY (Incorporated) A. C. ALLYN AND COMPANY Incorporated
THE ILLINOIS COMPANY JULIEN COLLINS & COMPANY

July 24, 1945.

MITCHELL, HUTCHINS & CO.
Established 1919
231 S. LA SALLE ST., CHICAGO 4, STate 1700 • ONE WALL ST., NEW YORK 5
Members of Principal Stock and Commodity Exchanges
Complete brokerage service ••• Statistical data available to all customers ••• Small investment accounts as well as large are welcomed and receive identical service.
Chicago Partners
William H. Mitchell • James C. Hutchins • Robert A. Gardner
W. Edwin Stanley • Chas. C. Renshaw

Closely Held Corporations

THE owners of many closely held corporations are taking advantage of present favorable market conditions to distribute a portion of their stock holdings through public offering with the objective of securing better diversification. This is frequently being done in conjunction with the raising of new capital for their companies.

This firm solicits the opportunity to discuss this possibility with corporation executives having such a program under consideration.

SMITH, BARNEY & CO.
Member
New York and Chicago Stock Exchanges
and other leading exchanges
105 West Adams Street, Chicago 3
NEW YORK PHILADELPHIA

WIDE CHEMICAL FIELD FOR WAR VETS FORECAST

[This is the 15th article in a series outlining opportunities for returning war veterans.]

BY ANTHONY WIRRY

Industry and government sources predict the growing, war accelerated chemical industry will provide thousands of post-war jobs for war veterans interested in this type of work.

As appraised by Dr. Gustav Egloff, president of the American Institute of Chemists and research director of Universal Oil Products company, and the war man power commission, the chemical industry is only in the early stages of its development, has an extremely diversified output, and has expanded steadily since 1914.

Only the Surface Touched

"As great as the accomplishments of the chemical industry have been, the people of the United States have really only nibbled at the possibilities of our raw materials for conversion into something useful in our mode of life," said Egloff.

"Every scientific and technical man in military service should have no difficulty in getting a job in the chemical industry in the post-war period. The industry will be able to use every one of the 15,000 to 20,000 chemists and chemical engineers now in service and thousands more. There is a large man power shortage in this line."

Few Trained During War

Egloff said the demand for these men will be large because so few have been trained during the war years when young men postponed or interrupted their schooling to enter military service.

Among the many types of technicians required will be men who can develop specific substances for particular jobs, who understand chemical processes by which raw materials are made into plastics, and who can reduce the present cost of making steel rustproof. Rust has been "conquered at a cost," Egloff explained.

In an analysis prepared for the United States employment service, the WMC says the industry is basic, producing items used in all other manufacturing industries, agriculture, and nonmanufacturing establishments.

Markets Are Diversified

Employment and production have risen steadily since 1914 as new combinations of basic ingredients have been discovered, reaching an output in 1939 valued at 2½ billion dollars. Ranked as the 13th largest manufacturing group, the industry has about 6,750 establishments. Few industries have more diversified markets.

In 1939 the larger industrial chemical producers paid professional chemists from $130 a month for recent graduates with no experience to as much as $500 a month for those with a doctorate and special research and work experience, the WMC said.

Beginning salaries are higher now, but it is believed they will tend to return to former levels after the war. However, rates paid after a year on the job are 30 to 50 per cent higher than those paid beginners, WMC said.

Investors' Guide

[For information about investments or insurance, write The Tribune Investors' Guide. Inclose self-addressed stamped envelope. Inquirers' names are never revealed. Answers are based on information believed reliable, but The Tribune assumes no responsibility therefor.]

Tuesday, July 24, 1945

[Copyright: 1945: By The Chicago Tribune.]

MEDICAL DEDUCTIONS

Please explain what medical expenses are deductible for income tax purposes.—O. C.

The allowable deductions—under limitations set up in the income tax law—broadly include any actual expenses paid by the taxpayer during the year for the prevention or alleviation of any physical or mental defect or illness of himself, his wife, or recognized dependents.

The cost of medical, hospital, obstetrical, or dental care is included. The cost of accident or health insurance or of membership in an association furnishing coöperative or so-called free choice medical service or group hospitalization also is deductible. The deductions may include the cost of nursing, along with the nurses' board if paid by the taxpayer, travel essential for treatment or alleviation of disease, and such items as ambulance hire and eyeglasses.

Reimbursements received in the same year, whether from insurance or otherwise, must be deducted from the expenses. If reimbursement is received in a later year it must be included in the taxpayer's income for that year.

The net medical expenses may be deducted to the extent that they exceed 5 per cent of your adjusted gross income, which for many taxpayers means the same as total income. However, the deduction is limited to $1,250 if you claim only one exemption and to $2,500 if you claim more than one.

If you use your withholding receipt, form W-2 [Rev.] as a return or if you file form 1040 and use either the tax table or standard deduction, however, you may not deduct any medical or dental expense because you will then receive a standard allowance in lieu of such deductions.

JULY RYE SETS 20 YEAR HIGH ON 4¾ CENT CLIMB

July rye advanced 4¾ cents a bushel in the last day of trading in that future yesterday on the Chicago Board of Trade to $1.60½, a new 20 year high, and closed at $1.60½ to $1.59¾. July barley gained 4½ cents and closed at $1.22, a new seasonal high, in light trading.

July wheat, after a firm opening, broke late and closed at $1.63¼ to $1.62¾, down 2⅞ to 3¼ cents. July corn held at $1.18½, the ceiling price.

Brokers said July wheat and oats contracts would be evened up quickly by deliveries of grain, but large defaults are expected in July corn, with trading in all July contracts ended at the close yesterday. In the distant deliveries wheat closed ⅛ to ⅝ cent lower, rye down 1¼ to 1¾, oats ⅛ to ½, barley ⅛ to ½, and corn unchanged to ¼ lower.

HOG OFFERINGS SLUMP TO 9,000; PRICE IS STEADY

Only 9,000 hogs were received at the Chicago stock yards yesterday, including direct shipments to packers, one of the smallest totals for a July Monday in the 80 years of stock yard history. Volume was 8 per cent below a week earlier. Prices remained at ceilings.

Cattle receipts were 14,000 head, 12 per cent below a week ago and 26 per cent below a year ago.

Warm weather caused cattle at the yards to take heavy water-fills, which actually raised the cost to packers, despite the fact no changes in quotations were made from last week's close. Best steers sold at $17.85, with the bulk $15.50 to $17.50.

The small supply of sheep and lambs sold steady. Best new crop natives brought $16.40.

Truman Grants Pipe Line Right to Take Illinois Land

Washington, D. C., July 23 (AP)—President Truman today granted to the Texas-Empire Pipe Line company the right to eminent domain for acquisition of land in Logan, De Witt, and McLean counties, Illinois, for a pipe line. The President described as necessary for national defense the line being built from Cushing, Okla., to Heyworth, Ill.

INVESTING COMPANIES

[Quotations by N. A. S. D.]

	Bid.	Ask.
Affiliated Fund, Inc.	4.72	5.17
Amer Business Shares	4.14	4.53
Axe Houghton Fund	16.17	17.39
Boston Fund, Inc.	19.97	21.47
Century Shares Trust	31.66	34.05
Chemical Fund	10.44	11.30
Dividend Shares, Inc.	1.42	1.57
Fidelity Fund, Inc.	23.88	25.72
Fundamental Inv., Inc.	27.27	29.88
Group Secur, Bond Shares	9.37	10.30
Do Steel	4.94	5.44
Incorporated Investors	26.79	28.81
Keystone Custodian Fd B 3	19.48	21.39
Do B 4	11.99	13.17
Manhattan Bond Fund	9.91	10.89
Massachusetts Invest Trust	25.12	27.01
Do 2d fund	12.67	13.67
Selected American Shares	11.60	12.65
Union Bond Fund B	22.09	24.14
Do C	9.45	10.33

RECORD OF 4 BILLION COINS MANUFACTURED BY MINT DURING YEAR

Washington, D. C., July 23 (AP)—The mint set new records in the fiscal year ended June 30, turning out 46 tons of metal money a day for a total of more than 4 billion coins in 12 months.

Nellie Tayloe Ross, director of the mint, said the three plants at Philadelphia, Denver, and San Francisco produced 2,646,134,101 pieces of domestic issue [value $124,754,925] and 1,388,971,000 pieces for 11 foreign governments. In the preceding fiscal year domestic coinage consisted of 2,578,640,270 pieces with face value of $109,464,837, and total coinage was 3,066,487,270 pieces.

Nearly 2 billion pieces of the 1945 production were pennies, with about 156 million nickels, 342 million dimes, 126 million quarters, and 63 million half dollars. Mints worked 24 hours a day, seven days a week.

USE OF LARGER CURRENCY AGAIN LESSENS IN JUNE

Washington, July 23 (AP)—Large denomination currency [$50 and larger] in circulation continued to decrease in June for the fourth consecutive month. Treasury figures disclosed a striking reversal of trend in $100, $500, and $1,000 bills starting with March. Their use had been expanding for several years.

Government economists agreed that this development was connected with the treasury's drive on tax evasion; also on reports that spread last spring that the government was considering calling in big bills. Apparently many persons traded their large denominations for smaller nes, since the use of $20 and smaller bills have continued to mount.

In the four months ended with June, the total amount of money in circulation increased by 935 millions, but the use of $100, $500, and $1,000 bills decreased by 487 millions.

OPA Files Million Dollar Suit Against Coal Firms

Pittsburgh, Pa., July 23—(AP).—The OPA today filed suit in Federal District court asking judgment of $1,050,000 against the Pittsburgh Coal company and Champion Coal company for alleged price ceiling violations. J. B. Morrow, president of Pittsburgh, issued a statement declaring: "If we have made mistakes, it is because we followed rulings so confusing that they were not even clear to those whose duty it was to enforce them."

NAVAL STORES

SAVANNAH, Ga., July 23 [AP]—TURPENTINE: 74¼c per gal; offerings, 55 [50 gal casks]; sales, 1,700 gal; receipts, shipments, none; stocks, 8,237. ROSIN [100 lb brls]: Offerings, sales, none; receipts, 18; shipments, none; stocks, 4,554.

Missouri Pacific, Alton Place Orders for Coaches

New York, July 23 (AP)—American Car and Foundry company today announced an order for 53 modern, streamlined railroad passenger cars from the Missouri Pacific railroad and another for 15 steel passenger coaches from the Alton railroad.

WHAT THEY EARNED

Quarter Ended June 30

	1945	1944
Amer Brake Shoe	$654,137	$650,778
Per share	.66	.68
National Biscuit	2,759,590	2,458,500
Sharon Steel	364,793	141,233
Tex Gulf Sulphur	2,569,617	2,472,418
United Cig-Wh Strs.	357,585	286,328
Westinghse Air Br.	1,214,426	1,355,964
Per share	.38	.42
Six Months Ended June 30		
Bliss & Laughlin	271,602	....
Per share	1.00	....
Christiana Securities	7,326,568	7,332,631
Per share	45.34	46.38
Cutler-Hammer	634,374	977,628
Gardner-Denver	467,265	512,757
Per share	.75	.82
Kalamazoo St & Fur	354,857	305,938
Per share	1.18	1.02
Loose-Wiles Biscuit	1,159,963	991,443
Per share	2.27	1.94
Pacific Mills	1,069,811	988,842
Sloss-Sheff St & Ir.	267,128	342,155
Per share	.36	.51
Tubize Rayon	661,467	538,921
Per share	.70	.66
Quarter Ended May 31		
Martin-Parry	110,893	260,504

FOREIGN EXCHANGE

[Quoted in American cents]

	July 23	July 21	Yr. ago
†‡London	404.00	404.00	404.00
Canada	90.94	90.94	90.94
†Do	90.91	90.91	90.91
Argentina	24.97	24.97	24.97
†Do	29.77	29.77	29.77
*Brazil	5.20	5.20	5.20
India	30.35	30.35	30.35
Chile	3.38	3.38	3.50
*Mexico	20.65	20.65	20.65

*Nominal. †Official. ‡Selling price; banks buy at 402c.

WANT AD INDEX

To Place a Want Ad

Telephone SUPerior 0100

Ask for a Want Ad-Viser

	Page	Col.
Air Conditioning	20	4
Announcements	22	8
Apartments—See To Rent	20	5
Arts and Antiques	20	2
Automobiles—		
Automobiles For Sale	22	1
Auto Repairing, Equip.	22	8
Auto and House Trailers	22	8
Autos to Rent	22	8
Loans	22	8
Trucks, Trailers, Tractors	22	8
Wanted	22	7
Aviation	20	1
Barter and Exchange	20	4
Board and Lodging [See To Rent —Rooms and Board]	20	5
Boats, Yachts, Etc.	23	1
Building Materials	21	9
Heating, Plumbing Equipment	21	9
Business Opportunities	22	5
Business Service	22	6
Distributors	22	6
Manufacturing	22	6
Wanted	22	6
Business Personals	20	1
Cameras, Optical Goods	22	8
Cemeteries	17	4
Clothing, Furs, Etc.	20	9
Collections	25	9
Dancing Schools	25	9
Death Notices	17	4
Dogs, Pets, and Equipment	23	1
Dressmaking, Millinery Schools	25	9
Employment Agencies—Men	23	4
Employment Service—Men	23	4
Employment Agencies—Women	23	7
Employment Service—Women	23	7
Financial	22	8
Help Wanted—Men	24	1
Help Wanted—Women	25	1
Help Wanted—Women	25	1
Horses, Harness, and Wagons	20	4
Hotels and Apartment Hotels	20	5
Home Furnishings; Furniture	22	7
Home Furnishings Wanted	22	4
Household Appliances	22	8
Instruction	25	7
Jewelry, Diamonds, Old Gold	20	3
Loans—Personal and Business	22	8
Lost and Found	20	2
Machinery and Equipment	23	1
Wanted	23	1
Miscellaneous—		
For Sale	21	9
Wanted	21	9
Monuments, Mausoleums	17	4
Mortgages [See Real Est. Loans]	21	9
Motorcycles and Bicycles	23	1
Moving and Storage	20	9
Musical and Dramatic	20	9
Musical Instruments	25	7
Office Furniture and Devices	25	9
Patents, Patent Attorneys	21	9
Personal	20	3
Pianos [See Musical Instrum'ts]	25	7
Poultry, Chicks, and Equip.	21	8
Printing Machinery; Supplies	23	1
Radios, Supplies, Service	20	3
Real Estate—		
Apartment Buildings	21	1
Business Property	21	2
Houses	21	2
Farm Lands	21	8
For Exchange	21	9
Loans, Mortgages	21	9
Miscellaneous	21	7
Resort Properties	21	7
Suburban	21	4
Vacant	21	7
Wanted	21	8
Sewing Machines— [See Household Appliances]	22	8
Situations Wanted	25	8
Sporting Goods	20	2
Store and Bar Fixtures	20	4
To Rent—		
Apartments	20	5
Apartments, Rooms To Share	20	5
Apartments for Exchange	20	6
Furnished Apartments	20	6
Housekeeping Rooms	20	5
Houses [City and Suburban]	20	5
Industrial Properties— [See Real Estate]	20	8
Resort Properties	20	5
Rooms—Room and Board	20	5
Stores, Offices, Shops	20	8
Travel	20	3
Trade Schools—Men	25	8
Trade Schools—Women	25	8
Typewriters and Supplies— [See Office Furn., Devices]	25	9
Undertakers	17	4
Wanted—To Rent—		
Apartments	20	6
Houses	20	8
Rooms	20	8
Stores, Offices, Shops	20	8
Resorts	20	8

AVIATION

AIRPLANE—1943 Interstate MC 47224, 113 H P. Franklin engine, 140 hours since new. Two place, has primary blind flight instruments, navigation lights starter, and generator. This plane like brand new. Has radio and direction finder, flaps, toe brakes, front and rear. Red and cream paint. Twelve volt battery. Has 600 mile range and consumes 6 gallons of gas per hour. Fast cross country plane, well over a 100 miles per hour cruising. $2,150, terms; or will trade on 1941 Fairchild 24 De luxe. Call Monday or Tuesday, 3-2639. F. A. Miller, 319 Church-st., Kalamazoo, Michigan.

AIRPLANE—1942 Fairchild PT 19 NC 51234 black and orange paint, economical to operate, 461 hours on Ranger engine. Nice flying airplane and easy to land. No restrictions. $1,850.00 terms; or will trade on 1941 Fairchild 24 De luxe. Call Monday or Tuesday, 3-2639. F. A. Miller, 319 Church-st., Kalamazoo, Michigan.

AIRPLANE—1943 Taylorcraft DCO-65, Pandemh tran ESTAOINU NU NU NU Pandem trainer; metallic blue, yellow trim NC-57512. Located Ashburn Field, $1,795. Austin 2692, after 7 p. m.

SHARE in old established flying club for sale—2 airplanes; priced reasonable. Write Box 161, Naperville, Ill., or call Naperville 562.

BUSINESS PERSONALS

HEADQUARTERS for Mexican feather bird picture, all framed. Send for list Liberty Novelty, 2624 S. Central Pk.-av.

MISSING PERSONS LOCATED—$10. Anywhere in States. Northwest Secret Service 139 N Clark Ran 2392.

EXP. person desires to manage estates—A. Ginnane, Rm.1008, 410 S.Michigan.

LOST AND FOUND

BILLFOLD lost—Secretary type, black with gold corner clips, cont. identification cards and checks. Also lost black leather memo. case. Both imprinted A. H. Nogrady. Vic. nr. north side or Bismarck hotel, Sunday. Liberal reward. Ret. to Bismarck htl. or call Wab. 5539.

BLANKET lost—In truck ride from Schiller Park-Irving Pk. street car. Wel. 6455.

BRACELET lost—Girl's gold coin, at Wrigley Field Friday, July 20; $10 reward to finder. Telephone Whitehall 6300, apt. 4 B.

BRACELET lost — Lady's; gold; elastic; Randolph-Michigan, July 18; gift from husband overseas. Reward. Bou. 4774.

BRACELET lost—Yellow gold; 3 zircons; vic. near north; reward. Del. 6640.

BRACELET lost—Charm; Garfld. Pk. L or Ked.-st. car; sent. val.; rew. Sup. 5117.

BRIEFCASE lost—Containing papers referring Chief Wash. Co. Return by mail, messenger, or express collect to 5425 N. Hoyne-av., or phone Longbeach 4840, Williams or Mercer. Reward of $50 waiting. Will deliver or mail reward. No questions asked.

CAMERA lost—From car on Lake Shore-drive; films sentimental value. Reward. Lombard, 571J after 6 p. m.

DOG lost—Female; small; light brown; recently clipped; vicinity Sunnyside and Kedzie; family pet for 7 years; $10 reward. 3214 Sunnyside. Armitage 2222.

DOG lost—White, with brown, recently clipped; white bushy tail; vicinity State-Lake; Saturday night; reward. Palisade 5697 or Mulberry 2658.

DOG lost—Black, tan; male Manchester. Name Mickey. 721 Hyde Park district. Family pet 12 years. Reward. Pla. 7423.

DOG lost—German-Shep.; male, tan, little black markings; white chest. Beverly Ridge; reward. Ced. 7586.

DOG lost—July 16; white breast; white, fuzzy hair on hind legs; Collie; female. Lafayette 7489.

DOG lost—Chow; $20 reward; lic. No. 15194. 3915 Calumet. Ken. 9397.

DOG found—Bet. Volo and Round Lake, on Rt. 12. Berwyn 2996.

DOG found—Thorough-bred Labrador retriever; 2 yrs. old. Stewart 1534.

GLASSES lost—Norwood Pk., Sun. a. m. Rew. Pla. 9980, Ext. 330 or New. 3634

ITEM found—Engraved Genevieve Miller. Cedarcrest 4602.

KEYS lost—Black leather container; init. J. R. M.; reward. Lon. 2743, Nolan.

KEYS lost—Sunday; Broadway and Devon. Butler. Superior 8020.

PAINTINGS and prints lost—Also typed lists, round case; no questions asked; reward. Atty. H. Hulbert, Cen. 2825.

PIN, marine insignia lost—On 79th between I. C. and Rhodes-av., July 22; keepsake; reward. Call Rad. 3808.

PIN lost—Elephant lapel, Sat., loop or on way home. Whi. 4542, Apt. B-4.

POCKETBOOK lost—In loop dept. store; keep money; want ration books; reward for contents. Haymarket 1058.

PURSE lost—Brown snakeskin, containing 2 diamond rings, ID cards, money, near Edgewater Beach, July 4; reward; no questions asked. Contact L. J. Couture, Longbeach 1109.

PURSE lost—Grass; keys, money. 65th-Jackson Park. Reward. Mid. 7755.

SURFACE line badge lost—No. 1386. Return to 6454 North Park. She. 1631.

TABLE scarf lost—Crocheted; in front of 7007 Oglesby-av. Reward.

WALLET lost—With all identification, A gas coupons, vicinity Evanston elevated Tues. betw. 6-7 p. m. Reward $10. 224 S. Market-st., 2d fl., State 2661. Aft. 6 p. m. call Rogers Park 6155. Ask for Harry Kamstock.

WALLET lost—Thurs. p. m.; Clark-Wrightwood; containing money, val. papers; reward. Lakeview 6047.

WALLET lost—Black, at Riverview Park, July 22; papers, draft card, cash, etc. Reward. Irving 5059.

WALLET lost—Keepsake, name engraved, reward, lost between 47th and Kenwood on Saturday morning. Atlantic 2549.

WALLET lost—Brown, near Clark and Wilson. Reward. J. M. Brink, 4705 N. Malden, Longbeach 7630.

WALLET lost—Red leather; mono. M. M.; vic. State-Washington; keepsake; reward. 6908 S. Michigan, Vin. 2831.

WATCH lost—Lady's Benrus watch at State-Lake theater, Sat. night. Keepsake of dead G. I. husband. $25 reward. 2216 W. 50th-st. Grovehill 5261.

WATCH lost—Lady's Gruen Curvex wristwatch; Thurs.; between State-st. and Northwestern Depot on Madison-st.; reward. Newcastle 6752.

WANTED—5 or 6 room 1st floor unfurnished apartment. Hyde Park, 2 adults. Excellent references. Plaza 6799.

WHEEL and tire lost—Grey wheel with white wall tire; 6.00x16; Sat. evening, S. W. side. Reward. Hemlock 0896.

WRISTWATCH lost—All diamond, with black cloth band; great sentimental value. Liberal reward. Marie Wilson, Room 358, Superior 2200.

WRISTWATCH lost—Diamond, between Belden Hotel and Fullerton-pkwy. Reward. Diversey 7182.

WRISTWATCH lost—6 diamonds, 17 jewel, Hallmark; keepsake; morn. July 22; reward. Berkshire 1975 after 5.

WRISTWATCH lost, ladies—Pk. gld. Logan Sq. shopg. or vic. Rew. Sta. 3622.

ARTS AND ANTIQUES

FOR SALE—Chinese cabinet [gold leaf and red lacquer]. Collector's piece. Old Chinese oil floor lamp. Victorian dresser, love seat, carpets, lamps, and dishes. Irving 1127.

AMERICAN bed and dresser—Beautiful cond.; 100 yrs. old. $5,000. T. R. Bellmar, 713 W. 3d-st., Sterling, Ill.

HAND carved solid mahogany furniture, oil paintings. Phone Hyde Park 7078.

SPORTING GOODS

COMPLETE golf outfit with bag—Prewar; like new; professional model; must see to appreciate; riding boots, size 7½. 4868 W. Homer. Ber. 5078.

PRIV. party wants man's and lady's golf clubs. Also fishing tackle. Hem. 2054.

WANTED—Boot feet waders, size 11; Extra long. Donnersberger, Har. 2241.

PERSONAL

NOT responsible for debts contracted in the name of Edlin-Oliver & Co. Dissolved partnership July 14, 1945, and hereafter responsible for my own debts only. James Vincent Oliver, 9 S. Kedzie.

MISSING from home—Sun., July 15; Rosemary Rokicki, 3002 E. 81st-st; 17 yrs.; 5' 3", 130 lbs.; blue eyes; brun. hair; last seen in green check dress with navy coat. Please call Reg. 4456.

HAVE purchased City Service Gas Station, 87th and Ashland—Not responsible for any debts but my own from this date. MR. R. W. GERRATSE.

PHELPS & SONS Poultry Market is solely owned by Sallie Phelps. She is responsible for her own debts only. Sallie Phelps, 1331 W. 111th-st.

HAVE purchased Henry's Food Shop, June 25. Responsible for my own debts only from July 23 on. James P. Jacobs, 4503 Belmont.

HAVE sold tavern and liquor store at 5050 W. Armitage on July 20, 1945; am not responsible for debts contracted by anyone but myself. Peter Biagi.

NINA—COME HOME AT ONCE; ALL IS FORGIVEN; MOTHER ON VERGE OF COLLAPSE; CHILDREN NEED YOU. MICKEY.

WILL not be responsible for any debts contracted by anyone other than myself. Launy C. Congdon, 5630 Wilson-avenue.

NOT responsible for debts contracted by any one but myself. Theodore B. Dodge, 3605 School-street.

NOT resp. for debts contracted by any one but myself. Calvin B. Danielson, Route 1, Box 294, Tinley Park, Ill.

NOT responsible for debts contracted by any one but myself. Tony Strusy, 2137 W. Cortez-st.

$295 MORE DUE US.
U. S. S. CO.

RESPONSIBLE for my own debts only. Gilbert M. Foster, 4513 S. Harding.

RESPONSIBLE for my own debts only Mrs. Jeanette Halloran, 2737 W. 64th.

DOLLY MAE—Please contact me. Urgent. Mother. Butterfield 9589.

DOWD—Everything satisfactory here; Jiggs and I want you back. WIFE.

GEORGE M. HARPER—Please get in contact with your mother. Ashtabula, Ohio.

NOT resp. for debts other than my own. Jos. Gorgo, 1432 Flournoy.

RESPONSIBLE for my own debts only. Joseph Guidotti, 4153 Berkley-av.

RESP. for my own debts only. John W. Gaines, 4943 Champlain.

THANKS to the Infant Jesus for favors received.

RESP. for my own debts only. Frank Snooks, 3608 Lowe-av.

RESPONSIBLE for my own debts only. Edward B. Rabus, 6136 S. Knox-av.

NOT resp. for debts other than my own. Frank Broz, 1314 56th-ct., Cicero.

RESP. for my own debts only. Julius Kutt, 1643 Washington-blvd.

TRAVEL

ALL AMERICAN BUS LINES, INC. For information and rates call 514 S. Wabash. Wab 8300 174 N State Dea. 7419 6270 Stony Island. Fai. 9392.

EXPERIENCED cross-country driver wants to drive some one's car to Spokane, Portland, or Salt Lake City around July 24 Highland Park 4342.

NAVY vet.—Exp. driver; ref.; will drive car to eastern Texas or ride with some-one; leave Aug. 1-2. Sheldrake 2420.

MOTORING to Cal. through Yellowstone—Can carry 5; share exp.; refs. exch. Fra. 2100, J. B. Farrell.

SOLDIER driving to Phoenix, Ariz.—Leaving July 29. Wants 2 or 3 riders; share expense. Independence 9403.

LEAVING for Los Angeles July 27 or 28—Have room for 2 or 3, to share expenses. Call Calumet 6872.

DRIVING to Sacramento, Cal.—Packard; 2 riders. Call Ced. 7954 or Hay. 9228.

WRITER wants trans. to San Francisco about July 28. Haupt, 41 E. Erie.

TEACHER, driving to San Diego July 28, take 1 or 2; sh. exp. Hol. 3397.

DRIVING to Camp Callan, Los Angeles, take 3. Canal 3622.

MAN wishes to drive car to Cal. before Aug. 15. Address C 68, Tribune.

JEWELRY, DIAMONDS, OLD GOLD

CASH FOR YOUR DIAMONDS
HIGHEST PRICES PAID.
Old Gold, Pawn Tickets Bought.
Member Chicago Assn. of Commerce.
AMERICAN
DIAMOND SYNDICATE
37 S. WABASH-AV., 3D FLOOR.

GET OUR CASH PRICE
BEFORE SELLING.
Diamonds, Watches, Pawn Tickets.
THE U. S. LOAN BANK,
10 N. CLARK-ST. 6TH FLOOR.

DO YOU WANT MORE CASH?
We pay highest current prices or make loans on your diamonds and jewelry. ILLINOIS STATE PAWNERS ASSN., SECOND FLOOR, 140 N. DEARBORN.

FULL value for diam., watches, old gold. ROMACK DIAMOND EXCHANGE, 7 W. MADISON AT STATE, RM. 501

I PAY HIGHEST PRICES FOR GOLD. DIAMONDS, JEWELRY, WATCHES. LLOYD J. BUTLER, 133 N. CLARK.

.88 CT. DIAMOND in lady's ring; $75. Levinson's Loan Bank, 739 N. Clark-st.

ILL. Diamond Syn.—Cash dia., old gold, pn. tkts. Dea. 6711, 5 S. Wab., R. 812.

RADIOS, SUPPLIES, AND SERVICE

WANTED to buy—Radio for use on direct current in loop office bldg. Must be at least a 7 tube table model of modern design. Call State 9000, Local 769.

WE BUY midget radios, combination phonos, in any condition; highest prices paid. Armitage 9628, 10 a. m.-6 p. m.

WTD. to buy complete set of Rider's manuals; test equipment, new or used. ADDRESS N J 544, TRIBUNE.

1941 Meisner FM detector—Plug into your phono lead on radio; $30. 10650 Ave. C, Franks.

BATTERIES—For all portables, installed; TUBES for all radios. Open eves. Modern Service Radio, 2856 Montrose.

1942 HOWARD 14 tube freq. mod. rad.-phono. comb. $250. Republic 3620.

STORE AND BAR FIXTURES

WE ARE MOVING!—BARGAIN! 100 yds. broadloom carpeting, $350; 6-8 ft. painted floor cases with lights, $60 ea.; 3-8 ft. wall cases, $40 ea. 2 venetian blinds, $25; 1-4 drawer and top gen. mahog. silver chest with table to match, $85; 1 steamer trunk, $50.
LEO KILLELEA,
HAR. 3488. 622 S. MICHIGAN.

NEW and used floor cases, tables, counters, wall cases, shelves, window display stands, suitable for lingerie, men's furnishings, gifts, jewelry, and stationery stores; desks and chairs.
R. W. McGRATH, 1672 W. Ogden-av.

Complete Lingerie Fixtures
Wall cases with fluorescent lights; display case; 3 floor cases, plate glass; 2 wrapping counters; everything in A-1 condition, 3209 W. 63d-street.

COMPLETE bakery fixtures, wall cases, refrigerator, and floor cases. Must move at once. American Equipment Co., 1247 W. Madison.

FANS—FANS—FANS
18 and 20 inch short and tall pedestal fans, 1800 W. Ogden-2726½ N. Clark.

BEAUTIFUL 12 ft. Brunswick Balke complete front and back bar—Excel. cond. Inquire Hotels Windermere, Personnel Office, 5553 Cornell.

WANT to buy bar and back bar complete with stools and work bench, 20 to 30 ft. long; must be in A-1 cond.; from priv. pty. Summit 518 aft. 5.

ELEC. BEVERAGE COOLERS
JOHN P. QUIRK CO.,
1166 W. Madison. Monroe 8373.

8 FT. plate glass top candy case—Marble base; good cond.; also motors and sm. gas broiler. Polly Tea Room, 17 N. Wabash.

AMERICAN steam table—4 gas burners, 6 crocks, stainless steel back and shelves, 5½ ft.length; $125. Irv.6974,Thurs.a.m.

PRACTICALLY new Bobtail carbonator, malted milk shakers, and glasses; reasonable. Phone McHenry 690R1.

WANTED—CASH REGISTERS, MEAT SLICERS AND MEAT GRINDERS. Bought, sold, repaired. Hay. 6980.

35 GALLON direct expansion used ice cream cabinet with compressor. Perfect condition; $350. Call Humboldt 3400.

EXHAUST fans [2]—D. C. motors, one 12", one 16". In good cond. Apply Restaurant, 2-4 p. m., 549 E. Illinois.

BACK and front bar—20' 0"; complete with work boards; used. American Equipment Co., 1247 W. Madison.

8 DOOR reach-in cooler—Complete with coil; excel. cond.; $100. Private party. 3944 W. North-av Belmont 0024.

10x12 WALK-IN cooler; 40 gal. Super cold deep freeze; 70 gal. Schaefer deep freeze 815 Milwaukee-av.

2 NEON SIGNS—CASH REGISTER, AND HAND LAUNDRY FIXTURES, 3126 W. DOUGLAS. CRAW. 8559.

15 BRUNSWICK tables—Equipped; 4 billiards, 2 snookers, rest pocket billiards. Phone BELMONT 9061.

ELEC. bottle coolers, elec. auto. beverage vending machines. A-1 condition. 3003 W. Madison, rear. Ked. 9031.

STAINLESS steel 7 ft. display case with ½ h. p. G. E. D. C. mtr. and compressor; like new; used 30 days. Ran. 4816.

WANTED—30 in and 36 in. coil boxes. Nuway Beer Call Service, 655 N. Kedzie. Sacramento 0800.

WANTED—ALL KINDS STORE, RESTAURANT, BAR FIXTURES. HAY. 2633.

BARBER CHAIRS WANTED—Will pay spot cash. Paidar Co. Michigan 0200.

CASH registers, shoe shine stands, mirrors. PAIDAR CO., 1120 N. Wells.

CIRCULATING fans and exhaust fans—From 16-36"; reasonable. Web. 3795.

STORE, tavern fixt.; ham., lch. equt.;new, used. Chas. Bender Co., 500 N. Wells.

NEW BEVERAGE COOLER in stock—34 case cap. Haskris. Amb. 3828.

SHOE REPAIR MACHINERY—CHEAP. 2420 N. HALSTED-ST.

SODA fountain—Stanley Knight, Complete with stools. Monroe 5216.

HORSES, HARNESS, AND WAGONS

JUST ARRIVED—CARLOAD OF FRESH TEXAS HORSES. We have the mount to suit your taste and purse.
CHILD'S SPOTTED PONY, 13 hands, gentle; used by mgr's. children; $195.
SNOW WHITE PONY, for child or high school youngster, tame, gentle pet, good worker; $145
BLACK GEL., 14.2, for gd. rider; $75.
BAY ROPING PONY, 14.2, fast, gentle, for young man or girl; $165.
PALOMINO, 15 3, fast, ideal roping and pleasure horse, lady broke.
2 PALOMINO STUDS at service, registered; fee $25 with return privilege. May consider selling.
75 OTHER HORSES to choose from, 3 and 5 gaited and western. Buy on a money back guarantee.
GREENTREE 4701 Cumberland-rd. River Grove 588.

FOR SALE—5 gaited, gelding. This is a top amateur or lady's show horse. Also good in combination. Also for sale, 14 hand pony, ride or drive. CED. 9611.

BLACK, Western, metal trimmed tack; complete; like new; very reasonable. Call days, Cicero 3321.

AIR CONDITIONING

AIR CONDITIONING EQUIPMENT. Three 5 ton air cond. coils, complete with blowers, expansion valves, and 3 phase motors; one squirrel cage blower with ¾ h. p., 3 ph. mtr. Murphy & Miller, 1326 S. Michigan. Har. 8900.

24 IN. elec. fans—New; 3 alum. blades; hvy. chrom. stands; adj. to any hgt.; ¼ h. p. motor; auto. speed control; guar.; limited supply. Del. 8757.

WANTED—Air cond. units, any size. AC or DC. Springer, 35 E. Wacker. Ran. 4816.

25 TON air conditioning unit. Like new. Phone Olsen, Diversey 5744.

FOR sale—Elec. dust and pollen filtering window ventilator. Buck. 0058.

BARTER AND EXCHANGE

REFRIGERATOR: Wash. mach.; outboard motor; concrete mixer; water cooler; '35 Int. ½ ton panel truck; trade for pow. lawnmower or diam. See. 2067.

SWAP—G. E. 1941 streamln. 12 in. fan for gd. bait cast. reel, pole. Days, Ran. 2200; eves., 10650 Ave. C, Franks.

WILL trade 30 gal. auto. gas h. w. heater for 2 wheel trailer. Ced. 6326.

ROOMS — ROOM AND BOARD

—South Side—

ST. LAWRENCE, 7312—Room with kit. priv., employed young ladies; references Stewart 8319 after 3 p. m.

STONY ISLAND, 6264—Board and rm.; home cooking; nr. park, I. C., L., surf. MIDWAY 2040.

CHILDREN, 2-6 years—Boarded 6 days and nights.
TOTS TOWN NURSERY.
1863 W. 107th. Bev. 8202.

SLEEPING Room—Employed woman, with or without board; pri. home. Bay. 5268.

—Southwest Side—

LOVELY furn. rm., board—Beverly home; 1 or 2 young bus. women; house priv.; conv. trans. Bev. 2004.

—North Side—

DEARBORN, 1112—2 front housekeeping rooms, basement.

KENMORE, 4220, 3d floor—Large double room, twin beds; $10.

MONTANA, 1248 — Sleeping rms. Twin beds, 2 empl. men. Gd. tr. Div. 2154.

ROSLYN-PL., 432—Room, priv. home; nr. Lin. Pk.; exc. tr. Rabbitt.

SHERIDAN, 4520—Clean front room; good bed; $4; suitable one.

WELLS, N., 607—Sleeping rm., running water; $4.50; white only.

SLEEPING room for rent. Call Wellington 6455. eves.

—Northwest Side—

DIVERSEY-AV., 3416—Newly furn. rm. 2 ladies or service man and wife.

EMMETT, 2622—Dbl. and sgl. rms.; empl. pers.; kit. priv., ex. tr. Cap.1808

WHIPPLE, 1729 N.—Mrs. Clara Mauer; private room in pleasant home; kitchen privileges; prefer working couple.

SUBLEASE 4 rm. modern—$42. Will sell furniture. Juniper 6181.

—West Side—

WEST END, 5413—Nice rm. for gentleman; meals included. Aus. 6523.

LIVE AT SEARS Y. M. C. A.
Rooms for young men. Membership privileges; L and surface transportation. 3210 W. Arthington-st., cor. Kedzie-av.

ROOMS FOR TRANSIENTS.
$2 per night. Parkside Hotel, 212 N. Hamlin. Ked. 7000

—Miscellaneous—

BOARD and care for child in priv. home and room for parent. Hyde Park 4883.

TO RENT—HOUSEKEEPING ROOMS

—North Side—

CARMEN, 1225—3 rm. kit.; 1 small attic kit.; clean; priv. entr.; all trans.

GRANT-PL., 520—2200 N.; 3 rm. Eng. bsmt.; cln., comf.; dbl. bed; ex. tran.; elderly cpl. Call 7-9 a. m. or 4-8 p. m.

MELROSE, 437—1 rm. kitchenette; nr. lake; gd. transp.; reas.

OAK, W., 72—1 room kitchenette; 1st flr.; quiet home; 5 minutes to loop.

SHERIDAN, 4715—Nicely furn. 1 rm. kitnt.; refrig.; suit. single girl.

SHERIDAN, 4520—Clean, comf. 1 rm. kitnt.; refrig.; in-a-dor; $7; suit. 1.

—Northwest Side—

KEDVALE, 4026—Small, clean, sleeping or housekeeping; good transportation; $4 Palisade 2267.

—West Side—

ADAMS, 1434—Lg. ft. rm., $7; others $3-$4. Sober emp.; adults. Hay. 8612.

ADAMS, 3310 W.—Single large housekeeping room; sink; reasonable.

WASHINGTON, 2340—Rm., kitnt. elec refg.; men; single, $7; double, $8.

WASHINGTON, 2342, corner Western—1 rm. kitch., frt., quiet home; best trans.

APARTMENTS, ROOMS TO SHARE

GENTLEMAN has apt.—Will share with couple, nr. Central & Lake-st. Address N T 518, Tribune.

BUS. girl share with same—Your small apt.; pref. Austin or west; nr. trans. Address C 107, Tribune.

CONGENIAL woman to share small apt. with same; nr. I. C.; reas. Fai. 2109.

CONGENIAL bus. girl wishes to share same, No. or So. Pla. 5400, ext. 906.

GIRL wanted to share apartment with 2 of same. Phone Lincoln 6718.

HOTELS AND APARTMENT HOTELS

WACKER HOTEL—Clark and Huron. Firepf. bldg., 300 rooms; priv baths; from $1.75 a day An A. A. A. Hotel

PLAZA HOTEL—Clark and North-avenue Double rooms: $3.50 and $4.00 daily.

TO RENT — HOUSES

BEAU. furn. 6 rm. colonial on I. C.—Rent, $125, for 4 or 5 mo. furn. apt., South Shore, Chatham. Went. 1225.

ELMWOOD PARK—3 rm. cottage, stove heat; ideal for couple; no children; no pets. 2428 N. Westbrook-rd.

SUBLEASE 3½ rm. cottage—Furniture for sale. 8242 Chappell, rear, after 4.

TO RENT—RESORT PROPERTIES

BENTONS RESORT — Room and board, boating, fishing, swimming. Will meet bus or train; 100 mi. Chicago. For reservations write Rural Route No. 2, Hartford, Mich., or call Sister Lakes 9093.

LAKE GENEVA—Cedar Point Park; see this fine layout; lots from $400. Alfred Pederson, Williams Bay.

DUNES HOUSE—NEAR MICH. CITY; SEPT.; FURNACE HYDE PK 7841

DELAVAN LAKE, Wis., Cottage—Nicely furn.; available July 28. See. 6238.

475 MI. Wis.—Quiet, private, restricted. Swensen, 3952 Wabansia. Alb. 4847.

TO RENT—APARTMENTS — SOUTH

SUBLEASE beaut. mod. 3 rm. apt. in South Shore dist., $50 mo. Will also sell prac. new modernistic furnishings, comp. with elec. fan, radio, vac. clnr., steel blinds, bar, oriental rugs, etc. $2,500. Address S L 305, Tribune.

SUBLEASE—5 rm. apt. on Hyde Pk.-blvd.; rt. $45; avail. Aug. 1; sell furn. $800 cash. Address N J 433, Tribune.

SUBLEASE 3½ rm. apt.—Avalon Pk. dist. 1 blk. I. C. Will also sell pract. new furnishings. Leav. town. Rad. 1621.

6237 S. GREEN-ST.—6 rms.; stove heat. $39.50. 2d floor. Call Yards 2186.

KIMBARK, 6618—1-2 rooms, front; for couple; $8 to $12 week; lease required.

714 W. 48TH-PLACE—4 rooms; stove ht., bath; $23. YARDS 2186.

3 RM. APT.—Will sell furn. if des.; adults; 4744½ Drexel. See Janitor.

840 E. 52D—Bsmt. apt., 1½ rms.; steam heat; refrig. $29. Eng. 0676.

TO RENT—APARTMENTS—S. W.

4½ MODERN, newly decorated—Will sell complete furnishings; S. W. side, near "L," R. I., and street car. Phone Plaza 1159 for appointment.

TO RENT—APARTMENTS—NORTH

CO-OPERATIVE APARTMENT.
6 rms., 2 baths; de luxe Edgewater elev. bldg.; well financed; low equity price; possession Oct. 1; restricted. Call Decker, Lon. 2820.

5 RMS.—Htd. apt.; nr. No. side; $45 mo.; adults; no pets; sell furn.; $1,200 cash. Address C 67, Tribune.

SUBLET 2½ rm. apt.—Will sell furniture; good trans.; 9 to 12, 5 to 8. Dressler, 1912 Cullom, 3d floor.

6 RMS.—Stm. ht.; 2d fl.; 1½ block Wilson L; adults only; rent $50; Scandin. pref.; ref. req. Address C 303, Tribune.

FLAT for rent—Clean; no bath. Michigan 7632.

1 ROOM studio apt.; fireplace; will show between 1-3 p. m. $75. 1352 N. Astor.

2½ RM.—Mod. bldg.; 3d flr.; for cple.; $32.50 mo. W. Rog. Pk. Ind. 5276.

TO RENT — APARTMENTS — N. W.

3 RMS. htd. apt., front—$45; no refrig.; avail. Aug. 1. Address N J 548, Tribune.

1215 N. HONORE-ST.—4 ROOMS. Stove heat. $12. Call Yards 2186.

6 ROOMS— Stove heat; 3 apt.; adults. 1922 N. Kedzie-av.

4 RMS., $42.50—Imm. poss.; sell compl. furn. 4906 N. St. Louis. Ind. 6306.

TO RENT — APARTMENTS — WEST

5 RMS.—Stove heat; oil stove for sale, opt.; newly dec.; excel. tran. Nev. 2052.

TO RENT—APTS.—SUBURBAN

4 LGE. rms. — Mod. bath, kit.; conv. trans. to Chrysler. Worth 368-W-2.

TO RENT—FURNISHED APTS.

—South Side—

5311 DORCHESTER-AVENUE
3 large airy rooms; priv. porch; elec. refri.; also double bedroom; reas. Call 7-11 p. m. only. Midway 5503.

CHATHAM Fields—3½ rm. modern furn. apt.; free gas. Stewart 3399.

KENWOOD APT. HALL [WHITE].
1-2-3 RM. furn. apt.—6054 S. Kenwood. Mrs. Johnson.

909 E. 65TH-ST.—Clean, attractive 2 rooms; private bath; refrigeration; $10.

BILTMORE KENCREST APTS. [white]—$35-$70. 4160 Drexel. Ken. 7915-06.

2 ROOMS—ADULTS. $50.
DORCHESTER 2847.

—North Side—

3 ROOM furnished apt.—First floor, $13 a week; adults only; available August 1. National 1827.

3930 PINE GROVE — 3d fl.; carpeted; 3½ rms.; no linens or dishes; $85.

4 LARGE, light rms., 2d front—Priv. entrance. Bittersweet 3632.

6 RM. apt. — Antique furniture; near north. Superior 7268.

3 RM. bedrm. apt.—Beaut. furn.; nr. N. side; elevator bldg.; $115. Del. 8079.

SUBLET 4 rm. mod. apt.—Completely Kosher dishes, $85 mo. Call Bit. 1455.

—Northwest Side—

2½ ROOMS—Private bath; suitable 2 adults. 3022 George-st. Irving 4439.

—West Side—

317 S. LAFLIN—1, 2, 3, or 4 rms.; all trans. ½ block. Adults.

FURN. apts.—Refrigeration; adults; after 10 a. m. 1319 W. Adams.

APARTMENTS TO EXCHANGE

5 RMS., 1st—On Grace bet. Sheridan and Broadway for 6-7 rms. bet Diversey, Addison off drive bet. Sheridan-Bway; up to $120; resp. Div. 7911.

WILL exchange 2½ rm. mod. apt. and salary for lady's desk service; exch. linens, mending, etc. Call 5:30-6 p. m. 4160 Drexel-blvd. [white]. Ken. 7915

3½ ROOM apartment—Elevator bldg. 1100 north, for 2 bedroom, 2 bath, elevator building, near north. Call after 6 p. m. Delaware 2119.

EXCH. 5 rm apt., Rogers Pk. nr. North Western R. R., for 3½ bedroom apt., same vicinity. Address N J 353, Tribune.

EXCHANGE—7 rms., 2 baths, for 5 rms. in Lincoln Park district; Oct. 1st lease Address N J 515, Tribune.

4 RM. apt., 1st flr., steam heat, for 5 rms., same; near Logan Sq. Hum. 5416 after 6 p. m.

LARGE attractive 3½ rm., el. bldg., N. side, for 6-8 rm., el. bldg., or 1st flat Ravenswood 2788.

1 RM. kitchenette furn. apt. So. Shore for unfurn. apt. So. Shore. Ste. 4152.

WILL exc. 3 rm. apt. for 1½ rms.; North. Address X A 102, Tribune.

EXCH.—3½ rm. apt., S. Sh., 1 b. 79th, for 4-5 nr. 67th-71st I.C. Sag. 8568

EXCHANGE—Unfurn. 3½ rm. apt. for 5 rms.; So. side. Hyde Pk. 7128.

MODERN 2½ rm., West, for 3½-4-5 West or N. W. Van Buren 8146.

4 RM. de luxe elev. bldg.—Near n.; for 5-6 rm., same. Har. 7018, days.

WILL exchange 4 rooms in Albany Park for 5 or 6 rms. on North Side. Key. 2940.

EXCHANGE or rent 5 rms., Milwaukee [Shorwd. dist.], sim., Chgo. Sta. 2868.

EXCHANGE 5 rms., Nor. and 2600 West, for 5 rms., vic. Lincoln-Bel. Jun. 1341.

WANTED TO RENT

—Apartments—

3½-5 RMS.—Heated or unheated. North or Northwest side. Avenue 8225.

SERV. MAN needs 3-4 rs., furn., to $75. Franklin 4900, Ext. 8278.

BLDG. SOLD—MUST MOVE NOW! 4-5-6 r. apt.; S. of 75th. Sag. 8400.

SCHOOL teacher needs 4, 5 or 6 rm. apt.; unfurn.; N W side pref. Bel.2020

2-3½ ROOM unfurn. apt., vic. N. or N. W.; nr. L pref.; adult. Key. 8788.

DISCH. vet., wife, 8 weeks baby need apt.—3-4 rooms. Spaulding 7670.

3-4 ROOMS—N. or N. W.; employed couple. Call Palisade 7683.

ADULTS [3] — 5-6 RM. APT. OR HOUSE. SHELDRAKE 8321.

COUPLE employed—3 or 4 room flat, heated, W. or N. W. Capitol 2594.

VETERAN and wife desperately need sml. apt.; south side preferred. Ced. 9251.

4 ADULTS wish 5 or 6 rooms, heated: Northwest. Pensacola 9771.

3 ADULTS want 5 room flat, Northwest Side. Capital 3827.

MICHIGAN — Gobles; newly furn., dec. cott.; el.; lake frt.; $25 wk. Buc.8400.

WANTED TO RENT

—Apartments—

PERMANENT executive, wife and 17 mos. boy—2 or 3 bedroom; unfurnished modern house or apt., on near N. side, N. side or N. sub. Will post bond if required to assure maintenance of property or will meet your terms. Best of references. Hol. 2172.

AIRLINE EMPLOYEES
NEED 2-5 RM.
FURN. OR UNFURN. APTS.
SOUTH, TO $70. T. W. A.
AND. 2000 [WKDYS.] MISS LOEWEN.

Wanted to rent—By resp., permanently located executive, unfurn., 3 bedrm., 2 bath apt. or house; select suburban naborhood or Lake Shore, N. or S.; take poss. any time; pref. Sept. 1st. Address N F 241, Tribune.

REFINED, naturalized American of Mexican birth desires 4 rm. apt. for self, wife and 13 yr. old son. Call Kenwood 0325 after 6 p. m.

EXECUTIVE and wife—No children, want 3½-4 room unfurnished apt., 1st or 2d floor; Portage Park preferred. Mr. Sherwood, Berkshire 0446, before 5.

3 ADULTS urgently need 4 or 5 rm. unfurnished apt.; N. W. side; best reference; perm. empl. of large Chicago firm. Gibson, Pensacola 1400.

WANTED—4 or 5 room kitnt. apt.; refrig. and stove; in any good neighborhood. Baby Sheila [2 months old] needs a home now. Ph. Mich. 7889 6-9 p. m.

5-7 rm. apt.—1st or 2d fl., or bung.; S. of 67th-st. Will lease now or any time before October 1st. 3 reliable adults. Call Hyde Park 0416.

EXECUTIVE wants two-bedroom furnished apartment; any excellent locality; top rent; good references. Call Lesly, Andover 5200, 9-5:30.

VETERAN and wife need 5 room apartment, South Side. Call days, Whitehall 2000, ext. 13, Mrs. Barnes. Call evenings and Sunday, Midway 4518.

URGENTLY needed—3 or 4 rm. furn apt.—North or N. W. side; 3 war workers. Ardmore 8180.

3 ROOMS—West Side; 1st or 2d floor; steam ht.; mother and daughter; pay up to $35 mo. Nev. 0169.

MOTHER and 12 year old son desire unfurnished living quarters; 1 mo. rent in advance. Columbus 4370.

NEW TO CITY.
6 or 7 rms., N. or N. W., near transp and Catholic school. Buckingham 8610.

UNFURN 5 or 6 rm apt.—Mod.; resp. cple.; N or N W side, incl suburbs Permanent, best ref. Fra. 5520, Ext. 48

PRINTING executive—5 rm. house or apt. Permanent. Recent home owner. Best of care. Fra. 5854 [weekdays].

COUPLE and 2 yr. old child desire 4 rm apt. in vic. of Kinzie and Keeler. Mulberry 5748.

DISCHARGED soldier and sister desire a 4 or 5 rm unfurn., heated apt. on N. W. side preferred. Kildare 1330.

P. O. EMPLOYEE, 20 yrs.' service, desires 5 or 6 rm. flat; stove or furn. heat. N. W. Call Ind. 0769.

WANTED to rent—3 or 4 room heated apt., South or West Side; refined couple, both working. Rad. 2518.

EMPLOYED couple—Want 3 room furn. or unfurn. apt. in Austin or west side suburb; immediate poss. Austin 1910.

NEWLY married employed couple—3½ or 4 rms.; N.W. side, about Sept. 1st Berkshire 4536 after 1 p. m.

UNFURNISHED 4 or 5 rooms; 2 adults, no children; references. August 1; $75 to $120. Radcliffe 8051.

URGENT! Wanted now! Furnished house or 6-7 rm. apt. for 3-4 mo.; South Shore; best care. Saginaw 8400.

YOUNG couple want 1, 2 or 3 rm furn apt.; north, south, west. Good refer Willing to sublet. Law. 9271. Mr. Green

5 OR 6 rm. apt. or house—West side or west suburbs preferred, by Sept. 1; refs. Ph. Mr. Jewett, Lawndale 0765.

WANTED to rent—5 or 6 room apartment or house on North or Northwest side. Phone Buckingham 9170.

THREE adults want unfurnished apt.—Any near or north side district; poss. now or Sept. 1st. Div. 3943. 10-8.

2 ADULTS WANT 4, 5, 6 ROOM APARTMENT, N. OR N. W. SIDE. CALL KIL. 3396 OR SKOKIE 2600.

3 OR 4 rms., furn. or unfurn., heated, No. or N. W., by respons., quiet, mid. aged couple. Address C 352, Tribune.

FAMILY of 4—Wants 6 or 7 rm. house within 1 hour Chicago for month of August. Dea. 0009. Mr. Marianthal.

RELIABLE business people; adults; no pets, desire 6 rm. apt. or flat; prefer N side loc. Sun. 1910, 9 a. m.-6 p. m.

NORTHWEST side or suburb—5 or 6 rm. unfurn. apt. or house; available Aug. 1 PHONE KEELER, IRVING 3442.

COUPLE want 4 rms. unfurnished—1st or 2d fl No. side nr. L. No children Phone Cen. 1687, McCarthy.

3 BUSINESS girls need 5-6 rm. unfurn. apt., heated; up to $60 rental; good transp. Address C 185, Tribune.

6 RM heated apt.—4 adults; vicinity of St. Bartholomew or St. Viator's parish Irving 5991.

WANT 3-4 rms.—Disch vet. and wife; no children, no pets; S. W. bet Ashland-79th to 95th. Euclid 5460 Sun. or eve.

APARTMENT—2½ rooms, for 2 business girls; betw. $65-$75; near north side Address N J 598, Tribune.

4 ADULTS want 5 or 6 rm. apt.—West side; immediately; best references. COLUMBUS 7749.

5 OR 6 rms.—Unheated, between Addison and Fullerton, near Halsted; 2 adults and dog. Buc. 0795.

5 RM. heated apt. wanted—By reliable middle aged couple; N. or N. W. side. Pal. 7396.

2½ OR 3½—1 adult; N. or west side. Lin. 7228, after 6 p. m.

3-5 RM. apt. or house—2 adults; no pets; N. W. side. Newcastle 5489.

SERVICE man's wife desires 3½ or 4 rm. apt.—Has dog. Call Saginaw 6430.

4-5-6 rms.—Apt. or house; 3 in family; will decorate if necess. Alb. 0989.

LAUNDRY work—By day, $6 and car fare. Atlantic 3841.

HOME SOLD! URGENT!
6-8 room house or apt. RAV. 6507.

2 ADULTS need 4 or 5 rm. heated apt. No pets. Canal 4612.

WANTED TO RENT

—Apartments—

NEW or sublease 5-6 room heated apt.—On north side; between $75 and $125 a month for 3 adults, no children, no pets; excellent references. Phone Roy Knipschild, Sunnyside 4077.

YOUNG couple want apt.—1½ to 3 rms., N. Call Mrs. Hirsch, Ind. 4008, aft. 6.

—Houses—

EXECUTIVE and wife desire to lease 5 or 6 room house prior to October 1st with option to buy; North or northwest Mr. Miller, Hol. 4051.

BUSINESS executive wants 6 rm. house, North or West or suburbs; responsible and refined family. Rent to $90. Alb. 4310 or New. 6945.

EXEC. secy. of church organization—5-7 rm. hse. or flat; furn. or unfurn. Mid. 0278. 5420 Blackstone.

5-6 RMS.—SUBURBAN PREFERRED. Executive with finest backgrnd.; to $90. MR. MOFFET, WABASH 2143.

—Rooms—

YOUNG business executive desires room and bath; must have good trans. to loop; give location and phone number. Address X A 125, Tribune.

WANTED—Board on farm for 3 girls, 9-14; mother's care; help with chores. Address X A 158, Tribune.

EMPLOYED mother and 4 yr. old boy want rm. and board and care of child; days. Columbus 9862.

EMPLD. serv. man's wife wants rm., care for 3 yr. child. Gra. 6523.

—Resort Properties—

FOR 1 mo. starting Aug. 5.—Hskpg. cottage; comp equip., with boat on good fish. lake No. Wis.; 400 to 500 mi. Chgo. Compl. isolated and priv., with supplies avail. within 10 mi. Good swim. des. also. Address C 118, Tribune.

REFINED middle aged couple desire week end accommodations balance summer. Either room and board or housekeeping cottage on inland lake reasonably close S. Side Chgo. Sou. 8409.

WANTED—Tavern to rent with option to buy later. Must have kitchen. Address N T 481, Tribune.

WANT 5 rm. cottage for mo. of Aug. within 60 mi. N. W. of Chgo. Est. 1921.

—Stores, Offices, and Shops—

SMALL store for radio shop; Near North pref.; about $25. Delaware 5285.

TO RENT—STORES,OFFICES,SHOPS

CHICAGO-CLARK
BUILDING
800 N. CLARK-ST.
Modern office space, suitable for doctors and dentists' offices [gas]
ALSO STORAGE SPACE AVAILABLE
Call at building or
ELI HERMAN CENTRAL 9517

2725-27 MILWAUKEE-AV.
2741-43 N. SPAULDING-AV.
HEART OF LOGAN SQUARE.
Stores, 17x50; 100% location for all lines of business.
LEDERER, 140 N. Dearborn, Sta. 4996

OFFICE OR STUDIO—2D FLOOR. 2 large rooms, beautiful raftered ceilings, craftex walls, woodburning fireplace, private lavatory and entrance Hubbard and La Salle-sts. Shown by appt., Del. 5155.

PRIV. OFFICE AND RECEPTION ROOM SUITES, $32.50 UP; SECRETARY SERVICE AT NOMINAL COST. ALSO UP TO 1,600 SQ. FT. DIVIDED INTO 6 OFFICES, VAULT, RECEPTION RM. 30 N. LA SALLE-ST. ROOM 300

EXCELLENT large furn. or unfurn., airy, north exposure, private offices; 4 trunk line switchboard and all conveniences; centrally located on 16th floor. 173 W. Madison-st.

FURNISHED PRIV. OFFICES AND RECEPT. SUITES, $25; ALSO 2 PRIV. OFFICE SUITES, $50; SECRETARIAL SERVICE, $5 MONTH ADDITIONAL 82 W WASHINGTON. ROOM 420

2330-32 E 71ST-ST.
Modern front store, full basemt., steam heat Immed. poss. Best loc.; 71st. PETER TUTULES, INC. 1550 E. 67th-st., Mid. 5100.

25x10 FT. shop; no heat; alley entrance; ideal $20 a month. Brunswick 2440.

3 RM. suite—Immediate possession; rent $30 a month; excellent location. Bayport 1727

COR. store in lge. apt. bldg.—Gd. for cocktail lounge, dress or gift shop. N. E cor. 75th-Merrill Roc. 7126.

32 N. STATE, S. W. cor. Washington Attractive furn. offices. $25 up. SWIGART & CO. ROOM 909.

1130 E 43D-ST. 4304 Oakenwald-av.—$45 each; only vacancies on white chain store street; living quarters. Ken. 1610

2,000 & 3,000 sq. ft. units avail.—Priv ofcs., vaults, wash std., clothes closets Suite 724, 166 W. Jackson-blvd. Bldg

2 STORES—1839-41 Irving Park, opposite L transfer. Living quarters. Inquire 1815 Irving Park.

WONDERFUL location for beauty parlor in hotel. See Mrs. Liberman after 10 a. m., 1550 E. 63d-street.

STORE—Present occup. has confectionary and light lunch. Trans. point. Gd. money making loc. Call week days. Arm. 3030

333 N MICHIGAN—Mail address; 24 hr phone service Room 528. Fra. 7100

STORE 18x85—Steam ht 5850 S Halsted. Rt. $65 Alter to suit. Dea. 2888

ARMY GOODS STORE.
6839 STONY ISLAND-AV.

INDUSTRIAL PROPERTIES

FOR SALE—MANUFACTURING FACILITIES OF 65,000 SQ. FT., LOC. IN TOWN NR. CHICAGO; ON BURLINGTON SIDING; GD. LABOR COND., NO UNIONS IN TOWN; POSS 120 DAYS ADDRESS N J 534, TRIBUNE.

FOR rent—5 yr. term or more; 30,000 sq. ft. on 4 flrs.; mfg. bldg. nr. 63d-st. May divide; also 18,000 sq. ft. on 2 floors. Ran. 5033.

SALE—Corner 1 story, 26,000 square ft., part crane space; ideal for hvy. and lgt machine shop; post-war poss. Ran. 2311

SALE—6801-3 SOUTH CHICAGO-AV. Abt. 8,000 sq. ft. 2 sty. br. bldg.; large tile garage. Grossman, Cen. 4185.

NORTHWEST Side—1 story truss, roof type, brick bldg.; 19,000 sq. ft.; good condition. Ph. Mr. Ryan, Juniper 2010.

FOR Sale—31,000 ft.; nr. South; spkird. Edenburg. Calumet 4290.

INDUSTRIAL PROPERTIES

AUTOMOBILES.

Agencies, dealers—Beat the gun; well constructed brick display garage type bldg., 50x200 ft.; loc. 4600 block Washington-bl., West Side's "automobile row." 2 beaut. appointed oak panel offices with unique natural firepl. other features. Mrs. Newman.
C. T. MOORE REALTY CO.
5613 W. Lake-st. Austin 7708.

SALE—Jackson East of Halsted
28,000 sq. ft., 13,000 ft. on 1st flr.; balance 2d and 3d flrs.; sprkld. bldg., freight elev.; plate glass front; drive-in door; poss. to be arranged. Suit. for electric, tobacco, liquor, radio, or furniture. Myers.
LANG, WEISE & CELLA, RAN. 2574.

STRAUS OFFERS
24th—8,000, metal clad cr...$15,000
Carroll—10,500, 1st, gar. ty..$18,000
Addison—12,000; 1 st. ofc. ab., high pressure boiler $42,500
Straus & Co., 120 S. La Salle, Sta. 1945.

—Wanted—

WANTED—6,000 TO 8,000 SQ. FT. FOR OFFICE AND WAREHOUSING PURPOSES IN CHICAGO BY NATIONALLY KNOWN LARGE MANUFACTURER. LIGHT, CLEAN MERCHANDISE, RAIL AND TRUCK FACILITIES ESSENTIAL. WRITE OR PHONE PLANNING DEPT., RAY-O-VAC, MADISON, WIS.

WANTED TO RENT
18,000 to 25,000 sq. ft. 1 story zoned heavy mfg.—Prefer West Side, switch track and crane important, but not essential. Imm. poss. if a factor, or can wait 90 days. Riley Steel Products Co., 5850 Ogden. Rockwell 9330.

WANTED TO RENT—5,000 FT.
100 LB. FLOOR LOAD.
SPRINKLER.
HUMBOLDT 1676.

DESPERATELY NEED
Approximately 6,000 ft. manufacturing space on switch, which we can lease, W or N.W. Spaulding 3023

WE HAVE customers and invite listing of your property with us, whether for sale or rent, vacant or improved. Randolph 5033.

MFR. wants to rent about 10,000 sq. ft., S. W., truck level, for warehousing; poss. December, 1945, or sooner. ADDRESS N J 442, TRIBUNE.

WANTED—7,500 TO 20,000 FT.
Suitable for mfg of food products. Call Lin. 8070. Starr, 2240 N. Racine.

WANTED—1st flr. or 1 story space concrete floor, approx. 7,500 sq. ft. Immediate occupancy. S. W. side pref. International Textile Co., Rock. 0311.

WANTED—600 to 700 sq. ft. for light mfg.; west or northwest. Write Atco Mfg., 3616 N. Cicero-av.

WTD to rent—9,000 to 15,000 sq. ft., 1 or 2 story building. Must have switch track, mfg. zone. Chesapeake 1515

WANTED to rent—3,500 to 6,500 sq. ft., 1st flr.; light mfg. Euclid 844.

WANTED to lease—Approx. 1,500 sq. ft. mfg. zone. N. W.; 2947 N. Clark-st.

CLOTHING, FURS, ETC.

YOU must visit Grossman's Thrift Shop, 4543 Sheridan-rd., near Wilson, where slightly used furs of the smart set are constantly being sent for disposal. You will be amazed at the marvelous bargains you can obtain Mink, Fox, Kolinsky, Marten chokers, $5-$10 per skin. Gen Pers. paw, $45 Pr. gen. silver foxes, $45. Chubbies, $15, $35. Fur coats, $15-$75, all kinds, sizes. Gen. Mink coat, $300 Siber. Squirrel, $75. Persian lamb, $75. Daily till 6 p. m., Thurs. till 9 p. m. Closed Sun. July.

350 MEN'S SAMPLE SUITS—$19.50 up. Sizes 35 to 52. Some famous brands. Sport coats, $8.50 up. ABBOTT CLOTHING CO. 4086 Broadway, corner Belle Plaine.

350 MEN'S SAMPLE SUITS—$19.50 up. Sizes 35 to 52. Some famous brands. Sport coats, $8.50 up. ABBOTT CLOTHING CO. 4086 Broadway, corner Belle Plaine.

MEN'S tailor-made, 44 long, bus. suits, sports jackets, tux, and tails; high leather boots, breeches; Sunbeam elec. razor. Mon. 6264.

HIGHEST CASH PAID for MEN'S USED clothing, ladies' furs. Always open. 4545 Sheridan-rd. Ph. EDG. 7630. Will call.

BLACK fringed dinner dress, silver fox scarf, 3 pc. navy wool suit. Like new. Size 16. Shoes, 8½ AA. blk. Sup. 6182.

BLACK PERSIAN LAMB [SIZE 16]. BRAND NEW; BARGAIN ....$225 LEVINSON'S, 739 N. CLARK-ST.

GREAT reduction on furs, coats, suits. Join Our Fur Coat Club. $5 deposit. Rosner Furs, 4666 Broadway.

ALASKAN seal—Brown, full length, size 16, box type; $400; private party. Mulberry 5053.

BEAU. new mouton lamb coat, barg., $55. Also pair gen. silver foxes, $65. Englewood Fur Shop 6431 S. Halsted.

MODELS—Milgrim's suits, coats, dresses, 18-16; bags; men's and boys' clothing and ice skates, shoes, etc. Div. 0479.

LEAVING city—$600 blk. Russ. Caracul coat, fitted 3 yrs. old, size 14; $100. 4200 N. Hazel, Apt. 413, after 7 p. m.

MARMINK coat—Spring coats, suit, dresses; like new; 14-16. Hol. 4696.

SABLE scarf, extra lrg. skins, $125. Dubia Furriers, Cen. 0843, 9-12 noon.

FORCED to sacrifice natural mink coat—Exc. cond Key. 4900 or Del 4071.

MOVING AND STORAGE

SPECIAL RATE TO CALIFORNIA
MOVE FULL OR PART LOADS
UNION VAN LINES, INC.,
155 N. Clark, Rm. 907 Cen. 1591.

MOVING.
CALIFORNIA AND WEST COAST.
Low rates; complete service.
MONARCH SHIPPERS, INC.
236 N. Clark-st., Rm. 400. DEA. 1577.

MOVING, GENERAL HAULING.
Anything, anywhere, any time.
City, sub. Har-Bert Exp., Pla. 5492.

MOVE anywhere—Save 25%, no crating. GENERAL MOVERS, MONROE 4870.

MUSICAL AND DRAMATIC

WANTED—Chorus Girls and Union Musicians for my summer fair shows. Ernie Young, 155 N. Clark.

ORGANIZING cocktail combo. — Union, sax. or clarinet. Midway 3158.

WANTED—2 or 3 pc. orchestra for Sat. nights. Cicero 6897. Call after 7:00.

REAL ESTATE—APT. BLDGS.
General

ATTENTION: INVESTORS
Finest bldg. in Maywood; 22 apts., 7 stores on S. 5th-av. Gross $19,000.00 Price $120,000.00.
26 Furn. Apts.; no service; Garfield Park. Gross $14,300. Price $63,000.
12 stores, S. E. cor. 43d and Michigan. $17,000 gross. Price $115,000.
35 Units; Northwest; gross $17,000.00. Price $100,000.00.
6 unheated stores; Madison-street in Austin. Gross $4,560. Price $34,000.
1520 S. Pulaski-road; 1 store 25x125 and 2 6s. Price $12,000.00.
SOUTH SHORE—31 apts. Gross $18,-030.00. Price $115,000.00.
BROKERS CO-OPERATE
M. J. Fasman, 11 S. La Salle-st. Central 0007.

South Side

IMMEDIATE POSSESSION
In the first floor of this comfortable brick apt. This building is in excellent condition; stoker, insulation, front porch, garage; low expenses. Total price only $12,600. See 7634. Morgan today. Do not disturb tenants. Phone Mr. Wagner.
DONALD F. MOORE, Excl. Agt.
7748 S. ASHLAND, RADCLIFFE 7300.

BARGAINS IN 2 APTS.
2 apt.—6-6; steam ht. $5,750
2 apt.—5-7 rms.; h. w. ht. $6,750
2 apt.—Sun parlors $9,500
2 apt. and store $9,500
2 apt. de luxe $12,000
Call Frank Schaefer.
DANIEL WALKER CO.
" Real Service in Real Estate."
1005 W. 79th-st. Stew. 1828.

INVESTORS
Are you looking for a real bargain of 13 apts., including 1 basmt. apt. of 4, 5, 6, and 7 rms., south nr. I. C. and Lake Michigan? Annual rental $6,156. Price $26,500, cash $10,000. Mortgage for balance on terms to suit.
Call ORNER & SHAYNE, INC.,
220 E. Garfield-blvd. Ken. 2002.

5-6 Rm. Brick—ONLY $9,000
This 2 apt. is what you want. Lovely large 5 rms. on 1st flr., 6 rms. on 2d. Steam heat, stoves, refrig. Immed. poss. 1st fl.; excel. loca.; only 2 blocks to St. Columbanus' church. 71st and Indiana-av. Plaza 8855.

STOP, LOOK AND LISTEN!
In a very good south side neighborhood you can buy for only $3,700 a 2 story bldg. with two 4 rm. flats and extra 3 rm. cottage in rear; all rms. light, large and modern. This tremendous bargain is being sacrificed for half price. Must be sold immediately. Eng. 7702.

6 RM. brick bung.—Exceptionally well constructed, h. w. ht., oil burner. Insulated roof, tile bath, lge. lot. 2 car brk. gar. Close to schools, steam and surface transp. Price $13,500.
LEONARD C. MATTSON, REALTOR.
8603 S. Ashland. Ced. 1300.

VERNON-AV.—7300 BLOCK.
2-5s; basement 3 rooms; no OPA; relatives occupancy; hot water heat, oil; beautifully decorated; 2 car garage. Phone Beverly 7069.

DE LUXE 6 APT. BLDG.
Nr. 80th-Wood; 6-5s; octag. front; tile baths; arched doorways; newly decor.; gar.; excel. cond. Blick, Hem. 7900.

4 APTS.—7 SEPARATE FURN. RMS. AND OWNER'S APT.; beaut. apts. in good Englewood location; annual income $4,500. Wen. 3080.

CHATHAM 2 APT.
8052 Vernon-av.—6 rms. each, 1½ ba., oil heat. Possession Oct. 1st.
SUTTON & PETERSON. Triangle 6215.

6 FLAT brick—Near 63d-Blackstone; all furn. 1-2-3 rm. kits. 12 refr., stoker. Inc. $6,800 yr. No linens, no service. Pr. $25,000. Terms. Superior 6160.

SOUTH SH.—8 rm. home; lot 50x125; including liv. rm., hall, stair carpet; 2 baths; 2 blks. I. C. sta.; $16,500; poss. Oct. 1. Midway 8805.

SO. SHORE 3 APT.
7 rms., 2 baths [1 tile], showers; Large, lite rms.; best location; near everything. By appointment. Sag. 6086

MUST sell 4 flat, sun par. front; 4-5s; nr. 72d-South Park. $17,500. Call owner at City Radio Store, Eng. 3300.

COLORED PROPERTY.
Income $31,000; good price and terms.
ENGLEWOOD 6200.

COLORED PROPERTY.
Income $15,000; price reasonable with good terms. Englewood 6200.

30 APT. INVESTMENT.
Rentals $14,760. Low Price.
Phone Superior 1737.

HOTEL APT.—FURNISHED.
Income $30,000. Terms. $20,000 cash.
ENGLEWOOD 6200.

CARPENTER, S., 7524—2 apts., 5 and 6 rms.; 2 car gar.; stok. ht.; gd. refrig. and stoves; avail. Sept. 1st. $12,500.

HYDE PARK—3 flat brick bldg.; 2 car brk. gar.; 1-5, 2-6s; exc. cond.; good neighborhd.; priv.; $15,000. Hyd. 6251.

MOD. 3 apt.—6s; 78th-Cornell; new frig., t. t. stoves; good cond.; 3 car br. gar. $7,500 cash down. Reg. 6438.

3 STORY brk.—6 rms., 2 c. brk. gr., enc. rear pchs., st. ht., stove, refrig.; $10,500. 7711 S. Carpenter.

FOR Best Buys—City-Suburban.
HAMMANN REALTORS. Sup. 1737.

FRAME apartment—2-5s; h. a. ht.; nr. trns., schl.; 50x125; $7,500. Bev.9820

2 FLAT—Nr. St. Sabina's, immed. poss. Priced right. Owner, 7641 S. May-st.

HOLLYWD.-Campbell area—2 apt., 6 rs. Tile bath, stoker; br. gar. ROG. 1181.

$11,500 BRICK 3 FLAT—5 rms. Rent $145. Nr. 67th-Ingleside. Went. 0688.

18 APT. building—Unheated. O. E. Desmond, Saginaw 3423.

Southwest Side

2 FLAT brk.—5-6 rms.; h. w. ht.; stoker, oak trim; spklrg. system; 2 car gar.; nr. all shopping and trans.; Nr. 62d-Sacramento. Must sac., $14,250.
MR. STANLEY. Hem. 2000.

MOD. 2 flat brk.—5-6 rms., gar., lot 40x125; nr. 63d & Sacramento; reas. Arrow Rlty., 5903 Kedzie. Hem. 2161.

3 FLAT brick—3-6s, stove heat; 2 car garage. Phone owner, Law. 4587.

$41,000—Cor. 12 fl.; nr. 63d-Mozart; stm., stoker.; mod. Medora, Stew. 1185.

North Side

ANCHORS AWEIGH!
Naval officer sails West and says " Sell my Rog. Pk. 2 apt. at once." 1 block to stm. road. Separate furnaces. Cottage in rear. Rents for $30 mo.; very low taxes, upkeep.
Long-Kogen, Inc., Realtors, Rog. 6500.

GOLDEN OPPORTUNITY
High class 3 apt.; Devon-Western sect. 5 rms.; slp. pch.; tile bath; immed. poss. 1st apt.; see MR. WILLENS.
C. T. MOORE REALTY CO.
6351 N. Western. Op. eves. She. 0300.

APARTMENT AVAILABLE.
Beaut. E. Rogers Park 3 apt., 6-6-6; 2 baths; tile bath and kitchen; A-1 condition; garage; near lake. Best transp. and shopping. Briargate 3507.
Jacobs & Jacobs, Realtors, 2750 Devon.

3 STORY brick—29 kitchenette apts.; equipment and furniture in excellent condition; close to best transportation. Income $10,395 per yr. Pr. $36,000. Call Longbeach 6624 in a. m.

LINCOLN PK. DIST.—35 UNITS.
17 yrs. old; 1½s, 2½s; all ind. baths; some furnished; auto. oil ht.; rents $17,000 yr. A real buy. Apts. rent month to month. Lon. 4560.

ROGERS PARK 32 APT.
2 and 3 rms.; 5¼ x rent; stoker-fired; excel. cond.; $30,000 cash needed. Fra. 1660.

WILL sac. 2 flat brick—5-6 rms.; stove ht.; cottage in rear; asbestos siding, h. w. ht.; 5-2 rms., 2 baths. In Lakeview district. Immed. poss. Price $13,500. Wellington 4466.

6 APT. BRICK BLDG.
2-5 rm. and 4-6 rm.; Kewanee boiler, stoker fired; brick garage. Terms.
MORTENSON & JOHNSON. Lon. 4221.

2 FLAT FRAME
1st floor, 5 rms.; 2d floor, 4 rms.; good trans.; 1 car gar. Price $5,850.
MORTENSON & JOHNSON. Lon. 4221.

DE LUXE 3 APT.
Devon-Western sec.; Oct. frt., 6 rms., 2 baths, 1 tile; 3 c. brk. gar. Mr. Boyer.
C. T. MOORE REALTY CO.
6351 N. Western. Op. eves. She. 0300.

2 FLAT brick—5-6 rms., new furnace, auto. hot water heater. Very good condition. All trans. and schools; 2 car gar. 4152 N. Damen, 1st apt.

TRUSTEE'S sale of de luxe 26 apartment building facing lake. Double plumbing, excellent condition; income $20,640, price $125,000. Franklin 6217.

POSSESSION 1ST APT. AUG. 1ST.
2 apt. brk.; 5-6; lg. rms.; separate htg. units; A-1 cond.; $5,000 dn.; bal. easy; near Western-Wilson. Lon. 4125.

2 FLAT BARGAIN.
Outstanding naborhood; 2-6s; 3 car brick gar.; table top stoves; individ. refrigs.; well financed. Franklin 6656.

3 APT.—In Edgewater, east of Clark-st.; 5-6 rms.; hot w. ht., stoker, refrig., stoves; insul. roof; brick garage.
WALTER T. LARSON, 5159 N. Clark.

EDGEWATER 6 apt.—Yellow brk., oct. frt. 2 baths each; tile kitch. Rent $7,000; garages. Will trade. Possess. of 1st and 2d apts. Oct. 1. Lon. 4560.

EDGEWATER 6 FLAT—50 foot lot; 5 rooms each; stoves, refrigs.; near Clark-Foster. Rents $3,120. Price $20,000.
WALTER T. LARSON, 5159 N. Clark.

3 STORY brick building—5, 4, 3 in basement; furnace heat, new boiler. Near Lincoln Park. Must sell, leaving city. Address N J 535, Tribune.

ATTRACTIVE CORNER, 19 APT.
Fine location; 9-4s, 10-5s; large lot; stoker. Income $11,370. Price $67,500.
ARTHUR KRUGGEL & CO., Lon. 5531.

2 STORES, 24 ROOMS.
In Lakeview, nr. Sheridan-rd.; a net rental of $275 per mo., nets 14% on $13,000 invested. Stucker, Lin. 4123.

2 FLAT frame—6s; 2300 North; oil ht.; 2 car gar.; 90 day cancellation clauses in leases; $6,250 each req.
CAPPS CO. SUP. 6160.

SOLD by owner—1809 N. Winchester-av. 2 flat brick; 5-6; H. W. ht., stoker; arches; newly decorated; 2 car garage. 1 flat obtainable. Humboldt 2392.

1522-28 FARGO—ROGERS PK. FINEST. 24 apts.; 4s-5s; canvas walls; tile wall bath; rent $19,710; pr. $140,000. Leo Price & Son, excl. agt., 139 N. Clark.

HIGH grade 2 apt. brk.—H. w. ht., stoker; Mozart nr. Carmen; 1st apt. vac. Pr. $16,000. Owner. Lon. 2942.

2-5s BRICK—2 furn.; tenant heated; nr. Morse 'L' and Lake; only $8,500.
VANDERVOORT, Realtors. Bri. 4000.

NR. Loyola L—6500 N.; 2 apt. brk.; 6 rms. and enc. pch.; A-1 condition. A good value. $13,250. She. 8300.

BUNGALOW—6 rooms, newly decorated. Ideal spot for children. Quiet residential street. Gas heat. Rog. 3005.

$1,000 CASH—Bal. like rent; 2 4s, 1 6; gar.; imm. poss. 1st apt. Lon. 7216.

W ROG. PK.—Mod. 6 flat; 3-5s, 3-4s; rage. For appt., Hankel, Rog. 0500.

12 APT.—North and Rog. Pk., 4 rms., excel. cond. Price $45,000. She. 8820.

3 FLAT brick and frame—Excl. cond. Imm. poss. $6,500. E Z tms. Buc.2015.

18 APTS., 6 STORES—Choice corner loc. Wilson-av. dist. Pr. to sell. Del. 7755.

WILL SELL AT BARGAIN—6 FLAT 913-15 BUENA-AV.

3-6s—2 PCHS.; Loyola L .... $32,500 Rt.$4,320; nets $3,000. Ow. Fra.3345.

2 STY.—Lawn, rock garden, drive; $3,-900; immed. poss. Michigan 8240.

Northwest Side

3 FLAT frame—4600 blk. N. Springfield. A-1 cond.; gar.; $9,000. Pal. 6852.

3 APT.—Fr.; 5-5-3; stm. ht.; gar. Nr. California-Belmont. $7,500. Mer. 8801.

17 YR. old brk. 3 flat—5 rms.; steam heat; 3 car gar. $17,500. Mer. 6656.

REAL ESTATE—APT. BLDGS.
Northwest Side

IMMEDIATE POSSESSION.
2 fl. fr., 5-5-3 rm. bas.; h. w. ht.; exc. cond.; 30' lot; 1937 N. Kilb'n; $7,000.

KELVYN PARK 2 APT.
5-6 rm. brk.; h. w. ht.; 37' lot; gar. poss. 1 apt.; requires $5,000, bal. tms.

FOR SMART INVESTOR.
19 apts.; 4 stores; beautiful yellow brk. A1; corner; 6 X income $95,000
B. J. FELBINGER & CO., Realtor.
2344 N. Cicero-av. Berkshire 2000.

REAL—NOT A DREAM!
Poss. of 5 rms. 30 days, by buying this attrac. mod. 3 apt.; 5 rms. and encl. slp. pch.; stm. ht., stkr.; 3 finished rms. in basemt.; new roof; 2 car brk. gar.; bldg. in A-1 shape. Nr. California-Thomas-st. Price $14,500.
ALBERT F. KEENEY, REALTOR.
5612 NORTH-AV. MERRIMAC 4300.

3 APT.—ONLY $11,000.
Brick and stone, 5 rms. each. Concrete foundation, cement basement. Tenants furnish own heat. Near Sacramento and Fullerton-av. 1 block to L station and street car.
BURKE & LYNN, REALTORS.
4747 N. Kedzie. Irving 7120.

AVONDALE.
2½ story frame—Brick siding; 2-6s, 1-4, h. w. ht., 2 car garage; good income; price $9,500.
9 flat brick—3-4 rms, 6-3½s; Kewanee boiler, stoker; exc. cond. $31,000
MR. SCHOOLEY. BELMONT 5800.

PORTAGE PARK DISTRICT
30 apts., 6 stores, built 1929; arched openings, latest model Electrolux refrig., table top gas ranges, stoker, modern baths; original bond issue was $225,000. Price $112,500. This is tops.
J. S. KROHN. CENTRAL 2245.

ALBANY PARK 3 FLAT.
3-6 rms.; 2 car gar.; encl. pchs.; stkr.; L trans.; schl. and shopping; refrigs.; pr. $18,500, FHA tms. Ask for our list of apts.
Frank Sampson, 3424 Lawrence.
Key. 2060.

16 RM. bldg. contains 7-2 rm. and 2-1 rm. kitchenettes. 2 baths, steam heat, lot 45x137. Near Humboldt "L" station. Partly furnished; now vacant. Will take in $400 mo. $5,000 will handle. Superior 6160.

2 FLAT BRICK, $8,800
5-5 rms.; 2 htg. plants; 34 ft. lot; nr. Irving Pk.-Pulaski.
KNIGHT and MEIN, REALTORS.
4167 Irving Pk. Pen. 2600.

PRICED BELOW THE MARKET
4¾X present $17,000 income buys 36 apt. bldg.; 33-5s, 3-6s; good returns on investment; will consider some trade. Seitzler, 5042 Irving. Mulb. 7200.

REALLY NICE.
BRICK 2 FLAT. $10,500.
See today; 5-5 rms.; insulated; new roof; stove-refrig.; h. w. ht.; 2 car gar.
A. J. Schorsch & Co., 6059 Irving Park.

7240 W. COYLE-AV.
1½ story 5 rm. apt. on 1st fl.; 3½ rm. apt. on 2d fl.; side drive, 2 car garage; $15,800.
BARK & ASSOC. Kil. 1281-82.

2423 N. LAWNDALE-AV.
Frame 2 flat, 6-6 rms.; stove heat; price $6,500. Don't disturb tenants.
GEO. R. HANSON, REALTOR.
3634 N. Cicero-av. Pen. 4070.

6 APT. corner—3-5 and 3-4 rm. apts.; steam heat; price $22,000; consider small trade. [Mr. Serafinski.]
REALTY & MORTGAGE CO.
3115 Logan-blvd. Belmont 0001.

PRICED for quick sale—Albany Park 2 flat, 6-6; tile kitchen, bath; H. W. heat; modern building; 2 car brick garage; immediate possession.
Address S L 235, Tribune.

MODERN 30 apts., 6 stores—Iron Fireman stoker; showers; t. t. stoves; Electrolux refrig; everything the best; income, $18,000. Price 6½ x rent.
Luethje, 5752 Irving Park. Pen. 6402.

4 FLAT BRICK—Newly decorated; 2-4s, 2-5s; 2 rm. bsmt. apt.; 2 car garage; H.W. ht., stoker; refrig; table top stoves. OWNER. Merrimac 7915.

10 FLATS AND 2 STORES.
Steam and stoker. 5-5s, 5-4s. Income $6,540. Price $41,000.
GREGOR, 4200 Lawrence. Pal. 1461.

2 FLAT cor. brick—5 and 5; stoker; glazed porches; 2 car gar. $15,000. Sept. 1 occup. Seller also seeks 5 rm. apt. Merrimac 1489.

9 FLAT BUY.
6-3½s, 3-4s; 4 car brick garage; steam ht., stoker; excellent neighborhood; well financed. Franklin 6656.

JEFFERSON PARK—1½ story frame; nr. Foster and Milwaukee; 5 and 4 rms.; h. w. ht.; 2 car gar.; lge. lot; fruit trees. Pensacola 7589.

2 FLAT brick—Also basement apt.; in exc. cond.; 1 h. w. plant; brick garage; refrig.; Ravenswood district; flats available; private. Address S L 211, Tribune

3541 MONTROSE—2 flat asb. sid., 6s, oak firs., stove ht., encl. porch, 2 car gar.; 37½x125; poss. 1 apt.; $5,950, cash $1,950. Hurry. Newcastle 3723.

2 FLAT BRK.—5-5 Rms., heated, insul. porch; forced air ht.; refrig. and range for 1 flat; 2 car gar.; nr. North Central-avs.; $12,500. Merr. 0900.

24 APTS., 9 STORES.
3½, 4 and 5 rm. apts. Bldg. 25 yrs. old. Gross income just under $16,000. Price $100,000. Mrs. Paxton. Fra.1424.

2 FLAT Modern Brick—6 rooms, hot water heat; 2 car brick gar. $13,700. Immed. possession. Dette, Buc. 2015.

MILWAUKEE-FOSTER DISTRICT.
1½ sty. brk. bung. type, 2 flat; 5s; h. w., stoker. A-1 cond.; $11,800. Kil.5971

9 APTS.—4s, tile baths, stm. ht., stoker; best loc.; 50 ft. lot; $35,000. Frostenson, 3912 Central Pk., Irv. 1828.

1725 N. DRAKE-AV.—3 flat brick; 2-5s, 1-5; stove heat, 2 c. gar., 175 ft. lot; $9,500. Phone Belmont 3776.

4731 N. KEATING-av.—2 flat brk.; 2-5s; 2 htg. plants; 2 car gar. Immed. poss. 1st; must sell. Pen. 2325.

3 APT. 6 lge. rms., gd. cond. Wilson nr. Sacramento. Stoker. $17,750. Ave.8911.

2 APT. fr.—4-4 rooms; h. w. ht. Near Ridgeway-Fullerton. $7,850. Mer. 8801.

PORTAGE PK.—Brk. 5 and 5; h. w. ht.; gar.; 33 ft. lot; $15,000. Kil. 9251.

2 FLAT frame—4-4 Rms.; h. w. and stove ht.; $1,800 down. Irving 9000.

BARRY-AV.—1½ sty. brk.; 2-5 rm. apts.; htd.; $2,700 down. Irv. 9000.

2 APT. brick—5 and 6; furn. ht. 1st. fl.; $9,300. Tyszkiewicz, Bru. 6160.

A BEAUTY—Yellow brk. 6 flat, $28,000 Will trade. 4404 Barry-av.

2 FLAT—Modern 5-6 rms.; h. w. ht. Price $11,500. Call Kedzie 2255.

West Side

2½ TIMES RENTAL.
Steam heat. Has income $21,600 year. Will sacrifice. Small down payment, bal. easy tms. Wernick & Mazursky. 5339 Wentworth-av.

MUST BE SOLD AT ONCE.
30 rooms, 6 apartments; brick; stove heat; 1400 west, 500 south; easy tms.; $7,500. Address N J 338, Tribune

1104 S. SACRAMENTO—2 flat brk., 5-6; steam heat. Income $85 mo. Price $7,500. Philip A. Wernick & Co. 2822 W. Roosevelt-rd.

2014 W. 18TH-PL.
Widow must sacrifice 2 flat brick 4-4; 1 bath, stove heat, basement and attic. Pr. $4,500. Call Canal 5462 bef.5 p. m.

A REAL buy—2 flat brick, 5-5, and store in bsmt., and 3 rm. brick cottage in rear; 2 h. w. plants. Rents $120 a mo. Price $9,000. Mer. 3500.

2 FLAT—5-5s; hot water oil heat; insulated roof; cottage in rear; refrigerator, table top stoves. Price $7,500. Phone Crawford 4727.

3 FLAT building—Good condition and good location; 26 rooms; 4-4 rooms, 1-7 rooms, 1-3 rooms. $16,500, half cash. 3126 W. Monroe-st., 1st floor.

3 FLAT brk.—6s; dble. plbg.; stoker; 2 car brk. gar.; price $17,000. Sorrentino & Son. Kedzie 2255.

BARGAIN—6 flat brick apt., 4-5's 2-4's; excell. transp.; stove heat; bldg. in good condition. Mon. 8512.

OCT. front de luxe 2 flat brk.—6-6 rms.; 2 h. w. plants; dbl. brk. gar. 1108 S. Mayfield. Appt. only. Merrimac 0900.

REAL ESTATE—BUSINESS PROP'TY
South Side

63D-ST. PROPERTY
1 sty. brk. 2 stores on 55 ft. corner; the monthly rental of $180.00 is practically net but for taxes and ins. and can be raised; no janitor, coal to buy or complaints to take care of. Priced right at $20,000.00.
F. H. HALVORSEN CO.
3145 W. 63D-ST. HEMLOCK 4300.

HOME AND INVESTMENT
Store and apt. on 1st fl.; 6 rm. apt. on 2d; full bsmt., 2 c. gar., extra income from addl. small store bldg.; 48 ft. corner lot. Good business spot. $11,500.
John F. Curtis Jr., Realtor. Pro. 2771.

79TH-ST. WEST OF HALSTED
Corner bldg.; 3 stores; 6 gar.; 7 rm. apt.; canv. walls; stoker; $23,000.
McKEY & POAGUE
7911 S. Ashland [Powers], Rad. 7911.

STORE with modern, light 7-rm. apt., 2d. 7253 S. Ashland. Radcliffe 5000.

3111 W. 63D NEAR Kedzie—Store and 6 room apt. Radcliffe 7562.

Southwest Side

CALIFORNIA and 55th—Inflation missed this bargain store and apartment. Excellent business location. Full basement. Stoker. Pr. $15,500. Rep. 5,000.
JOHN McCARTHY CO., 2406 W. 63D.

North Side

STORE and 2 6-rm. flats—Milwaukee nr. Fullerton. Price $9,000.

STORE and 6 rm. feat., corner, on Diversey-av. in Logan Square. $12,000
FRICKE & LINDQUIST.
3145 Logan Square. Capitol 0300.

S. E. COR. Devon-Magnolia—4 modern stores; poss. of cor.; lot 69x100; price $20,000. Kane, Bri. 2234.

GAR.—Mod.; 16,000 sq. ft.; poss 90 d. Howard-Clark dist.; $30,000. Lon. 1612.

Northwest Side

IDEAL FOR TAVERN.
Mod. store and 5 rm. fl. above; full bsmt.; htd.; on Irving Park. Mr. Roloff.
C. T. MOORE REALTY CO.,
5956 Irving Park. Mul. 6400.

CHOICE Milwaukee-av. corner; estab. tenancy, steady income; excel. investment yielding over 7%. Call Del. 7755.

REAL ESTATE—HOUSES
South Side

RED BRICK—7 rooms 1st floor and two 4 rooms with 2 baths 2d floor. New heating plant, stoker; good income; cash. Owner. 515 W. 62d-st. Yar. 4832.

TWO 2-sty. frm. bldgs.; auto. stoker, h. w. ht.; key to busy cor. 79th and Stony; 5 rm. apt. avail. Reg. 8414.

2 RM. HOUSE—On 132x155 ft. at 103d and 81st; 1 blk. to Roberts-rd.
L. Smith, 5523 S. Wells-st.

72 NEW HOMES—Many features. Excellent trans. Model. 9205 Sangamon. Open 2-9 p. m. Cedarcrest 0650.

LOOK! LOOK! LOOK!
Small down payment buys new home; hot air ht. 3558 Archer. Day, eve., Sun.

MODERN 6 room brick residence—1½ baths; gas heat; brk. garage; 8244 S. Rhodes-av. Radcliffe 2031.

5 RM. brk. bungalow—Mod., h. a. ht.; $7,850. Open days, eves. Sundays.
2850 W 63d-st.

5 RM. brk. bung.—$8,500; 2 extra bedrms. up; nr. 87th-Winchester; furn. ht.; ven. blinds; quick possess. Rad. 3020.

IMMED. POSSESS.—6-rm. oct. front face brick bung.; h. w. ht., 2-car brk. gar. 9900 Peoria. Call Ced. 3100, after 5.

HOMES—Hyde Park and South Shore. I. C. trans. Terms. Phone Pla. 6900.

5-RM. brick—Mod. kit.; h. a. heat; near 83d and Kerfoot; $8,000. Bev. 1875.

7723 LANGLEY-AV.
6 room brick bung. Peters, Rad. 6800.

5 RM. brick bung.—H. w. ht.; brk. gar., side dr.; $9,000. Owner. Regent 7637.

REAL ESTATE—HOUSES
South Side

4850 GREENWOOD
GOING AT A BARGAIN PRICE.
Beautiful modern home; 5 bedrms., 5 baths; perfect condition; every room light; 5 car garage, with 5 rm. apt. and studio above; consider part trade. Brokers co-operation invited.
R. M. O'BRIEN & CO.
111 W. Washington-st. Ran. 3062.

SPECIAL
4900 ELLIS-AVENUE
10 LARGE LIGHT ROOMS.
Must be seen to be appreciated. Owner must leave Chicago and offering this home at $27,500. Owner will show.
C. W. HOFF & CO.,
1348 E. 55th-st. Hyde Park 2215.

Immediate Possession
6 rm. brick bungalow, perfect condition thruout; across from park, near school, church; good trans.; restricted, residential district; price $7,500; will arrange terms to suit. 453 E. 91st-st. For appointment call Doyle, Normal 3217.

822 E. 91ST-ST.—$7,500
5 rm. residence; hot air ht.; insulated. 1st flr. carpeted; Venetian blinds; 38 ft. lot; 2 car fr. gar.; nr. I. C., stores, school. Possession Sept. 1.
W. E. BRIDGMAN
7909 CHAMPLAIN. VINCENNES 7700.

BEAUT. 8 RM. RESID.—2 car att. gar.; cor. lot, 67x125, landscpd.; 2½ tile baths; tile kitchen; 3 bedrms., sun rm., powder rm.; ven. blinds thruout; elec. range, refrig., dishwasher, disposal; So. Shore dist.; pr. $35,000, terms; newly decor.; possession. For appt. Sag. 2071 or Lon. 7189.

WAR VETERANS
4, 5, AND 6 ROOM HOMES
Build or buy now. No need to wait. NO MONEY DOWN. Pre-war specifications. Choice lots. S. and s. w. sides Low-Cost Homes, Inc., 110 E. 113th Pullman 0305 or 0437.

JACKSON PARK HIGHLANDS.
9 rms., 2 tile b., rec. rm., 2 sun rms., canv. w., gas heat, 2 gar. Bennet nr. 68th. Owner must sell immed. Exclusive agt.
McKEY & POAGUE.
2101 E. 71st-st. Mr. Spangler. Pla. 2100.

READY BY AUGUST 1ST
5 rms., 2 large bedrms., ample closet space, modern kitchen, ideal living rm., fully equipped bsmt., plenty yard space, new residential district, ½ block to bus and school; small dn. paymt. For info. write N. King, Agent, 9537 S. Jeffery.

7 SPACIOUS ROOMS $6,750
2 story, newly decor., ready for new owner to move in; fine furn., elec. water htr., elec. range, 3 rms. and stairs carpeted; transp.-shopping exc. John F. Curtis Jr., Realtor. Pro. 2771.

NR. 91ST-MAY. BRAINERD 5 RM. brk. bung.; h. a. stoker ht.; insul., weath. str.; st. wind.; stove, refrig.; 2 car gar; 35 ft. lot. Exc. cond. Possession. $9,000. Mr. Knight. Bev. 8286. Thompson & Miessler. 9307 Ashland.

IMMEDIATE
possession 5 room brick, South Side; lge. rms.; mod. kitch.; insul. roof; cross-ventil.; big back yard; small down and monthly payments. For info. write N. King, agent, 9537 S. Jeffery.

JACKSON PARK HIGHLANDS.
8 RM., 2½ BATH RESIDENCE.; 50 FT. LOT. SIDE DRIVE. OIL HEAT. PRICE $20,000. J. L. HESS.
2257 E. 71ST-ST. MIDWAY 0050.

5 RM. BRICK BUNGALOW — $8,500. Exc. cond.; large rms.; hot water heat. Playroom in base. Nr. Prairie-av.-82d-st. Finitzo Bros., 5444 Archer. Yards 3400.

10 ROOM home—Good income; apts. furnished; stoker, autom. water heater; cabinet sink; venetian blinds; inlaid linoleum. Owner. 5469 Kenwood.

25 FOOT lot—15 E. 111th-place. Also house on 25 foot lot at 10944 S. State-st. Must sell both to close estate. Price $3,000. Call Sag. 4174.

Southwest Side

LIVE NEAR MARQUETTE PK.
Prepare now to own your own home thru "The One Best Way," upon release of materials for home bldg. RIGHT NOW SELECT YOUR HOMESITE in the city near beaut. Marquette Pk. All imprvs. in and paid. Nr. shop., surf., bus, schls., churches. Full particulars are yours for the asking, FREE.
WRITE A. A. LEWIS & CO.
29 S. LA SALLE-ST., RM. 300.

OWNER MUST SELL—Beaut. 6 rm. brk. home [near Marquette park]; all mod. tile bath; lge. rms., closets, hardwood thruout. Will accept small down. payt., bal. at $40 per mo. for principal and int. Shown by appt. only.
WRITE A. A. LEWIS & CO.,
29 S. LA SALLE-ST., RM. 300.

5 RM. FRAME
on Kedzie-av. nr. 111th-st.; hot water ht.; full bsmt.; beautiful shade trees, $5,700; terms.
GROVER C. ELMORE, Realtor.
Branch off., 111th-Kedzie. Bev. 1811.

OCTAGON—5 rm. brk. bungalow, near 59th and Kilbourn. Call agent.
Por. 4126 or 4116 W. 58th-st.

5 RM. modern brick residence, garage; venetian blinds. Price $7,850.
Owner, Portsmouth 4814.

7 ROOM brick bungalow—2 car garage; hot wat. ht.; located in Chgo. Lawn district. Exc. cond. Ran. 4193.

NR. 59th and Kedzie—Mod. 6 rm. brk. bung.; gar.; imm. poss.; reas. Arrow Rlty., 5903 Kedzie. Hem. 2161.

NEW 5 rm., 2 sty. home—War Worker or G.I. Open today. 5714 S. Newcastle.

1½ STORY residence with 5 and 4 rms.—Modern with gas heat. 4116 W. 58th.

NEW 5 and 6 room brick home—With 3 bedrooms. 5240 S. Mason-av.

North Side

DE LUXE W. Rogers Park brick home with 5 bedrooms, 3 tiled baths, tiled kitchen, etc. Gymnasium on 2d floor and hobby workroom for youngsters. Auto. gas heat; 2 car garage. Descriptive circular mailed on request. BROWN.
JOHN C. BOWERS CO., REALTORS.
4628 Broadway. Longbeach 8833.

4 BEDROOM home, 2 baths, 1 tile with stall shower; pressed brick; slate roof; 2-car garage; priced $22,500.
Call Longbeach 6624 in morning.

4516 N. DAMEN-AV.—9 rm. house on 50x150 lot; inspection by appointment only. Price $7,250; terms.
BOWERS CO., REALTORS. Lon. 833.

BRING deposit only—$7,950; 5 r. yellow brk.; 16 yrs. old; furn. ht.; mod. bath, tile floor; oak trim; beau. yard; low tax; $3,000 down. Pal. 7200.

4½ TIMES RENT
5 stores, 4 apts.; cor. on Addison in Lakev. Inc., $7,500. Stucker, Lin. 4123.

2 STORY brick—2—6s; hot water heat; new heating plant with stoker; A1 condition. Irving 9198.

2937 W. FITCH-AV.—6 rm. res.; 4 yrs. old; 1½ ba., rec. rm., gas ht.; imm. poss. F. J. Stein, 2818 Devon. Bri. 4100.

7 RM. stucco—Arch openings; 3 large bedrms.; vapor ht.; new kitchen cab. sinks; poss. Mr. Barrett. Amb. 1126.

W. ROGERS PK.—Brick bung.; 7 rms.; tile bath; h. w. ht.; stoker; brk. garage. For app't, Mankel, Rog. 0500.

HIGH grade home near lake—$14,000; 8 rooms, 2 baths. Rogers 1808. Evening.

ENGLISH brick—6 rm. brkfst. nook; 2 car brk. gar. 5842 N. Fairfield.

COMFORTABLE 5 room cottage—Furnace heat; $3,800. 1942 Warner-av.

Northwest Side

SAUGANASH—Wood. sect. Engl. architec. Well constructed; 7 lge. rms., 3 bedrms., 2½ baths; nr. pub. and paroch. schls. $29,000. R. K. Quinn, 33 W.Washngtn.

HERE it is—6 rm. bung.; lg. htd. pch.; tile walls, kit. and bath rms.; h. w. h.; garage; steam and surf. trans; nice lot; $8,750. See this. Call Pal. 3002.

A LARGE OCTAGON.
6 rms.; steam, stoker heat; large attic and recr. room; A-1 cond.; priced right. LAURION, 5927 Belmont. Ber. 0212.

$1,000 CASH down; 6 room frame house; hot water heat. Call Mr. Braune.
C. T. MOORE REALTY CO.
5956 Irving Park. Mul. 6400.

$1,500 CASH down—2 frame bldgs.; large lot; income. Call Mr. Braune.
C. T. MOORE REALTY CO.
5956 Irving Park. Mul. 6400.

5 RM. English brick bungalow—2 car garage; knotty pine porch; plastered basement; gas heat; $11,500.
Call Merrimac 9076.

5 RM. brk. bung.—H. w. ht.; steel construction; insul.; venet. blinds; inlaid linoleum; gar.; immed. poss.; $8,500. See at 1611 N. Austin-av. Mer. 0900.

JEFFERSON PARK—5 rm. frame home with 4 rm. basement flat; stove heat; attic; 2 car garage; 40 ft. lot. Price $6,800. Mulberry 2340.

INCOME home, 5 rms. vacant, plus $30 rent for 4 rms.; asb. sdg.; 2 c. gar.; stove ht. Nr. Addison-Oak Park. SWEET BUY AT $7,000 Pal. 7210.

DE LUXE 7 rm. brk. res.—Tile roof, tile kit., 2 baths, brkfst. nook, reception rm., gas ht., 2 car brk. gar. Sacrifice price, $18,500. Bri. 2234.

7235 FOSTER—Very mod. 5 rm. Cape Cod; 1½ sty.; 50 ft. lot; fr.; $7,900. Insp. Sun. 11:30-5:30. Ave. 8910. Taxes $75.

MODERN residence—Hot water heat; with 3 room basement apt. $7,200. Callers bet. 7-8 p. m. 3641 N. Sawyer.

7 ROOM house—Modern kitchen; hardwood floors; arch doorways. $4,850. Armitage 6917.

FLASH—2 DAY BARGAIN! Want deal on 5 rm. br. bung.; 2 c. gar.; nr. 3,000 N., 5800 W. $8,500. Pal. 7210.

NELSON-LE CLAIRE—Brk. bung., 6 rs. dn., 1 up; h.w.ht.; 30x125; $10,-500. Scheubert, 4145 North. Alb. 1100.

3 YR. old, beautiful, 6 rm. brick res.—Nr. Foster, east of Harlem. Gd. transp. and schools. $11,900. Ave. 8911.

5 RM. brk. bung.—1 extra rm. up; h. w. ht.; gar.; nr. North and Austin-av. $11,500. Mer. 0900.

LINCOLNWOOD, Sauganash, Edgebrook homes—5-8 rms.; $9,500 up, E-Z tms. Osborne, 6801 N. Cicero. Towers 3550.

1½ STORY brick—5-2 rms.; h. w. ht., stoker; gd. trans.; nr. North-av.-Lawndale. Immed. poss. 3709 Concord.

4242 N. MARMORA-AV.
Beaut. oct. yel. brk. bung.; h. w. ht.; gar.; $4,800 dn., bal. terms. Pen. 3201.

BIG, light brick octagon bung.—Portage Park; 5 rms.; h. w. heat. $11,500. Ray Hayes, 3940 Irving Pk. Ind. 4300.

1½ STORY income stucco res.—5-3 rms.; furn. ht.; gd. cond.; poss. $6,500; cash, $2,500. Potter, 6409 Irving Pk.

LARGE 6 rm. brk. bung.—H. w. ht.; insulated; steel constr.; Venetian blinds; very clean; $9,500. Merrimac 0900.

5 RM. frame—Gd. cond.; h. w. ht.; 1700 blk. N. Tripp; $6,000. Palisade 6852.

6 ROOM BRICK—5 yrs.; furnace heat. Owner, 5118 N. Newcastle. New.2583.

QUEEN ANN brk. res.—6 rms.; h. w. ht. Nr. Central and Fullerton. Pal. 2164.

BRICK home on Byron nr. Meade—H. w. ht.; reasonable. Tel.Cen.7798 for details.

PORTAGE PARK HOME.
S. O Stone & Co., 4503 Mil., Pen. 3900.

5949 W. NEWPORT—5 r., yel. brk., oct. front; gas h. w. ht.; owner. Ave. 0838.

5 ROOM house with basement for sale—Reasonable. 2150 N. Oakley.

6 RM. brick—H. w. ht., stoker; $6,000.
IMMEL & KARAS, 3430 W. North-av.

5 RM. bung. — Gas h. w. ht.; steel constr.; gar. 5949 W. Newport.

50 FT. lot with 2 frm. houses—N. W. cor Diversey-Whipple-st. Rad. 2631.

MODERN frame bung.—Furnace; on Grace near Central-av. $8,000. Jun. 7124.

WESTWOOD—Lge. cor. 6 rm. brk. bung.; h. w., stoker ht.; insul. Merrimac 0900.

REAL ESTATE—HOUSES
Northwest Side

ENGLISH COLONIAL.
7 YEARS OLD. $7,800.
5 rm. frame residence; insulated; cab. kitchen; venetian blinds; 2 car gar.
With extra lot, $8,900.
A. J. Schorsch & Co., 6059 Irving Park.

BEAUTIFUL corner residence—6 down, 3 up; tile bath; tile roof; automatic OP stoker; 2 car garage; venetian blinds; inlaid linoleum; $14,500; immediate possession. Inspection 1-5 Sunday.
4857 Parker-av. Estebrook 6657.

NORTH PARK SECTION.
5400 N. and 3400 W.—7 yr. old brick res.; 6 rms. and brkfst. rm.; gas ht.; 2 car brick gar.; stove, refrig., Ven. blinds; Oct. 1 poss.; $16,500. Call John Thunholm, Lon. 0919 for appt.

BUNG.—5 rms. down, 1 up; insulated kit., inlaid linoleum; new roof, new furnace; good building, good location. ONLY $8,500. CALL MR. STURDY.
C. T. MOORE REALTY CO.
5956 Irving Park. Mul. 6400.

OWNER LEAVING CITY.
4833 N. Spaulding-av.—California type bung.; 5 lg. rms.; tile bath; 2 car garage; wide lot; price $8,500; inspect by appt. only. Mr. Law.
LOGAN SQUARE RLTY. ALB. 3500.

WILL sacr.—Mod. 6 rm. brk. bung.; 2 car gar.; h. w. ht.; all latest improvements such as mod. kit., tile bath; lot 90x125; trees, shrubs, flowers, vegetable garden. A beauty. 2310 N. Mason-av.

6 RM. brick bung.—Auto. h. w., new stoker; glazed porch; 1½ baths; ven. blinds; inlaid linol.; full bsmt.; 2 car gar.; gd. transp.; leaving town; owner. 4734 N. Harding, Key. 0500 app't.

LINCOLNWOOD
Ranch style; att. gar.; 2 bedrms.; 3½ yrs. old; gas ht.; large lot.
M. V. & W. G. Weber, Pen. 1106.

YOU MUST SEE
THIS ATTRACTIVE OCTAGON
6 large rms.; just redecorated; steel construction; close to schools. $11,000.
A. J. Schorsch & Co., 6059 Irving Park.

MODERN 1½ story frame—2-4s; furnace; auto. gas htr.; arches; inlaid cab. kit.; mod. bath-shwr.; latest Crane plumb.; encl. porch; 2 car gar.; nr. Dickens-Kildare; $7,350. Belmont 2335.

MODERN 5 rm. frame—Brick basement; insulated walls; hot water heat; golden oak trim; garage attached; St. Ferdinand's parish; $7,750.
Euson, 5622 Diversey. National 2010.

7 ROOM stucco residence—4 large bedrooms, 2 car garage, 3 rm. apt. next to garage; hot water heat; lot 150x155. Call Mansfield 0858, mornings, 8 to 11; evenings after 5.

5 RM. brk.; h. w. ht.; oak trim .. $9,000
5 r. brk. bung.; furn. ht.; gar. .. $8,250
6 r. brk.; St. Genevieve par. ... $10,500
B. J. FELBINGER & CO., Realtor,
2344 N. Cicero-av. Berk. 2000.

BEAU. 5 rm. Cape Cod brk. res.—2½ yrs. old; forced air ht.; cab. kitch.; landscaped lot; front drive; all prewar material; insul.; 1 blk. school, transp.; $8,300; owner. New. 6481.

6 RM. Cape Cod—4 yrs. old; auto. circulating furn. ht.; $7,300. 6 rm. brk. bung.; furn. ht.; 3½ yrs. old; steel constr.; 2 rms. up unfin.; pr. $8,800.
COLLINS, 8000 BELMONT.

IMMEDIATE POSSESSION.
6 rms.; gar.; good cond. $7,300
6 rms.; gar.; needs decor. $5,650
Westwood Realty, 7800 Belmont.

CORNER brk. bung.—6 rms.; mod. bath; h. w. ht.; gar.; nr. Central-Addison.
AXEL J. JOHNSON & CO.
2824 Peterson-av. Hollycourt 3360.

West Side

SEE THIS 5 RM. HOME.
All brick, with gar., bsmt., and newest features. Open for insp. only. Homesites with all improvements at $400 dn. Briar Crest Homes, Dept. VT200. 100 N. La Salle-st.

1720 W. HASTINGS-ST.—For colored, 4 room brick residence; bath, furnace heat, full cemented basement; 2 car frame garage. Price $3,750 cash. Call CANAL 5462 before 5 p. m.

FOR COLORED.
Ideal layout for rooming hse.; 2 6s; h. w. ht.; 7 rm. house in rear. Furn. oil ht.; both brick. Need $3,500.
LAURION, 137 N. Kedzie. Nev. 3333.

KARLOV and 25th-pl.—Beau. cor. bldg.; 3-6 apt.; h. w., 1st fl.; brk. gar. To close an estate; sell reas.
Louis J. Mayer & Co. 2854 W. Cermak.

MODERN 6 rm. bungalow — 1½ bath; h. w. heat; gar.; exc. cond.; near Parkside and Fullerton; priced $12,500.
MAIER, Buc. 8400.

2 APT. frame—Stove heat; 3-3; $2,750. 322 S. Richmond. To be seen eves. or Sunday. Merrimac 8645 or Mer. 5353.

9 RM. house—3 rm. rented apt.; oil ht.; 2 ba.; nr. schls.; $8,500. 5436 Monroe.

2 FLAT brick bldg.—Hot w. heat; price $6,500 net; call after 5. Kedzie 7723.

1737 WALNUT—6 rm. frame cottage; 2 car gar.; reas. Owner. 1724 Walnut-st.

2828 FLOURNOY—8 rms., house, including roofing, business, and equipment.

2 STY. brk. hse.—4-4 rms.; htd.; col. or wht. 1613 S. Homan-av.

9 RM. stone row house—Party wall. Monroe nr. St. Louis; $5,800. Lon. 1612.

INCOME bung.—5-4 rm. oct. brk.; h. w. gas ht.; garage; $4,750 dn. Ave. 1372.

REAL ESTATE—VACANT
General

TO LIQUIDATE.
S. W. COR. LA SALLE-KINZIE:
Excell. bldg. site; 60.5x171 with Northwestern Ry. siding. Get details.
ALBERT H. WETTEN & CO. Wab.3630

South Side

LOTS—FARMS—ACRES.
F. DE LUGACH, 9007 S. ASHLAND.

Southwest Side

FOUR HUNDRED LOTS, $17,500 CASH Archer-av. and Cicero-av.; owners will quit claim; subj. to unpaid taxes, assmt. Includes Archer and Cicero frontage. PHONE: RAN. 3750, ROY KENEVEL.

Northwest Side

30 FT. lot—Zoned for 2 flat in Budlong Woods on Berwyn-av. Price $1,400. Berwyn 2317 W.

LOT—Suitable for residence; near Kilbourn park, schools, and churches; 30 ft. wide. 3352 N. Kilbourn. Kil. 2454.

31 MI. from loop—11 mi. from city limits; on 4 lane hi-way, N. W.; vacant; 100x395 ft.; $650 cash. Hay. 7717.

LIQUIDATING rich soil Lawrence Ave. Farmettes. Terms. Mohawk 2946.

REAL ESTATE—SUBURB'N—SOUTH

BEVERLY—Very attractive 6 rm. res.; 1½ baths; breakfast nook; in excell. cond.; on hill nr. 99th; pr., $17,500.
DRAPER & KRAMER, Realtors
9109 S. Ashland [Croskey], Ced. 1800.

BEVERLY, S.—6 rm. English res., 1½ baths; very complete home; gas ht.; lge. lot; priced to sell at $15,000
Garside & Reed, 2305W.95th. Bev.9200.

BEVERLY—6 rm. brk. res., built 1941; 1½ baths, gas ht., attach. gar.; $15,-500. 6 rm. brk. bung., tile bath, oil ht., ref. and stove; $11,000. BEV. 9820.

BEVERLY—1½ sty., 8 rm. res.; 1½ ba., $10,000. 2 sty., 6 rm. brk.; 1½ ba., $15,000. Bev. 3500. Eve. Bev. 2545.

BEVERLY—Two brk. 5 rm. bungs.; h. w. ht.; 2 car gar., 1 side drive, price $10,500 ea. Wm. W. Blue, Bev. 6900.

BEVERLY—North; 6 years old; 5 rm. resid., attach. gar., 45 ft. lot; near R. I.; owner mvg. to Cal. Sept. 1 Bev.8889.

BEV.—Hi. class brk. 2 apt., 6-6; perf. cond.; nr. 93d-Winchester; moving Colorado, want qk. sale. $21,000. Bev. 5001

LINCOLNSHIRE—Beautiful country club brick home; 6 large rms., 1½ baths; many attrac. features; low heating cost and taxes; wooded landscaped 120 ft. lot facing golf course. Owner moving south. Regent 1242.

MORGAN PARK—Modernized 8 rm. frame; shady cor., nr. schls., churches, stores, trans. Ced. 4378.

RICHTON PARK—5 rm. home, practically completed, ready for occupancy 60 days; I. C. trans. Lot 90x177; $1,500 cash, bal. monthly. Richton Park Development Corp. 760 E. 79th. Vin. 1347.

6½ ACRES
WITH BUILDING
This 6½ acres of good black soil is improved with a 20x24 building; outside complete; inside has ceiling rafters, bearing partition, chimney and oak floor. Not far to R. R. and bus transp. Only 23 miles to "loop."
Price $4,000; $400 will handle.
ADDRESS M A 576, TRIBUNE.

PART WOODS
Part open; ideal for homesite where you can have fine garden; 156 ft. front by 320 ft. deep; short dist. to I. C. elec.; $595. $125 down, $10 month.
Address N G 486, Tribune.

Cottage Grove-av.
About 3 acres, fine large oak trees on slight knoll with beautiful open buildings spot; electricity and paved road; $350 cash, $20 mo. handles; not far from trans. Address S L 469, Tribune.

PRACTICALLY NEW HOME
PRICED RIGHT for quick sale to responsible party, on 1¼ acre rich black soil. Low price includes chicken house and 100 chickens. Easy terms if you qualify.
Write A. E. McCabe, Homewood, Ill.

Near Chicago Heights
About 3 acres of large trees with open building spot for home; electricity; paved road. Sacr. on terms of $350 cash, $20 month. Address N K 507, Tribune.

$395, FULL PRICE
Terms, $80 cash, $5 mo.; faces Avon-av. near Cicero-av.; size 100x250 ft.; high elevation, paved road; bus transp. Address S L 193, Tribune.

8819 S. TALMAN—Frame home, 5 large rooms, automatic furnace heat, venetian blinds, hardwood floors, newly painted and decorated. By owner. $7,900, 1-3 down. Evergreen Pk. 7216.

FINEST WOODS SOUTH.
2½ acres gorgeous large trees; conv. I. C. and bus transp.; barg. $1,000; $200 dn. and $15 mo., first year interest free. Address S L 383, Tribune.

WILL sell 100x200 ft. oversize home location—10 min. drive to 79th and Cicero-av. Price, $495, $10 mo. and small down payment handles.
Address S L 280, Tribune.

BRAND new 5 rm. brick with ½ acre on I. C., 32 minutes to loop; all conveniences; want $1,300 cash, bal. mtge. Doody, 6823 S. Michigan.

OVER an acre with several lge. trees—Near 115th; nice high location; sacr. $995, $15 mo. and $200 dn. handles.
Address S L 288, Tribune.

ALMOST 2 acres facing 2 roads—2 blks. S. 111th-st. bus; fine soil; paved rds.; $200 cash, $20 mo. buys. Bargain price. Address S L 292, Tribune.

WILL Sell 1 acre—Conv. Kedzie-av. and 111th-st. Bargain. Small down payment, balance $10 month.
Address S L 62, Tribune.

ABOUT 2½ ACRES.
Facing Cicero-av.; near Matteson, Ill. Cent. depot. Sacrifice $995, $200 cash, $15 month. Address N L 517, Tribune.

WILL TAKE $1,000—For choice business site near I. C. If interested,
ADDRESS N T 175, TRIBUNE

DON'T buy acres south or southwest until you see our ½-5 acre bargains. Send for prices. Address S L 471, Tribune.

REAL ESTATE—SUBURBAN—S. W.

OAKLAWN
Almost new 6 rm. Colonial res.; perf. cond.; gas ht.; mod. kit.; sun rm.; tile bath; lge. bsmt.; 2 car gar.; 50' lot; carpets; immed. poss.; exc. buy.
McKEY & POAGUE
3000 W. 95th [Mr. Campbell] Bev. 8425.

REAL ESTATE—SUBURBAN—S. W.

OAKLAWN
5 rm. face brick bung.; stoker, hot air furn.; ven. blinds; panel doors; natural woodwork. Close to bus. F. H. A. Oak Lawn 849. 9235 S. 55th-av.

$37.50 MONTH
6 room area home; 4 down, 2 up; landscaped lot; beau. decorated; reas. dn. paymt.; 3 blocks L and shopping. Write Box 24-D, 2d fl. 100 N. LaSalle.

$39 MONTH
F. H. A. financed home, built before the war on lovely street in nearby western suburb; subs. down payment. Write Box 2-E, 2d fl., 100 N. La Salle.

4 RM. HOME—$28.63 MO.
Stoker, furnace heat, fireplaces, basement and garage; close to city limits. For pr., tms. and location, Cen. 5057.

SMALL BRICK HOME
on nicely landscaped lot; basement; attached gar. For sale, only $3,250. Call Andover 3045, after 10 a. m.

SACRIFICE—2 acres west of Oak Lawn. Only $1,475; small cash, $20 mo. handles. Has 400 ft. new pavement in and paid. Address S L 282, Tribune.

NEAR SOUTHWEST HIGHWAY AND HARLEM-AV.—1 acre nice, high, black garden land, $100 cash, $15 month.
Address S L 194, Tribune.

COZY 4 rm. home—On lovely landscaped lot. Good tran. Finest west suburban location; $30 month after down paymt. Call Andover 2314.

TRI-STATE village—Contract for 2 lots, partially paid; $325 down, $25 a month. Phone Humboldt 1181.

1 ACRE corner—Facing Harlem-av. Will sell cheap on easy terms.
Address N K 511, Tribune.

REAL ESTATE—SUBURB'N—NORTH

BANNOCKBURN — This lovely English home, owner-built, consisting of large living room, dining room, library, kitchen, and butler's pantry; the second floor has four bedrooms and three baths; two wood burning fireplaces; large stone terrace; and 2 car attached garage; the grounds are beautifully landscaped and are about ¾ of an acre; purchaser may have early fall delivery. Priced for quick sale. Exclusive agent, William Aitken, Telegraph-rd., Bannockburn, Deerfield P. O., Illinois. Tel. Deerfield 4.

EVANSTON — Madison-st., near Dewey; vacant residence lots:
35x125 .... $1,300
44x125 .... $1,500
50x125 .... $1,700
50 ft., sou. blvd. corner $2,000
W. S. Hennessey Co. Rogers Pk. 0458

EVANSTON—Stunning 6 rm. Dutch Colonial; exceptionally large rms.; cyclone fenced yard; close to all transp.; $17,500. Sadler & Hultman, Sheldrake 1001, Greenleaf 0500.

EVANSTON—S. E.; 2 blks. to lake and park; 7 rms.; good cond.; large liv. rm.; 4 nice bedrms.; h. w. ht. Only $12,500. Smart & Colee, Inc., Briar. 3300.

EVANSTON—Colonial home; near Orrington school; 4 bedrooms; 2 tile baths; powder room. $5,000 cash. Price $22,500. Call Longbeach 6624 in a. m.

EVANSTON—Lot 35x115; near elevated; restricted; pr. $1,000. Normal 1414.

GLENCOE—Brick; 7 years old; 3 large bedrooms; 1½ baths. Agent, Win. 3603.

GLENVIEW
6 rms., stained shingle home, conven. to schools, stores, and trans. Very attractive liv. rm. with fireplace, 3 bedrms., tiled bath, gas a. c. ht.; 1 car gar, $12,500.
7 rm. Georgian brk. Colonial, on half acre 4 bedrms., 2½ tile baths, fireplace in master bedrm.; carpeted liv. rm., woodwork natural finished birch; gas a. c. ht.; 2 car gar., $25,000.
WEST OF DEERFIELD.
10 acres on Desplaines river, with modern 7 rm. brick ranch house, large liv. rm., library, dining rm., 3 bedrms., each with private bath, large porch, summer air conditioned. $35,000.
BARRINGTON
100 acres with beautiful springfed lake, modern 10 rm. owner's home, with separate suite for caretaker; full set of farm buildings; $50,000.
WYATT & COONS,
1030 Waukegan-rd. Ph. Glenview 7.

GLENVIEW.
Beautiful 9 rm., 3 bath, slate roof, brk. home bordering on golf course; auto. ht.; 2 car brick gar.; landscaped grounds.
JOHN C. BOWERS CO., REALTORS.
4628 Broadway. Longbeach 8833.

GLENVIEW—8 ACRES—WAGNER-ROAD $1,500 acre; terms. Ambassador 3878.

HIGHLAND PARK—Beautiful riparian lot, 170x448 ft.; wooded; lovely ravine and high view; below market. $125 per ft.
ALSO
large, lovely lot with lake view in exclusive section, 115x140; very low price, $7,000.
ALSO
beautiful landscaped corner lot near lake; 90 ft. frontage; barg. at $4,500.
W. S. Hennessey Co. Rog. Pk. 0458.

HIGHLAND PARK—7 rm. English country home, 2½ baths, large wooded landscaped lot. Poss. Sept. 1. H. P. 5124.

KENILWORTH—New stone and clapboard col.; 5 bedrms.; 3½ ba.; recr. rm.; lge. lot; owner moving out of town.
PEARSON, PHALEN & PICKARD,
516 Davis-st., Evanston.
Amb. 1940; Univ. 1940; Wil. 660.

KENILWORTH—Immaculate brk. on tile Col.; lib., 6 bedrms., 3 ba., 2d; serv. qtrs. 3d; pow. r., rec. rm.; gas ht.; 2 car brk. gar.; near lake; $35,000.
HEINSEN REALTY. Winnetka 254.

SKOKIE—3 apt. bldg.; nr. L station; 3 car garage; stoker; $18,000.
HARROLD, 4714 Oakton. Skokie 1456.

WILMETTE—7 rm. home, near L and lake; bedrm. and tile bath on 1st floor; 3 bedrms., bath, heated sleeping porch on 2d; oil heat; garage; $15,000.
PHONE WILMETTE 1644.

WILMETTE—Nr. lake; mod. brk. bung., 3 bedrm., 2 ba., maid's rm.-bath; h. w. gas heat; 2 car brick garage, $23,000.
MILLS & SONS, REALTORS,
607 Davis-st. Evanston. Uni. 0340.

WINNETKA—LOVELY ENGLISH BRK. 4 bedrms., 3½ baths; 75 ft. corner lot; 2 car attached garage; screened in porch. Price $27,500.
Kenilworth Realty Co.
410 Green Bay-rd. Kenilworth 5600.

WINNETKA—$20,000, Aug. 1st poss., 4 bedrms., 2 baths; brick; 2 car gar. Low maintenance. Agent, Win. 177.

6 Room Brick House
IMMEDIATE OCCUPANCY
MONTHLY PAYMENTS $35.50.
after down payment.
Schools, shopping, churches.
Transportation ½ hour to Loop.
See agent daily, 11 a. m. to 6 p. m. Directions, Waukegan-rd. [Rt. 42-A]; ½ mi. N. of Golf-rd. [Rt. 58] to office of
GLENVIEW PARK MANOR.

FIVE HUNDRED and fifty lots—Large sized adjac. Lake Mich., Lake Co., Ill. Sacrifice all $15,000 cash. Subject to unpaid taxes. Includes lake lot and concrete frontage. Owners' phone Ran. 3748.

BLDG. program being planned for beautiful Golf Acres; perfect trans.; schls., shopping, etc.; 31 minutes to Loop; spacious ½ acre homesites improved; $750 down, $30 per month. And. 3045

1 OR 2 AC.—N. W. Glenview; $850, tms.; fac. forest pres. and golf course; high, rich. Address N F 240, Tribune.

REAL ESTATE—SUBURBAN—N. W.

ARLINGTON HTS.—½ acre; nr. sta.; ready to build on; all conv.; $495, tms. Write for maps and house plans.
Address N K 445, Tribune.

BARRINGTON DISTRICT
39 MINUTES TO LOOP
VIA C. & N. W. R. R.
BEAUTIFUL WOODED LOT
New Unit.
Offered for the first time.
Located in INVERNESS.
Beautiful rolling wooded property.
Winding roads.
You will agree with me in that INVERNESS is the most beautiful district near Chicago.
DRIVE OUT AND SEE this section. Follow Northwest-hwy. [No. 14] N. W. of Palatine, 2½ mi. to 4—Silo office. Or phone E. F. Cox, Palatine 121—178 evenings.

DES PLAINES—5 acres; $600 per a.; ¾ mi. C. & N. W. sta., ½ mi. schools. Ph. for plat and directions. Sun. 0485.

ELMWOOD PARK—Income house, 4 flts., 1 store; brick siding; stoker; quick sale due to death; $13,000. Owner, Mrs. Fontana, 7401 W. Fullerton.

FRANKLIN Park—Gas station; 4 room house and garage; for sale or rent; located at 9500 W. Grand-av. For information, ph. Central 1256 or Sta. 8040.

FRANKLIN PK.—4 rm. fr. bung.; 2 bedrms. with 2 unfin. rms. up; gas ht.; dbl. gar.; 4 yr. old; $7,250. Mer. 0900

LAKE ZURICH
NOT FOR ANYBODY
A combination estate and farm; 140 acres with a well stocked, private lake, scenic surroundings; complete set of buildings; much farming equipment; modern poultry buildings and equipment; near Lake Zurich, Ill.; price $65,000. NO LESS.
C. T. MOORE REALTY CO.
APPRAISAL DEPT.
1 N. La Salle, Rm. 2219, Ran. 4260.

ATTENTION, INVESTORS.
20% NET RETURN
ON YOUR INVESTMENT
4½-5-6 room brick units at ceiling prices. Select suburban locations, close to good trans., schools, shop, etc. Tenants furnish own heat, decorating, water-maintenance. MR. HOFFBERG.
FRA. 7292, week days, 10-4.

PRE-WAR HOMES.
Ready for occupancy, 15 to 30 days; 4-5-6-7 rm. houses; with basement or utility room; h. w., furnace or oil ht.; must be seen to appreciate; finest construction; 5 rm. has F. H. A. mo. payment of $31.73 after dn. payment. Write for appt. to inspect homes. Give phone no.; will contact you immediately.
O. J. LISCO. 176 W. ADAMS.

6 RM. HOME—Bargain; close-in N. W. suburb. Priced ridiculously low. 4 rms. are completely finished; 2 need some work. Full basement and garage. $36 mo. af. reas. dn. pay. Briar Crest Homes. Dept. P T 103, 100 N. La Salle.

5 RM. Cottage—H. w. ht.; ½ acre trees; $7,400. 6 rm. cottage, 4 yrs. old., $6,100; $1,500 cash. 4 rm. cottage; furn. ht.; 2 acres; $7,400; $1,400 cash.
COLLINS, GRAND AT MANNHEIM.

FARM home and 2 acres, near N. W. city limits. Land is under cultivation. Good trans.; school. Can be made into nice home. Small mo. payments; reasonable down payment. Andover 3043.

FOR SALE to resp. party—Lge. lot on improved hiway.; school across street; just the spot for a large garden and dream house; plenty space for children; bargain. Call Andover 3044.

OCT. 1st poss.—6 rm. English brick and stone resid.; att. gar., studio lvg. rm.; landscaped grounds; priced for immed. sale; $15,500, terms. Briarcrest Homes. Dept. AT-100, 100 N. La Salle-st.

OWNER will sacrifice 6 rm. mod. home. Small down payment. $39 month; fast transport. Briar Crest Homes, Dept. P T 102, 100 N. La Salle.

3 TO 4 acres—520 ft. frontage on Rand-rd., 2 mi. N. W. of Des Plaines; transportation available; price $3,100. Phone Arlington Heights 7042J.

BARGAIN.
6 rms.; 2 acres; Main township; lawn-shrubs. Small mo. paymts. after dn. paymt. Box 23-A, 2d fl., 100 N. LaSalle.

2 ACRE Country Homesites—We will build and finance 35 houses. Get ready for release of materials. Register now. $500 down, $30 month. And. 3043.

SALE—Small black garden soil farm; nr. city limits; good terms. Rav. 0326.

REAL ESTATE—SUBURBAN—N. W.

HOMES
IN BEAUTIFUL N. W. SUBURB
Red Seal Homes, 4-5-6-7 rooms; specifications and plans ready, include 1½ and 2 bathrooms, new innovations in heating, lighting, and kitchen equipment.
MODERATELY PRICED.
MAKE ARRANGEMENTS NOW TO START BUILDING.
Take advantage of our exclusive plan. LOCATION IDEAL: Transportation, shopping, public and parochial schools, all close-by; paved streets and sidewalks; storm and sanitary sewers; city water, electricity, and gas all in; no special assessments.

LARGE HOMESITES
$200 DOWN
WRITE TODAY FOR FULL DETAILS.
NATIONAL MORTGAGE & INV. CO.,
188 W. Randolph-st.

DE LUXE 7-ROOM HOME
OCTOBER 1ST POSSESSION.
In beautiful tree shaded community; 32 min. to loop; winding roads, spacious landscaped lawn. This lovely Georgian period home has 2 tile baths, cab. kitchen, nat'l fireplace; recreation rm.; auto. gas ht.; att. garage; $75 mo. after down payment. Briar Crest Homes, Dept. AT101, 100 N. La Salle.

½, 1 AND 2 ACRE BARGAINS.
N. W. and S. W.; rich black soil; close to trans., shop., schools. Andover 2314.

REAL ESTATE—SUBURBAN—WEST

AUSTIN—This unusual central Austin, 7 apt. was built by a careful owner with meticulous care for a permanent home and combined both luxurious living quarters for owner and income from apt. Has 4 large 5 room apts. and two 6 rm. Hot water [stoker] heat. Fine location on wide deep lot. Now selling to close estate. Must be seen to be appreciated. Price $55,000. May consider small trade.
F. C. PILGRIM & CO.
Aus. 1680. 5637 W. Lake-st. Vil. 5100.

AUSTIN—N. of Washington-blvd.; 4 bedrm. fr. res.; all arched; insul.; auto. oil ht.; 48 ft. lot; side drive., 2 c. gar.; liv. rm. 28x14; 1 master bedrm.; 1 twin size and 2 smaller; lge. screen frt. pch.; immed. poss. If you want a honey of a buy. Call Mr. Nagle.
C. T. MOORE REALTY CO.
5613 W. Lake-st. Aus. 7708.

AUSTIN—Near Austin-blvd. on beautiful Race-av., this residential type, 2 flat on 50 ft. lot, has two 6 room apts. Modern baths. H. w. heat with stoker. Garage. Price, $13,000.
F. C. PILGRIM & CO.
Aus. 1680. 5637 W. Lake-st. Vil. 5100.

AUSTIN—Beautiful 7 rm. brick bungalow; completely mod.; tile kit.; steel cabinets; ven. blinds; mirrors and drapes incl.; recreation rm. in bsmt.; gas heat. 1043 S. Austin-blvd. Col.9774

AUSTIN—2½ story br. apt., 2-4s, 1-3½, English bsmt.; tile bath; 37½ ft. lot; 2 car gar.; income $80; no decorating. $14,250.
Hansen & Peck, 5939 North. Mer. 0430.

AUSTIN [Central]—3 flat brk.; lge. lot; 6-7-7; stm.; stoker; 3 car brk. gar. and 4 rms. above; mod. plbg.; income $160 mo. Bargain. $15,000. Austin 4244.

AUSTIN—De luxe 3 flat brick, 6-6-6 large rooms; tile baths; 3 car brk. gar.; good income; $22,000. Merr. 0900.

AUSTIN—Ohio nr. Lamon; frame, 5-6; furn. and h. w. $7,000; tms. Col. 6060

BERWYN—1325 S. Cuyler. Vacant 5 rm. brick; sleeping pch.; tiled bath; 2 attic rms.; insul.; furnace, new stoker; gar.; $9,800 or best offer.
Kohout Bros., 6200 Cermak. Cra. 5800.

BERWYN—Story and ½, shingles; income prop.; 5 and 3; stoker furn. heat; 13 tons coal; steel blinds; 2 car gar.; lot 37½x125. Vicinity 12th-Kenilworth. $9,500; private party. Berwyn 5064-R.

BERWYN—This will go today! 5 rm. brk. cottage, bung. type home; tile kitchen and bath; arched and newly decorated. Only $7,950. Berwyn 8750.

BROADVIEW—5 RM. BRICK, 2 STORY RES.; 2 YRS. OLD; $6,950. Mul.5252.

CLARENDON HILLS
Have sev. beau. large lots, some with trees and within walking distance to depot; close to school, stores; all improv. in and paid. I'm selling these lots with clear title for less than cost of improv. in fine community surrounded by beau. homes. Can be purchased for cash or on terms. Don't wait—answer today!
Address N L 260, Tribune.

CICERO income property—2 flat brick residence; basement, 1st flat, furnace heat, 2d flat stove heat; 6 rooms each; 2 garages on vacant lot adjoining property. Cicero 823-R.

CICERO—$8,950 buys 5 rm. brick; A-1 cond.; h. w. heat; 2 car brick gar.; near 35th and Austin.
Kohout Bros., 6200 Cermak. Cra. 5800.

CONGRESS PARK—$8,200, modern 5 rm. house, nice loc., stoker, h. w. ht., tile bath, ven. blinds; stair carpet; garage; 2 blks. bus and C. B. & Q. Moving out of town. Brookfield 3984.

DOWNERS GROVE-BELMONT
OPEN FOR INSPECTION.
$5,750; Cape Cod 6 room modern home; bath; basement; furnace heat; garage; grape arbor; chicken house; shoppg.; churches; schls; fast CB&Q tr.
77 W. WASHINGTON. ROOM 512.

DOWNERS GROVE-BELMONT
Inspect model home; $6,000; six room rancho type; garage; basement; close to swimming pool, schools, churches, shopping, C. B. & Q. trans.
77 W. WASHINGTON. ROOM 512

DOWNERS GROVE
$6,950; five rooms; modern home; full basement; hot water heat; fruit trees; chickens; lot 100x460; terms.
77 W. WASHINGTON. ROOM 510.

DOWNERS GROVE-BELMONT
$4,800; five room cottage on 100x210; fruit trees; shopping; schools; C. B.&Q.
77 W. WASHINGTON. ROOM 510.

ELMHURST—For immed. sale, new 5 rm. brick; all latest features, tile flr. bath, steel beams, etc.; nr. all conveniences. Down payment and $42 month.
LA SALLE Homes & Construction Co., 1 N. La Salle.

ELMHURST—6 rm. area new brick home; all improvements; fast elec. trans.; nr. public, parochial schls. Sm. dn. paymt.; $40 month. LA SALLE HOMES & CONSTRUCTION CO., 1 N. La Salle.

ELMHURST—6 rm. area brk. on ldscpd. lot, mod., hardwood flrs., furn. ht. Imm. poss. $38 mo. after down payment. Box 202, 10 N. Clark, Rm. 1201.

ELMHURST—Beau. wooded 141x179 ft. homesite; all impr.; suitable for chicken farm. Bargain for quick sale.
Address N F 196, Tribune.

ELMHURST — Modern home; 7 rooms; cabt. kitchen; 100x190 ft. lot; 1 blk. east of York-st., near Aurora & Elgin and C.&N.W.R.R.; terms. And. 3045.

ELMHURST—Ph. 604 for country 4 rm. cottage; 2 lots; hen hse.; $3,500.

FOREST PARK—Brk. 2 bedrm. bung.; close to park; gar.; $950 cash. bal. terms. Marquardt. 7500 Madison. Forest 885.

GLEN ELLYN — Move now! 4 room home; 5 rm. efficiency; very clean; half-acre, mostly landscaped. Pr. $7,500. 6 RM. brick tile roof home; 1½ baths; steel beamed basmt.; stoker; A1 condition; close-in; now vac. $14,500.
STOKBURGER, REALTOR.
546 Crescent-blvd. Glen Ellyn 345.

GLEN ELLYN—Good for family requiring roomy home; 5 bedrms.; wooded lot; exc. loc. Glen Ellyn 164W eves.

HINSDALE—Modern 4 rm. house; 2 acres; reas. Apply Sunnyside Inn., R. 66, Downers Grove-rd., Lamont, Ill.

INVESTIGATE Western Springs for best buys—Riverside, La Grange, Western Springs, Hinsdale. HENRY A. MILLER.

LA GRANGE—POSSESSION AUG. 1st. Brick 2 apt., close to H. S. and transp.; 7-6 room, plus sun room; Lino-wall in baths and new cabinet kitchen, built-in breakfast nook in one; new large recreation plus extra toilet and shower in basement; automatic h. w. ht.; lot 62x235; brick 6 car gar.; pr. $21,500, including carpeting in 4 rooms. Phone owner, La Grange 3145.

LA GRANGE—A honeymoon 4 rm. brick cottage with gas heat; air cond., cabinet kitchen; 3 years old; $2,200 cash down will buy this property, balance like rent; price $7,200.
Hadraba, 6847 Cermak. Berwyn 116.

LA GRANGE
6 RM. HOME—2 CAR GARAGE.
3 blks. to schls., churches, shops, trans.; only 25 min. to loop; $39.20 mo. after dn. payment. Write Agt.
29 S. La Salle-st., Rm. 300.

LA GRANGE buy—6 rm., three bedrm. home on large landscaped lot. Has sun rm. and fireplace; $40 mo. after down paymt. Briar Crest Homes, 100 N. La Salle. Dept. LT305.

LA GRANGE bargain—5 rm. Cape Cod; enc. front porch; 2 car gar.; terms to resp. party. Briarcrest Homes. Dept. LT-300, 100 N. La Salle-st.

LOMBARD.
OWNER MUST SELL
Mod. 4 rm. home on lge. lot; west sub. distr.; gd. shop. and fast trans. to loop; priced low; easy tms. Write agt.
29 S. LA SALLE, RM. 300.

LOMBARD
SMALL FRAME HOUSE ON LOT.
50x165; full price $3,950; shown by appt. only. Write Agt.
RM. 300, 29 S. La SALLE.

MAYWOOD—Nonresident owner must sell 5 rm. bung.; h. w. ht., gd. cond.; nr. L; $6,250. Vil. 8440, Vil. 8938.

MAYWOOD—6 rm. bungalow; sun porch; corner lot; full basement; large attic; garage; $8,250. Maywood 2275.

NORTH LAKE VILLAGE—2 bedrm. mod. new home. On lge. lot. Well insul. Reas. 456 N. Ray-av. Melrose Park 1298 J.

OAK PARK.
Completely remodeled 4 bedroom home; cab. kit., brkfst. room, modern bath; conven. to H. S. Owner trans. $13,800.
VAN DOREN-REALTY.
419 So.-blvd., Oak Park. Village 9220.

OAK PARK—5-5 rm. cor. 2 flat, mod.; excel. loc.; h. w. ht.; insul.; possess. Price $15,000. Johnson Bros., 123 South-boulevard. Euclid 163.

OAK PARK—7 rm. brk. residence, N. Kenilworth-av.; h. w. heat, 1½ baths; 4 b. rms.; 2 c. brk. gar.; wd. lot; val. $25,000. Hoppe, excl. agt., Wab. 0340.

OAK PK. 2 flat—6-6 frame, ex. cond.; nr. trans.; 3 bedrms., h. w. stoker; 3 car. gar. Im. poss. $11,000. Vil. 1920.

OAK PK.—Mod. bung.; 6 rm.; lge. liv. rm.; new cab. kit.; newly dec.; game rm. space; $11,000. Euc. 1969. Vil. 7772.

PALATINE—6 rom frame house; cement block foundation; furnace heat, garage, lot 50x196; near Palatine, Ill. Orlan Arnett, R. R. No. 2, Palatine, Ill.

PARK RIGGE — Vacant; 48x125; fine home district; gd. loc. and view; Cumberland-rd. nr. Granville; bar., $11,000. R. G. RAYMOND. Rogers Park 6808.

RIVER Forest Manor, 45 ft. cor. 75th-Wabansia, $2,100.
Lon. 7730, Amb. 3878.

RIVER FOREST MANOR—50x125; nr. North-av. Barg. Lon. 7730. Amb. 3878.

RIVER GROVE COTTAGE—$4,950.
5 rms., full bath; lge. barn; all impr. in and paid for. Bargain. Euclid 163. Johnson Bros., 123 South-bl., Oak Park.

RIVERSIDE—203 Northwood-rd.; 6 rm. brick; liv rm. 20x21, attrac. din. rm. and brkfst. rm., tile cab. kit., tile powder rm.; 2d fl. 3 spacious bedrms., sun deck, tile bath. H. w. ht., binfed stoker, 2 c. side dr. gar. Lot 50x230. $18,750. Kohout Bros., 6200 Cermak. Cra. 5800.

RIVERSIDE, No. 127—7 rm. hse., modern; oil heat; near transportation; 2 car garage; lot 55x175; a must sale, price $12,000. 6804 W. 32d. Berwyn 4254.

REAL ESTATE—SUBURBAN—WEST

RIVERSIDE—6 rm. residence; 5 yrs. old. By owner. Riverside 2757, Sun., eves.

VILLA PARK—Large home on 2 lots; orchard, garden; needs some work; close to A. & E. sta., stores, etc.; small mo. payments to qualified buyer. Write to—ROOM 1809. 188 W. RANDOLPH.

WHEATON
I represent the title owners of 78 beau. large lots; some heavily wooded; in fine residential section; good restricted neighborhood; 4 blks. to station; gas, elec., water, sewer, sidewalks, concr. streets in and paid. Will sacrifice for price less than cost of improvements. $240 down payment; bal. $20 per mo. on each. FHA approved. Write for details. Address L K 584, Tribune.

WHEATON—Spanish home for sale by owner. Modern 5½ rooms; vapor heat; automatic stoker heat control; insulated; studio living room; natural fireplace; garage; close trans. Phone Wheaton 2689.

WHEATON—6 RM. DUTCH COLONIAL. 1½ baths, furnace ht. $2,500 cash req. Immediate possession. Cen. 0016.

WILLOW SPRINGS-ROAD.
Size 200x590 ft.; cor. location; double road frontage on 2 paved roads; blk. loop transp. Sacrifice on terms.
Address S L 535, Tribune.

A FAMILY
should be happy, healthy, and feel secure on this beautiful home location of about 6 acres, with some large trees, near fine steam transp., good schools, a pretty river; in one of our quaintest west suburbs, a real American neighborhood. To the right buyer, convenient easy payments will be arranged and the price for all is only a little more than the cost of a good city lot.
Address N G 484, Tribune.

OVER 5 ACRES
Near finest western suburb; gently rolling spot with fine view; corners on main auto highway; less than block to good transp.; wonderful location for country home with splendid speculative possibilities. Will sell cheap and give responsible buyer 5 years to pay.
Address S L 539, Tribune.

NATURE LOVERS
who appreciate real beauty, see this 733x233 ft. equal to 7 building locations looking into a gorgeous forest preserve, 2 blks. transp.; restricted to nice homes; few locations match this for natural beauty. Address S L 542, Tribune.

LIVE
on this lovely 150x300 ft. homesite near Chicago and North Western steam transp., walking distance Catholic and public schools, sell for $900; $180 cash, $15 mo., just off main state highway. Address S L 390, Tribune.

HILLTOP
Not quite 2½ acres beautiful high building spot, sloping to rear; near finest suburb west side, close-in transp.; fine new paved road. Fine family location. Sell cheap on terms.
Address N K 509, Tribune.

INDIAN HEAD
Golf club is close to this beautiful restricted homesite, size 100x406 ft.; 3 blocks to Blue Bird bus transp.; bargain price, $135 down, $10 month.
Address S L 544, Tribune.

2¾ ACRES
overlooking one of finest Forest Preserves. A most beautiful high spot, ideal home location; south of La Grange; will sell cheap on terms.
Address S L 64, Tribune.

NEAR WHEATON
Nearly 5 acres with beautiful view; only 2 blocks to main auto highway; conv. to loop trans. Will sell cheap and allow responsible buyer 5 years to pay.
Address N H 501, Tribune.

OVER 2 acres in restricted community of fine homes and good neighbors; large trees surround the location, good schools and transportation. A fine, quiet, peaceful spot to bring up a family. The price is cheap, $300 cash starts you. Address S L 396, Tribune.

MUST SELL AT ONCE
Beaut. home, hot air ht.; large utility room; garage; on large, beaut. landscpd. lot; all A-1 condition. Sacrifice for quick sale. $7,500.
H. Mueller, 134 N. La Salle. Sta. 2896.

IMMEDIATE POSSESSION
5 and 6 rm. homes with gar.; 26 min. west of loop by elec. transp.; 50x150 ft. landscaped lots; approx. $40 mo. after dn. pymt. Briar Crest Homes, Inc., Dept. ET106, 100 N. La Salle-st.

5 AND 6 room homes—Already up, are ideally located in tree lined suburb; less than ½ hr. to Loop. Secure your homesite; fully improved; $600 down. Briar Crest Homes, Dept. ET-203, 100 N. La Salle.

100x475 FT.
Facing Joliet-rd [U. S. 66]; near Brainard-av.; has nice slope; can be bought on easy terms at low price.
Address S L 537, Tribune.

$5,700 COMPLETE
Westchester house on completely landscaped lot; near elevated trans.; all improvements. To see, write
Box 24C, 2d fl., 100 N. La Salle.

6 RM. HOUSE—2 unfin. with floor finished up; disappearing staircase; gas heat; 1 blk. to all facilities; $1,000 down, balance like rent. A REAL BUY. Write Mr. Baum, 176 W. Adams, Room 1132.

IMMEDIATE POSSESSION
5 and 6 dm. homes with gar in Elmhurst; on 50x150 ft. landscaped lots; ex. trans. schools, etc.; approx. $40 mo. after dn. paymt. Briar Crest Homes, Inc., Dept. ET105, 100 N. La Salle-st.

LIVE in beautiful Winfield — A lovely rolling countryside, large homesite, 300 ft. square on new paved road. Price $1,800; $360 cash, $25 mo. It will pay you to investigate.
Address S L 392, Tribune.

ROOSEVELT-ROAD
Over 4 acres; near fine estate; Wheaton area; sell cheap; convenient easy terms. Address N H 546, Tribune.

4 RM. cottage on ½ acre rich soil—Suitable for fruit, garden, chickens; inside needs work; move in at once; $350 cash, balance monthly. Box 203, Rm. 1201, 10 N. Clark-st.

5 RM. hse. and garage—Has all modern improvements; $31.73 month includes taxes, prin., int., ins. after dn. payment. Write to Mrs. Baum, 176 W. Adams, Room 1132.

150x636 FT.
Facing Roosevelt-rd., Wheaton area, fine level spot; can be bought cheap on easy terms. Address S L 381, Tribune.

CANTERBURY HOMESITE.
Program now under way. Live in finest west suburban location practically across from L station. Choose your location now. And. 3043.

NEW CLUB PLAN
Can help you pay for home in beau. w. sub.; prop. fully improved; inform. on request. Address S L 302, Tribune.

4-5-6 RM. HOMES
West of Harlem-av.; nr. school; good trans.; payments $25-$35 mo. plus dn. paymt. CENTRAL 5057.

MUST SELL
4 yr. old brick home; large lot; 6 rm. area; western suburb; gd. transp. Write 155 N. CLARK, RM. 422.

6 ROOM HOME — $36 MO.; bargain; close in; needs some work; full bsmt. and gar.; low price; reas. down paymt. Briar Crest Homes, Dept. ET- 201, 100 N. La Salle-st.

ALMOST 4 acres south of Hinsdale on slope of hillside; sell for $1,975. Must have $400 down payment, $25 mo. on balance.
Address S L 379, Tribune.

CORNER of 3 roads located near Blue Bird bus; about 2½ acres; can be bought at bargain and on monthly payments. Address S L 377, Tribune.

6 RM. CAPE COD—Owner will sac. with reas. down paymt, and $39 a mo. Fast loop trans. Briar Crest Homes, Dept. VT-200, 100 N. La Salle.

NEARLY 2 acres in the estate area near Hinsdale; fine location for country home; bargain $1,125; $225 cash, $15 mo. Address N L 389, Tribune.

4 YR. OLD 5 ROOM HOME.
Face brick; landscaped lot; in Elmwood Park; good down payment; $45 mo. Andover 3044.

$195 DN.—Farm house on paved hiway; nr. L; large lot; fine for handy man. Bus passes property.
OLIVER SALINGER & CO.

6 RM. HSE.—1 blk. from trans., schools, church, and stores. Has attached garage; $27 per mo. after down payment. Wrt. M. Baum, 176 W. Adams, R. 1132.

4 RM. HOUSE—$20 MONTH
In built-up sec. nr. city limits; lge. lot; sm. dn. pymt. CENTRAL 5057.

COTTAGE—$1,095
Share ride from city limits; nr. school and bus. $200 dn. Central 5057.

4-5-6 RM. hms.—Occ. 30-60 days; sm. dn. pay. Write Mr. Baum, 176 W. Adams, Rm. 1132.

5 ROOM BRICK—$7,850; 4 years old; modern kitchen; landscaped lot; reas. terms. Call Andover 3045.

HOMESITES AVAILABLE NOW.
Get started today, as low as $100 down. Address N K 364, Tribune.

DON'T BUY acreage West until you see our 1 to 5 acre barg. Send for prices. Address S L 467, Tribune.

INVESTIGATE Western Springs for best buys—Riverside, La Grange, Western Springs, Hinsdale. HENRY A. MILLER.

REAL ESTATE—MISCELLANEOUS

SILICA sand mine—$25,000 worth of equipment; supply unlimited. Product used for foundries, paints, rubber, plastic, etc. Will trade for income property or sell outright. Write Wm. Cormey, North Freedom, Wis., Box 66.

NEAR LA GRANGE.
Beautiful home location, size 100x200 ft.; near fine forest preserve; bargain, $595; $120 cash, $8 month.
Address N H 548, Tribune.

NEAR WILLOW SPRINGS.
About 2½ acres; ideal spot to build; high location with gentle roll. Sell cheap on easy payments to responsible buyer. Address S L 463, Tribune.

NEAR HINSDALE
3 acres rolling land; restricted; ideal for small estate; sell cheap on terms to resp. party. Address N L 515, Tribune.

LONG Lake—N. E. end on Rollins-rd. 7 rm. house, 1½ baths, auto. oil ht. and ht. water; deep well water system. Box 348A, Rollins-rd., Ingleside, Ill.

JUST outside Mt. Greenwood—Half acre good garden soil; barg. $395, $80 cash, $5 month. Address S L 465, Tribune.

REAL ESTATE—RESORT PROP'TY
Illinois

ALL year home, furnished. Round Lake Park. 4 rms.; enclosed porch, running water, gas and electric. Phone Pensacola 9544. 2813 N. Kilbourne.

SMALL landscaped summer estate—Shade and fruit trees, bushes, etc. Nice 3 rm. home, $250 down, $25 per mo.
A. S. DAVIS, 139 N. CLARK.

ROUND LAKE—Attractive 4 rm. cottage; furnished; inside toilet; excellent transportation. Bou. 4080.

4 ROOM cottage—183 ft. by 305 ft. lot on Kankakee river; inside unfinished; 6 miles east of Momence. Ph. Mon. 8064.

REAL ESTATE—RESORT PROP'TY
Illinois

ILLINOIS—BEAUTIFUL, MODERN, 2-BEDROOM HOME ON FOX RIVER; 5 YRS. OLD; COMPLETELY INSULATED; HOT AIR GAS HEAT; THERMOSTAT CONTROL; VENET. BLINDS; CHROME FURNITURE; LANNON STONE FIREPLACE; SEA WALL AND PIER; BEAUTIFULLY LANDSCAPED. OWNER, AVENUE 9500 OR PISTAKEE 655-J-1.

McHENRY LAKE TAVERN
Completely equipped going business; exc. living quarters; purchase includes full bar equipment; on private lake and beach. Price $10,000. WORK FOR YOURSELF. Ph. Frank Sampson, Key. 2060, or McHenry 667R2.

LOVELY LAKE HOME—4 rms.; interior decorated; close to town and beau. priv. lake; good fishing and bathing; frequent sub. R. R. trans.; 1 hr. N. W. Sell for $2,500; dn. pymt. $500. Write rm. 905, 111 W. Monroe-st., Chicago.

5 RM. summer home — With modern plumbing, private road, beach, shade trees, etc. Will sell with or without furnishings. $1,000 down, $30 per mo.
R. M. BLACHER, 534 Belmont.

FISHERMAN'S CABIN.
Secluded spot overlooking Nippersink Lake; just the place to relax and rest; sell for $1,250; $300 cash. Write Mr. Dobe, R. 924, 111 W. Monroe, Chicago.

2 CHOICE lots in Round Lake—80x125. Reasonable. Phone Crystal Lake 769R, or write J. E. Murphy, North Shore, Crystal Lake, Illinois.

5 ROOMS on ½ acre—Round Lake beach, ¼ block channel; water, electric, inlaid linoleum thruout; elec. range. Phone Owner, 4-7 p. m., Nevada 1878.

60X135 FT. lake lot—In property fronting on 3 lakes; gd. bathing, boating, fishing; 37 mi. N. W. of Chi. $150; E-Z tms. Address N L 307, Tribune.

LAKE cottage landsc. on lge. lot—Priced $1,350. Ph. Frank Sampson, Key. 2060 or McHenry 667R2.

Indiana

YOU can enjoy this very delightful home with 6 spacious rms.; 1½ baths; all attr. furn. on the shore of Lake Michigan in beaut. Long Beach; pr. $10,-500; small dn. payment and conv. mo. paymts.; insul.; riparian rights; good trans.; country club facilities; restricted.
LONG BEACH CO.,
Phones 1468, 1767, Michigan City, Ind.

CHOICE cor., North side Cedar Lake. 100 ft. reparian rights. 260 ft. deep. Cottage and garage. Graceland 3788

COTTAGE site in Dunes near transp.—Price $100; clear title guaranteed.
Address S L 55, Tribune.

CEDAR POINT PK.—5 rms.; 2 pchs.; 2 nicely wooded lots; furn. Berwyn 1640-W

Michigan

FOR SALE—Year round cottage and 3 acres on lake near Battle Creek. Write Ward Bevier, 69 Maryland-dr., Battle Creek, Mich.

MICHIGAN—Pullman. Furn., 6 rms., sum. cot. $2,500, Anderson, Arm. 7169

Wisconsin

WILL SELL
Beaut. home including furniture, electric hot water heater, electric range, boat, utility room, garage and large glazed in porch facing water on beau. wooded and landscaped lot. 58 miles from Chicago. All for $5,850.
H. Mueller, 134 N. La Salle-st.

LAKE HOME
Hillside, large 4-room cottage. Screened pch.; furnished; exc. fishing and swimming; 100 mi. from Chicago; good trans.; $2,550, terms.
George Earl, 100 N. La Salle.

AN UNUSUAL BARGAIN
Densely wooded waterfront location; finest fishing, hunting, and swimming; 100 mi. from Chicago; good trans.; $850; terms. Address N J 336, Tribune.

WATER FRONT LOT
On the scenic part of Fox river, 55 miles Chicago. Will sacrifice for $550. Address N J 337, Tribune.

FOR SALE—Cheap; 40 acres of woodland with house; good road; 2 miles to town; other property. Write E. D. Munson, Mellen, Wis.

LAKE frontage for sale on Smith Lake, Hayward, Wis. Dr. M. F. Donahue, 1228 E. Brady-st., Milwaukee 2, Wis.

BEAU. wood high lake lots—$95 each; nr. "Dells." Address C 229, Tribune.

FOR northern Wisconsin lake frontage, farms, resorts, and business property, write Art Schmidt, Park Falls, Wis.

REAL ESTATE—FARM LANDS
Illinois

NOW IS THE TIME
to invest in one of the best producing farms in Cook county; 208 acres; 2 complete sets of farm buildings; 2 modern homes; all buildings in splendid repair; reason for selling is reduction in family. Price $62,500; not one cent less; owner's home is remodeled farm home; contains 5 bedrooms, 2½ baths; beautiful views in every direction; if you want a country home where you can raise your own foods, forget about ration points, and where your investment in a home will produce about a 4% return, and can write a check for $62,-500, phone Bartlett 4711 or write Box 269, R. F. D. 1, Elgin, Illinois.

160 ACRES attractive well improved farm—Near Wheaton. $55,000.
266 acre country estate and farm combination near Arlington Park.
240 acre country estate and farm near Palatine.
40 acre country home near transportation, with immediate posses. $35,000. Also many other good listings.
Write Box 423, Bensenville, Ill., for appointment.

80 AND 160 A. farm—Rich Ill. corn belt land, all under cultivation; 8 rm. house on each; 1 new barn, other buildings adequate; ½ mi. from power lines; all season roads; 3 mi. from town; bus service to grade and high schools. Write P. O. box 126, Monee, Ill.

POULTRY farm—20 acres; new, mod. bldgs.; 2 houses; 5,000 capac. poultry house on batteries; h. w. ht. water and sewer; electric picker; lge. oak grove; priv. lake; 20 miles S. W. of Chicago. WM. W. BLUE & CO. BEV. 6900.

FARM—375 acre dairy and grain farm, 10 miles from Rockford, Ill. Adequate bldgs.; good tenant that will stay; good road. Guy E. Williams, Realtor, Forest City Bk. Bldg., Rockford, Ill. Main 1339.

160 AC.—7 rm. house; barn; good land. 185 ac.—12 rm. hse.; gd. bldgs., land. 240 ac.—8 rm. hse.; all bldgs. gd. shp. 25 mi. S. W. of Chicago on hiway.
WM. W. BLUE & CO. BEV. 6900.

PEORIA—HIGHEST BIDDER
takes 16 acre tract, city limits; can subdivide; near high school, church; sacrifice. Address P 63, Tribune.

100 ACRES—Gd. 4 rm. hse.; elec., barn, 30x40; dbl. crib, etc., orch.; 20 a. fine tim., bl. gr. past., hwy. land; no sand. $7,500; tms. Address N K 520, Tribune

10 ACRE Farm—All high, rich soil; electric; no bldgs.; good road; ½ mile east of Crystal Lake. $3,750, terms. Owner, G. C. Bruns, 203 N. Wabash-av.

1 ACRE—No. Chicago near Green Bay-Belvidere-rds.; $400, terms. Fra. 5864. Lon. 3379.

110 ACRES—Barrington, estab. district, all farm bldgs., elec., pond, deep well. Address N T 595, Tribune.

Indiana

120 AC.—Nr. river; gd. 8 rm. hse.; gd. barn, 42x60; pltry. hse., 12x32; crib, milkhse., smokehse., orch., cross fenced; gd. ld.; el. pump; 30 ac. fine lg. tim. $7,200; tms. Address N K 444, Tribune.

20 ACRES—About 40 miles south of Chicago. Full price $950. Easy terms. Pullman 4000. Eves. Com. 8721.

Iowa

123½ acre farm—Located 5 miles from Royal, Iowa; for details write Mrs. Rose Gayette, 1748 N. Linder-av., Chicago 39, Ill.

Michigan

60 ACS. S. W. Mich.—Nice 7 rm. hse., el. lts., run. water; lge. barn, henhse.; some woods; fert. soil; close lakes; $4,950, ½ ca. Address M H 96,Tribune

40 A. NR. Lacota, 6 rms., bsmt., bath, elec., barn, hnhs.; 2 a. asparagus, fruit, wdlot., berries; cow, calf, tls.; $5,000; $2,500 dn. Paras, Hartford, Mich.

50 A. near town, S. Mich.; nice stream; wdlt., fruit; gd. 6 rms., new barn, etc.; tractor, stock, tools; $4,850, $2,000 c. ROESSLER, 53 W. Jackson, Har. 6737.

10 ACRES—Nr. Baldwin; $60 per acre; fish, hunt. Phone Buckingham 7815.

Wisconsin

124 ACRE FARM.
Upper Wisc.; ideal for dairy, grain and fruit; lge. home; good barn; lake frontage; will consider trade for home or 2 to 4 flat bldg.; $8,500.
Beesley, 4219 Irving Pk. Pen. 2726.

RAILROAD land grant lands. $4-$5 per acre for good farm land adapted for dairying, live stock, and grains; good roads, water, towns and markets. Send for booklet No. 5. R. S. Claar, Land Dept., Soo Line, Minneapolis, Minn.

FOR SALE—176 ac. farm and lake front on Green lake. For further particulars, Joe Bednarek, Princeton, Wis.

Miscellaneous

STROUT'S FARM CATALOG.
The BLUE book—bigger than ever! 132 pages — 1,263 bargains Florida, Michigan, Wisconsin, Illinois, California, Oregon and 19 other states. MAILED FREE. STROUT REALTY, 7-J S. Dearborn-st., Chicago 3. State 7975

FARM Bargain Catalog—7 states FREE. Special service for those who state requirements and payment plan in first letter. United, 7-XH South Dearborn-street. STAte 7975.

POULTRY, CHICKS, & EQUIPMENT

AAA QUALITY CHICKS
Shipments received every Tuesday and Friday.
New all-steel starting and finishing batteries. Delivery in 3 weeks. Place your orders now. Floor brooders and poultry equipment of all kinds.
Valentine Poultry & Equipment Co.
568 Washington-blvd. Dea. 0786-5768.
Open Tuesday and Friday till 9.
Closed Sunday.

FOR SALE—About Aug. 15, 1,500-2,000 1 yr. old leghorn hens; excel. breeding stock. Furnish your own crates and transp.; $2.50 ea. Loc. n. central Wis. ADDRESS B K 30, TRIBUNE.

ECONOMY pre-fab. poultry, hog houses, cottages, etc. We deliver. Display.
9317 COTTAGE GROVE. RAD. 0212.

FOR Sale—1 Oaks 500 chick battery; used 3 mos. Por. 6078 after 6 p. m.

300 CHICKENS FOR SALE.
CALL ORLAND 128-R2.

REAL ESTATE WANTED

20 TO 40 acres—Within 50 mi. S. or S.W. of Chicago; state particulars, bldgs., price. Address C 240, Tribune.

DIRECT FROM OWNER—3-6 apt. bldg., nr. So. side; under 15 yrs. old.
Address C 251, Tribune.

PRIVATE party wants 300 acre estate in Hinsdale or Barrington. All cash.
Address N T 195, Tribune.

HAVE cash buyers—For your home or 2 apt.; north of Belmont; will pay best price. Quick action. Campe, Lon. 1239.

HAVE outlet for cheap lands any place in U. S.; mail tax receipts; give cash price. Realtor, P. O. Box 326, Chicago.

SELL YOUR HOUSE TODAY.
CALL CENTRAL 2470 NOW.

2 TO 6 APT. bldg.—N.; have cash for quick deal. Fra. 8383.

5 OR 6 RM. HOUSE—NR. TRANS.; N. W. SIDE. AVE. 8911.

WANT 5 acres or less—S. or S.W. suburb. Give par. Address C 230, Tribune.

CASH Buyers for homes and apt. bldgs., large or small. Phone Dearborn 1770.

QUICK cash deal—Bungalow, house, flats, bus. property. Garvin, Central 3819.

INDIVIDUAL wants 9 apt. bldg. 4s; have $11,000. Address N J 502, Tribune.

WANT bungalow or 2 flat—South of 71st-st. All cash if suitable. Rad. 6603.

HAVE cash buyers—South side properties. McCLUN, 217 W. 63d-st. Wen. 1844.

REAL ESTATE WANTED

WE SELL
choice improved residential and investment properties in and near Chicago. What have you to sell? Call us for assistance. We have helped many hundreds thru our 4 offices and staff of 40. Call appraisal department.
C. T. MOORE REALTY CO.
1 N. La Salle. Room 2219. Ran. 4260.

HAVE more than 100 buyers for bungalows and 2 flats—North or Northwest.
METROPOLITAN REALTY.
4102 Milwaukee. Mulberry 1212.

WE have cash buyers for real estate. List your prop. with us for quick sale.
WM. J. KLIBANOW & CO.,
3730 Roosevelt-rd. Nevada 1450.

WILL pay cash for 5-20 acre farm within 20 miles South of Chicago. Must have house. Give full particulars. Address N J 119. Tribune.

WANTED—FOR CASH
N., N. W. side bungalows; 2-12 Apts. DIRKS CO., 1166 Diversey, Lak. 1410.

5 OR 6 rm. home wanted—N. or N. W., close to tr. Address S L 419, Tribune.

REAL ESTATE FOR EXCHANGE

PRIVATE party owns 8 rm. brick home, Laurelton, Long Island, New York, 30 minutes from city—Will exchange for home in Chicago. Write C. Bolin, 2970 Sheridan-rd., Chicago.

WILL consider exch. 22 mod., white, unfurn. apts.—Net $3,600 yr. over-all; for clear smaller bldgs. or cheap lands. Call 1-2 p. m. Kenwood 7915-06.

6 FLAT brick apt.—4 5s, 2 4s; excell. transp.; stove heat; resort property pref. Private. Monroe 8512.

TRADE 3 apts., 5-5-5, nr. Fullerton-Cicero, for smaller, cash or? Cen. 3819.

REAL ESTATE—LOANS, MORTG'S

MORTGAGE LOANS.
4, 4½ and 5% monthly and semi-annual payments. South Side property.
CALL MR. PEARSON, Republic 5000.
JOHN McCARTHY & CO. 2406 W. 63d.

WE help you buy your home if you have not enough cash to pay dn. Dea. 3010.

MONEY TO LOAN up to 80% of value, old or new bldgs. Low rate. Sta. 5802.

80% LOANS made quickly—No delays. Banach, 2131 N. Rockwell. Hum. 4823.

BROOMELL BROS. — First Mortgages. Prompt action. 111 W. Washington.

MISCELLANEOUS
For Sale

LARGEST portable 5 door G. E. refrig., $875; 12 ft. comb. steam, cutting, and cool table—cool table can be converted to hot table, $400; 1 5-ft. steam table with interchangeable water tank, can be used as 4 leaf pan job or 2 meat and stone jars, $100. Regent 9771.

STEEL STRAPPING
THE FOLLOWING SIZES IN STOCK—
⅝" ½" ¾".
PHONE WABASH 1632.

MOTOR BUS SEATS
Cushions, bodies, glass, misc. parts; can be used for porch, garden, house, or den furniture; bargain. Martin Auto Parts, 2046 Dominick-st. Div. 2772.

SHOE repair machines—Landis stitcher, No. 12; 9 ft. Landis finisher and motor; candy case, and 2 red-hot steamers. Call bet. 5-7 p. m. Com. 2473.

PLATFORM AND HAND TRUCKS, WHEELS, CASTERS, AND CONVEYORS. Send for catalog. Dept. T, 447 S. Halsted-st., Chicago. State 5675.

CLOSE-OUT! 60,000 folding heavy fiberboard waterproofed lunch boxes, formerly retailed 19c each. Will close out at 1c each. State 7060.

FANS—ELECTRIC—FANS
HIGH STAND AND LOW STAND.
COLUMBUS 4100.

FANS.
A. C., D. C.; circulating and exhaust. 6406 N. WASHTENAW. AMB. 3828.

VACUUM cleaner—Diathermy mach. AC Xervac-Elliott Cardvertiser. Art. 131 N. Halsted. Franklin 4356.

FOLDING BOXES MADE TO ORDER—Immediate delivery; plain or printed. Ray Mertz & Co., 525 S. Dearborn.

LIMITED quantity of aluminum malted milk shaker cups and cocktail shakers. $1 per cup. Address N F 356, Tribune.

100,000 LBS. 17 St. Aluminum, 1½ in. round. No priority required. Herco Eng. Co. Sup. 5122.

FROZEN FOOD CABINETS.
Domestic, commercial; new. Haas & Christiansen, 2700 W. Devon. She. 2211.

1,700 USED wood boxes in good cond. 15x15x24; samples and price at suite 300, 360 N. Michigan-av.

BINOCULARS for sale—Perfect for horse racing; 10x32; $90. Call Longbeach 2100, Room 712.

FLUORESCENT FIXTURES.
Latest industrial and commercial mod. PARAMOUNT, 412 N. Clark. Del. 3978.

PREWAR Kroll baby buggy, mattress, and highchair—Excellent condition. Hyde Park 2944 or Saginaw 7600.

650 NEW WOODEN BOXES.
13⅝x8⅜x11¼, style 2.
Price reas. Diversey 0948.

DOUGHNUT machine for sale—In good condition; will sacrifice. Call Larson, Maywood 9330. 1119 Roosevelt-rd.

TEASPOONS—Large quantity, ready for plating. Will sell for reasonable offer. Address N F 571, Tribune.

MANUFACTURER has hinges, elec. fans, decals., and misc. items. Sup. 5842.

FOR Sale—Dental equipment, used, very reasonable. Dr. Walker, Eng. 1731.

THREAD—Olive drab and royal blue; 12,000 yd. cones. Nevada 9230.

ELEC. fans—All uses, home, industry, rest., etc. Wab. 5270. 1260 S. Michigan.

FANS—Adjustable floor stand type; no priority. Mulberry 4154.

HEARING aid—Western Electric; good condition. Sac. acct. death. Ran. 6183.

SINKS—See ad. under bldg. mat., plumb. and htg. Park Ridge 666.

Wanted

WANTED — Old Singer sewing machine, $10 up; old ice boxes, $1 up; old bathtubs, $5 up; old vacuum cleaners, $2; old coil bed springs, $1; mattresses, sinks, etc.
Call Humboldt 3906.
Eves., Armitage 5357.

WANTED.
650 lbs. 1 in. hex, 24 S. P. aluminum rod; 600 lbs. 1 in. round 24 S. P. aluminum rod. Metal Specialties Mfg. Co., 3200 Carroll-av.
VAN 6800. E. F. HORKY.

WANTED—PLYWOOD.
¼ inch or ¾ inch thick, 15x18 inch blanks. Can you fabricate in volume?
Address S L 207, Tribune.

WANTED—2 wheeled lumber push buggies; Doig box strapping machine; new or used. Yardley Box Co., 525 W. 76th-st. Ste. 1442.

FLUORESCENT LAMPS.
COLD CATHODE. CAN USE 25.
DEARBORN LAKE GARAGE, INC.,
30 W. LAKE. RAN. 7176.

WANTED—Compression molding powder, any quantity, any kind. Century Plastics Corp., 1753 N. Damen. Arm.6870.

BEAUTY EQUIPMENT WANTED.
1 piece or whole shop. Call Drexel 0870 for free estimate. No obligation.

WANTED—PLYWOOD.
¼ inch, 4x7 and 4x8 only; any quantity; priority furnished. Kenwood 7664

$15 OR MORE for old Singer sewing machines; any cond. Belmont 5809.

WTD.—Wardrobe, pack, trunks, and lugg. Uncle Max, 675 N. Clark. Del. 2578.

SURPLUS CR strip; CR sheets; CD round bars—Any size. Spa. 3023

TWIN STROLLER OR TWIN WALKER—Call Van Buren 9720.

WARDROBE packing or steamer trunk—Must be in good condit. Call Dre. 5690.

BUILDING MATERIALS

SINKS—For home owners, double and single compartments, plain and with ledge, ceramic porcelain finish, with brass-chromed trimming. Do not wait if you expect to modernize your kitchen, as our supply is limited. Old estab. plumbing and heating retail concern.
Park Ridge 666, betw. 6-9 p. m.

WANTED—80 tons 3x2x¼ angles, 5 tons 2x1½x¼, 15 tons 1½x¼ bars, 5 tons 2x¼ bars, 3 tons 3x¼ bars.
Euclid 5592, Pennington.

WEATHERSTRIPPING—All metal. We do a complete job. Work fully guaranteed. Easy terms. Free estimates. Roc. 3018.

PICKETS FOR SALE—5c and 7c each. Western Avenue Lumber Co., 147th and Western, Harvey 1913. Open Sunday.

WANTED—PLYWOOD.
¼ inch, 4x7 and 4x8 only; any quantity; priority furnished. Kenwood 3676.

ANGLES, I beams, plates, channels. Steiner Co., 1220 W. Lake. Can. 3836.

Heating, Plumbing Equipment.

FURNACES
Square air conditioning furnaces, enameled jacket complete with blower, automatic humidifier. Only few available. Sol Ellis & Sons., Inc., 3118 S. State-st. Victory 0775.

ANCHOR STOKERS.
HOMES, 2 FLATS, AND LARGER.
No Priority—
Prompt installation.
Furnaces repaired and cleaned.
HERITAGE, 63d at Michigan. Nor. 1000

ELECTROL-KEWANEE oil burner and boiler—For h. w. or steam; bungalow or 2 flat; excellent condition. 4817 W. Montrose-avenue. Palisade 8609.

IRON Fireman type, std. size 4 reg., serial ca26478. Can be seen in operation. Phone A. T. Bermingham Jr., Bermingham & Prosser Co., Hay. 7080.

COMPLETE—Modern stoker, size 30; good condition. D. C. motor and controls. 422 S. Des Plaines. Ran. 4512.

STOKERS—NEW AND USED.
5 room size and larger.
BERCHTOLD'S. 4912 W. Madison.

STOKERS—New and used; low as $150. 4355 Cottage Grove-av. Drexel 4344.

SMALL STOKERS—FOR IMMEDIATE DELIVERY. LON. 3030, EXT. 607.

LINK BELT STOKER.
FACTORY DIRECT. ABERDEEN 0100.

CAMERAS AND OPTICAL GOODS

CASH FOR YOUR CAMERA EQUIPMT.
CAMERAS—ALL MAKES AVAILABLE.
General Electric Exposure Meters.
Enlarging Paper—Flash Lamps.
PROJECTORS, ENLARGERS, LENSES.
Movie Film—Cut Film—Packs, 35 mm.
CAMERAS—DARK ROOM SUPPLIES.
CALL FOR PRIORITY INFORMATION.
Op. dly. 6 p.m.; Thurs.Sat.,9; Sun. 10-4.
BOLOTIN CAMERA EXCHANGE.
729 W. Roosevelt. Can. 3112.

BASS wants used cameras and shop apparatus badly. Pay top prices. Phone, write, or call. Saturday to 1 p. m. BASS CAMERA COMPANY, 179 W. Madison-st., Chicago 2. State 7410. Over 34 years of photo specialization assures satisfaction.

B & J. PRESS camera—Like new; Zeiss Tessar F:4.5 lens with Kalart rangefinder; Kalart flash gun, sun shade, filters, film holders, carrying case, developing tank; Weston master meter; $225. Call Mulberry 0360.

WANT—Used or new 16 m.m. moving picture PROJECTOR. Ph. Law. 3052.

SPOT CASH FOR YOUR CAMERA.
Chicago Camera Co. 2324 S. Michigan.

DE VRY 16 mm. movie camera and decimal stop watch. Franklin 1039.

DANCING SCHOOLS

LEARN to dance corr.—Beg. adv. Sunny Carroll, 4751 N. Western. Lon. 7975.

WE SPECIALIZE IN BEGINNERS.
Lea's Studios, 1041 E. 63d. Hyd. 1113

BEGINNERS — Private or class lessons. Teresa Dolan, 1208 E. 63d. Hyd. 3080.

PATENTS — PATENT ATTORNEYS

PATENT for sale—Automotive product. CALL MICHIGAN 8240.

—AUTOMOBILES FOR SALE—

Don't You Believe It?
We're Selling 'Em,
and Cheap, Too!
Save $100 to $1,000

BECAUSE [1] We're out of the high rent district.
BECAUSE [2] We don't need fancy trimmings or high pressure salesmen.
BECAUSE [3] You don't pay for silk curtains, marble floors.

WE WHOLESALE
All Makes All Models
'39s—'40s—'41s—'42s
CONVERTIBLES
164 AUTOMOBILES
BELOW CEILING.
DRIVE A CAR HOME TODAY.

'42 Packard Clipper sedan........$1,769
'42 Ford 2 door sedan; heater....$1,175
'42 Plym. 2 door sedan; heater...$1,236
'41 Packard club coupe...........$1,579
'41 Chrysler N. Y. sedan.........$1,842
'41 Bantam Station Wagon.........$680
'41 Ford club coupe..............$1,095
'41 Mercury 2 door sedan.........$1,279
'41 Plymouth club coupe..........$1,095
'40 Mercury 4 door sedan.........$1,095
'40 La Salle 4 door sedan........$1,426
'40 Stude. 2 door sedan..........$1,090
'40 Buick Century 4 door.........$1,260
'40 Pontiac 4 door sedan.........$985
'39 Buick Roadmaster 4 dr. sed...$1,340
'38 Packard 4 door sedan.........$943
'37 Olds. 2 door sedan...........$539
'37 Ford 60 2 door sedan.........$565
'37 Dodge 2 door sedan...........$475
'36 Ford coupe...................$391
'32 Ford 2 door sedan............$325
7 PASSENGERS.
'41 Chrysler Crown Imp. sed.8....$2,395
'37 Plymouth 7 pass. sedan.......$495

CITY
1718 SOUTH STATE
OPEN EVERY DAY TILL 7 P. M.
CLOSED SUNDAY

BUICK '40—7 PASSENGER.
Custom 4 dr. sedan in excel. condition, very low mileage, radio, htr., $1,895.
BUICK '38—7 PASSENGER.
Custom 4 dr. sedan, will pass for new, fully equip., rad., htr., $1,495.
2247 S. MICHIGAN-AV.

BUICK—'39 spec. 4 dr. sed., r., h., $645. Packard 6, '38, 4 dr., r., h., $595. Pontiac '37 2 door, htr., $295. Chev. '35 4 dr., trunk, htr., $195. Dodge '34 2 dr., htr., $175. Yale Auto Sales, 301 N. Western.

BUICK—1941 LIMITED 6 PASS. FORMAL SEDAN; CHAUFFEUR DRIVEN; VERY LOW MILEAGE; $2,885. NORTH SIDE PACKARD. 1809 DEVON-AV. BRI. 3100.

BUICK—1939 Century fordor sedan; radio, heater; below ceiling, $1,025.
ESSERMAN MOTOR SALES
6130 Cottage Grove Mid. 0506

BUICK—1930, 6 cylinder sedan, 6 ply tires; $150. 1255 N. Damen, rear. Armitage 5257.

BUICK—'40 4 d. sed.; r., h., exc. cond. $1,308. Also sev'l others to choose from. MOSS, 6727 S. Western-av.

BUICK—1938 4 door sedan; can be used for 7 passenger. Tires and car like new, $975. Drexel 0890.

BUICK—'41 Sp. S. E. 4 d. sd.; r., h.; $1,458. Auth. Chrysler-Plymouth Dlr., 6145 S. Ashland.

BUICK—'38 spec. sed.; htr., rad.; $744. 9070 South Chicago-av. Saginaw 2930.

BUICK—'38 Special 4 dr. sedan; radio, heater; $740. 3939 WASHINGTON.

BUICK—'39; rad., htr.; tires A1; $975. 7126 Stony Island. Bill Curtis.

BUICK—'39 sedan, 7 pass.......$1,675 8959 S. ASHLAND. BEV. 7440.

BUICK—'36 spec. 2 dr. sedan, only $340. 1339 N. Western, st. apt. Arm. 8280.

BUICK—'37 Roadmaster sedan; radio; $525. 6618 S. Western. Pro. 8811.

CADILLAC—1937 beautiful town sedan; very low mileage; excellent condition; 5 w. w. tires. Original cost $6,800; will sacrifice for $1,800. Phone Avenue 4524 after 6 p. m.

CADILLAC—'41 de luxe torpedo sedan; hydramatic; looks, runs like new; trade for '42 convertible Cadillac, Buick, or what have you? Phone Liv. 1535.

CADILLAC—1939 SED.; 7 PASS..$1,995
CADILLAC—'39 SED. 60 SPEC..$1,695
8959 S. ASHLAND. BEV. 7440.

CADILLAC—'40, model 75 convertible, fully equipped. Like new. JESSE M. CHASE, Longbeach 4500.

CADILLAC—'38 convertible sedan; a gorgeous, one owner car; $1,485. F-E-L-Z. 1132 DIVERSEY.

CHEVROLET—'41 TOWN SEDAN. Original low mileage car; $1,069. F-E-L-Z. 1132 DIVERSEY.

CHEVROLET—'39 Master de luxe 5 pass. sed.; good running condition; $550. 3520 ARCHER-AV.

CHEVROLET—'36 2 door..........$245 6618 S. Western. Prospect 8811.

CHEV.—'41 4 dr. sed.; spec. de l.; r., h.; like new; $1,141. 4748 W. Chicago.

CHRYSLER '41 SEDAN, $1,450
6 cyl. Windsor 4 dr.; rad., ovedr.
BIRD-SYKES, 2235 S. Michigan

CHRYSLER—1937 sedan; only.....$395 8959 S. ASHLAND. ALWAYS OPEN.

CORDS—ALL BODY TYPES. CORD PARTS AND SERVICE. 7320 STONY ISLAND.

DE SOTO—7 PASS. SEDAN. LATE 1937. GOOD CONDITION. SELL BELOW CEILING. OUR PRICE $575. TERMS. TRADE. Open evenings. WALTON. 2301 S. Michigan.

DE SOTO—'38; motor only. $75. Wm. Hamilton, Lon. 1717. 1325 Wilson-av.

DE SOTO—1937 4-dr. sedan......$345 BRADY, 6323 S. ASHLAND.

DODGE—'40 5 pass. trk. sedan....$525
Dodge—'39 5 p. tr sed.; r., h...$595
Dodge—'37 4 d. tr. sed.; htr....$345
Dodge—'36 2 d. tr. sed.; htr....$225
Dodge—'35 4 d. tr. sed.; htr....$175
BRADY, 6323 S. ASHLAND.

DODGE—'31; late model; excellent condition; $200. Call Daniel Morgovsky, Rockwell 4566 after 6 p. m. 3536 Douglas-boulevard.

DODGE—'41 coupe, fluid drive; $1,125. SOUTH CHICAGO BUICK. 8600 COMMERCIAL.

DODGE—1941 4-dr. sedan; radio, heater; fluid drive; low mileage. Will trade. Must sell; $1,344. Normal 2177.

DODGE—'37 4-dr. del. trk. sed.; A-1; tms.; gd. tires; $375. 2272 Milwaukee.

FORD '42—$1,095
2 door Special sedan. No OPA needed. Very clean thruout. Consider trade. Open all day Sunday, eves. til 9. BRADY, 6323 S. ASHLAND.

FORD—1942 convertible coupe, r., h.; $1,500. 615 N. Oak Park-av.

FORD—'37 club coupe $5; needs fender wk.; runs good; $245. 1350 N. Pulaski.

FORD—'38 convertible club coupe; rad., htr.; good cond.; $557. 3218 Broadway

FORD—'38 de luxe 2 dr. sed.; r., h.; $530. Kelley Car, 1212 Chicago, Evans.

FORD—'37 2 pass. cpe., rd., htr., $374. Glenn E. Holmes, Inc., 30 W. Lake-st.

FORD—1937 sedan; a real buy...$395 BRADY, 6323 S. ASHLAND.

FORD—Late '33 sedan, $280; 5 good tires, new battery. Ste. 1736.

'41 Hudson Club Sed.
RADIO, HEATER, $1,080.
STUDEBAKER
1834 Ridge-av. Evanston. Open Sun.

HUDSON — '41 COMMODORE SEDAN. Clean, well kept, low mileage car; radio, heater, overdrive; sac., $1,195. F-E-L-Z. 1132 DIVERSEY.

HUDSON—'42 de luxe 2 d. sed.; $1,260 Bernard Bros., 1033 Chicago-av., Evans.

LAFAYETTE—'36 2 dr. sedan; gd. tires, motor, and heater. $285. Pal. 3755.

LINCOLN-ZEPHYR—1940 5 pass. club coupe, heater, overdrive, $1,542. Glenn E. Holmes, Inc., 30 W. Lake-st.

LINCOLN—'39 pass. sedan........$1,675 8959 S. ASHLAND. ALWAYS OPEN.

LINCOLN ZEPHYR—1937 sedan, $575 Like new. Call Humboldt 5147.

MERCURY—'41 4-dr. sed., r., h.; a beau. $1,308. 1025 N. Clark. Whi. 8038.

NASH—'40 4 door sedan; rad., htr. Will consider trade; $966. 2800 Peterson.

OLDSMOBILE—'41 fordor sedan "78"; rad., htr., w. w. tires; hydmtic.; $1,530. TRADE NOT NECESSARY.

J. A. Lavery Motor Co.
Authorized Ford Dealer.
6127 COTTAGE GROVE. MID. 5300.

'40 OLDS 60 sed., htr., rad.; $915.
'40 Stude. comm. sd., htr., rd., $1,035.
'38 Chryl. royal sed., htr., rad., $721.
All clean and low mi. 5550 N. Ashland.

OLDS—'38; rad., htr.; A1 4 dr. sed. $375. 7126 Stony Island. Bill Curtis.

OLDSMOBILE—'34 4 door sedan, $150 6150 N. Francisco, Hol. 8352.

OLDS—'35 6 cyl. 4 dr. sed.; h., r.; $395. 3939 WASHINGTON.

OLDSMOBILE—1929 2 door sedan, $55. 2862 W. 21st-st.

OLDSMOBILE—1930 4 dr. sedan; $100. 1841 Cullerton-av. Seeley 5786.

OLDS.—'35 4 dr. trunk sedan; perfect condition. $250. Nevada 6079.

OLDS.—'35 4 dr. sedan. Radio, heater; very good tires; $250. Wel. 0338 aft. 6.

PACKARD — 1941 Clipper, electromatic clutch, overdrive, heater; car spotless; $1,782; would like smaller car in trade. 640 Madison-st., Oak Park.

PACKARD—'39, 120 Convertible. Sporty Maroon, new buff top. A smart car, priced at $1,368. Lanahan, Inc., 2522 & 2542 Michigan.

PACKARD—'40 CONVERTIBLE COUPE. Orig.; like new; must sell; $1,795. F-E-L-Z. 1132 DIVERSEY.

PACKARD—'42 sedan, Super 8; radio, heater, overdrive, electromatic clutch; $2,362. Humboldt 1246.

PACKARD—'40 4 dr. 6 cyl. sed.; h. $1,045. Mr. Wilson. 6327 S. Ashland.

PLYMOUTH—'37 conv. de luxe coupe; excellent tires, radio, heater, rumble seat; $485; weekdays 7-9 evenings; private. 1836 W. Jackson.

PLYMOUTH—'36 4 door sedan; good running condition; $275. Ask for Jack, 2440 W. Cermak.

PLYMOUTH—'41 4 dr. de luxe; $1,044. Kelley Car Co., 1212 Chicago, Evanston.

PLYMOUTH—'38 de luxe coupe. $501 9070 S. Chicago-av. Saginaw 2930.

PLYMOUTH—1937 4-dr. sedan....$355 BRADY, 6323 S. ASHLAND.

PLYM.—'42 bus. cpe.; $875. Needs minor repairs. 3073 W. Grand. Ked. 6799.

PLYM.—'36 4 dr. sed.; htr., rad.; $450. Goodrich, 1811 Irving Park. Wel. 6162.

PLYMOUTH—'35 4 dr. sedan; good tires, motor; $285. 4420 N. Kedzie. Ind. 9558.

PONTIAC—'35 2 dr. sed.; rad., htr.; mtr. completely overhld., 5 gd. tires; $300. Private party. Franklin 3592.

PONTIAC—'34 4 dr. sed.; htr., gd. tires, mtr.; $250. 1931 Chev. cpe.; runs gd., 7 tires; $90. 733 Aldine, 3d rear, aft. 7.

PONTIAC—'37 town sed., mech. perf.; gd. tires; $345. 1111 N. Clark.

PONTIAC—1936 SEDAN; ONLY...$225 8959 S. ASHLAND. ALWAYS OPEN.

—AUTOMOBILES FOR SALE—

DOYLE MOTORS
WE STILL HAVE
GOOD USED CARS
IN ALMOST
ALL MAKES, MODELS
Immediate Delivery

'41 Buick sed., r., h..........$1,450
'41 Chry. Windsor sd.; r., h., f.d.$1,587
'40 Hudson sed., r. h...........$895
'40 Dodge sedan; radio, heater..$895
'39 Lincoln Zephyr sedan; rad., h.$995
'39 Hudson sedan; radio, heater.$495
'39 Olds. club cpe., r., h......$745
'39 Pontiac coupe; radio, htr...$645
'39 Olds. sedan; radio, heater..$795
'39 Plym. coupe; rad., htr......$575
'39 Nash sed., r., h............$745
'38 Dodge sedan; radio, heater..$595
'38 Pontiac sed., r., h.........$595
'38 Packard sedan; radio, htr...$595
'37 Packard convertible sedan...$695
'37 Dodge sed.; radio, heater...$395
'37 Studebaker sed.; rad., htr..$395
'37 Nash sedan; radio, heater...$395
'36 Ford sedan..................$295

MANY OTHERS
BELOW CEILING
EASY PAYM'T PLAN
Open Daily Till 9—Sun. to 6
6111 S. HALSTED

CLOSING OUT '42 CARS
'42 Cadillac club coupe..........$2,087
'42 Chrysler N. Y. seds..........$2,174
'42 Studebaker Club coupe........$1,517
No OPA necessary for these like new, original cars. Fully warranted. Trade accepted. 15 months terms. F-E-L-Z, 25 Years. 1132 Diversey.

TOP DOLLAR
FOR ALL MODELS.
CLARK-MAPLE CHEV.
1038 N. CLARK.

3333 N. ASHLAND
Lots of Cheap Cars
3333 N. ASHLAND

STUDEBAKER—'42 2 dr. Champion; gd. tires; very clean inside; $1,050. Kelley Car Co., 1212 Chicago-av., Evanston.

TERRAPLANE—1936 6 cyl. sedan. Good condition. $300 cash. Diversey 8933.

WILLYS—'41 4-dr. de luxe; A-1; $880. Willys Dlr., 5642 Broadway. Sun. 3000.

TRUCKS, TRAILERS AND TRACTORS

CLOSING OUT
1½-TON TRUCKS
Refrigerator Bodies
SHORT & LONG WHEEL BASE
Fords — Chevrolets
Reos — Dodges
AT
BELOW CEILING PRICES
JIM HILLS CO.
SUCCESSORS TO
SNOW BROS.—OAK PARK
1027 SOUTH-BLVD.
EUCLID 7100. AUSTIN 4422.
[3 blocks north of Washington-blvd. 3 blocks east of Harlem-av.]

NEW FORD, 40 PASS. SCHOOL BUS.
NEW 1945 FORD PICK-UP.
Used 1942 Chevrolet tractor, $1,034.
'42 Chev. stake, $1,168.
'40 G. M. C. 2 ton, 10 whlr., $1,775.
'41 G.M.C. Chgo. stake, l.w.b., $1,055.
'40 Ford tractor, 2 speed axel, $1,061.
'39 Ford dump, large tires, $910.
'35 Ford chassis & cab, 134 wb., $345.
'37 Ford chassis & cab, 157 wb., $445.
'38 G. M. C. ¾ ton stake, $512.
'38 Willys package delivery, $582.
'28 Internti. dump, $395.
'35 Ford, 157 Chgo. stake, $575.
'35 Ford Thornton 10 whl. dr., $1,122.
'36 Dodge ½ ton panel, $372.
MANY OTHERS.
Nelson-Hirschberg, Inc., 5133 Irving Pk.

NEW 1945 FORD TRUCKS
134-158 INCH WHEELBASE
With or without 2 speed axle. OPA certificate necessary.
J. A. Lavery Motor Co.
Authorized Ford Dealer.
6127 COTTAGE GROVE. MID. 5300.

HYDRAULIC
FORK LIFT TRUCK
Gasoline motor. Pract. new. C. Crane.
THOMAS PAPER STOCK CO.
860 W. EVERGREEN-AV.

NEW 1945 DODGE TRUCKS
2 TON TRACTORS—½ TON PICKUPS.
"Dependable Dodge Dealer."
ESSERMAN MOTOR SALES
6130 Cottage Grove Mid. 0506

SEMI-TRAILERS
24-26-28 feet; late type vans; 9.00x20 tires; vacuum brakes; upright supports; terms can be arranged; private owner. VICTORY 5400.

1941—KS INT. TRACTOR BARG. FREUHAUF STAINLESS STEEL TRAILER. Almost new; no priority needed. 10 dumps, 41s and 42s; 4 and 6 whlrs. 5—1½ and 2 ton stake body trucks. 2 Reefer bodies. 2 new stk. bodies; barg. 20 others. 4545 W.Madison. Man.7772.

28 PASSENGER BUS
Late model White motor with Wayne body; perfect condition thruout. Will sell today below OPA ceiling. DOYLE MOTORS, 6111 S. HALSTED.

D60 INTERN. tractor on air.
'41 WA 20 White tractor, clean.
'41 Reo 5 ton tractor on air.
'39 Dodge tractor 5 ton, heavy duty.
D40 Int. tractor. '40 Chev. stake.
25 others. 2120 S. Western-av.

ENCLOSED truck body, 7 feet wide, 9 feet long, with cab and fenders. Fits Dodge, ¾ ton, 1940, and other makes. Phone Longbeach 6565.

RUBY HAS THE TRUCKS
19—ALL MAKES
7158 Stony Island Fai. 9600

SAC. '44 Travelo trailer, 27 ft., side porch, sleeps 6. Sell or trade for late model car. Terms. A. Smit, 95th and Ridgeland, Oaklawn, Ill.

810 C. O. E. WHITE 1,000x20 TIRES, RECONDITIONED, BELOW CEILING; AN EXCEL. BUY. GORDY FREIGHT LINES. SEELEY 2651.

1941 F. W. D. dump trucks; 2 45-gal. tandem tankers. Other trucks and trailers. 1558 S. State. Vic. 9834.

LATE 1939 Dodge, 1½ ton, heavy duty truck. Overload springs, 7:50x20 dual tires, rear. High stake, express body. 7535 Irving Pk.-rd. Lac. 0096.

AVAILABLE—Conventional tractor with 9:00x20 dual tires; 361 cu. in. motor; 5 speed overdrive transm.; 5th wheel; reas.; in good cond. See at 2501 Elston.

FORDS—1945 new trucks available now. Call George Fleck, HULL-DOBBS, 4655 Washington-blvd. Estebrook 2229.

NEW 1945 Ford trucks and pickups available with certificates. Stallworth Motor Co., 7400 Stony Isl. Hyd. 2500.

CHEVROLET—'36 ½ ton panel truck; good cond.; private owner. Reasonable price. 6751 Fullerton-av. Merr. 3698.

NEW Ford—1945 school bus; also new Ford trucks; immediate delivery. McMahon, 400 Lake-st., Maywood. Ph. 281

NEW tractor or tractor and trailer with contract to operate. Payment after each round trip. Reply Laf. 0225.

TWO 1936 Ford trucks—131 in. w. b., 2 speed axle. HULL-DOBBS, 4655 Washington. Estebrook 2226.

TRUCK and driver for rent—By tonnage or contract. Henderson Cartage, Vic. 1280.

FORDS—1945 new trucks available now. Call L. Mouser, HULL-DOBBS, 4655 Washington-blvd. Est. 2229.

CHEVROLET — 1940 14 ft. body; like new tires; going back to the army. 618 N. RIDGEWAY.

LARGE ARMY JEEP
Will sacrifice. Excellent mechanical condition. Jeep at 5901 W. Lake-st.

FORD—1942 express [slightly damaged]. BRAUD MTRS., 6647 S. Western.

1937 6 WHL. Federal dump truck; gd. cond.; gd. tires. 1 W. 43d. Ken. 6902.

3 LARGE auto car moving vans for sale. 5622 S. Racine.

'41 G. M. C. 2 ton; 160 w. b.; 13 ft. stake; 8.25 tires. 3241 W. Ogden.

A-C MACK dump truck—3½ ton; gd. run. cond.; $500. 220 E. 26th-st., rear.

1939 FORD truck—C. O. E.; 6 yd. dump body; A-1 cond. 7901 Ellis.

5 TON dump truck, 12 yard body; good tires. $850. 4659 S. California.

CHEVROLET—1939 1½-ton C.O.E. long stake; $975. Van Buren 8480.

CHEVROLET—1930 ½-ton pickup; very good. Van Buren 8481.

FORD tractor and 22 ft. cattle body—825x20 tires. Inq. 4240 Roosevelt-rd.

DIAMOND T tractor and trailer, $1,200. 7127 S. Talman.

G. M. C. TRACTOR—C. O. E. VERY CLEAN; MUST SELL. COL. 10284.

DUMPS, STAKES, TRACTORS—'37-'41; buy, sell. 1230 S. Ashland. Can. 9767.

G. M. C.—1½ TON stage; very cheap. 5518 Lake Park-av.

[2] 1,200 GAL. truck tanks; 185 ft. gas driven air comp. 5155 North-av.

MACK tractor and trailer—Will sell sep. Inquire at 1851 W. 21st-st.

FOR HIRE—1½ ton panel body truck. Fully insured. Michigan 6215.

1929 A. C. MACK dump—1938 Ford dual drive dump. 3037 Fletcher-av.

CHEV.—'40 paneled; good cond. and rubber; tail spin. Broadway & Argyle.

— Wanted —

WE BUY TRUCKS
ALL MAKES—MODELS
NELSEN-HIRSCHBERG FORD
5133 IRVING PARK, AVENUE 7070.

BRING TRUCKS, TRAILERS
Get cash.
SEELEY 7551. 2400 W. 21ST-PL.

TRACTOR wanted—In good cond., with sleeper cab. George Rapp Storage Co. PROS. 0899

HAVE all cash for good used trucks—Any model. Rockwell 0575.

URGENT need for heavy duty stake or tractor and trailer. All cash. Man.7772.

BUSINESS man needs 2½ ton or 1½ ton pickup or panels. Mansfield 7766.

2 OR 4 wheel trailer—All cash. Any condition. 2272 Milwaukee. Arm. 9558.

½ TON panel or pickup wanted—Must be clean. Pay cash. Calumet 1170.

WANTED—Dump on trailer, hauling local. Allen Cartage Co., Republic 6051.

—MOTORCYCLES AND BICYCLES—

BRAND NEW 1945 HARLEY DAVIDSON CIVILIAN MOTORCYCLES—NOW AVAILABLE WITHOUT PRIORITY; PRICES RANGE FROM $450 TO $525 FULLY EQUIPPED. 1ST COME 1st SERVED. MOLENAAR HARLEY DAVIDSON SALES 5613-15 Calumet, Hammond, Ind.

MOTORCYCLES
5 TO CHOOSE FROM.
7320 STONY ISLAND-AV.

BOY'S full sized bicycle for sale—Roadmaster; good condition; $35. Diversey 3707. 2043 Wellington.

—AUTOMOBILES WANTED—

STOP! READ THIS
Highest Cash Prices
Paid for Any Make or Model From 1932-1942.
EXTRA
FOR RADIO AND HEATER, ETC.
CALL CAPITOL 4695
WE COME OUT
1350 N. PULASKI-ROAD
M & R MOTOR SALES
ALSO BUY CARS THAT NEED REPAIRS.

WE'LL BUY IT
HIGHEST PRICES
IN
CASH
ANY MAKE OR MODEL
PHONE MR. HENSEN
Longbeach 6636
WE WILL COME OUT OR DRIVE TO
4464 BROADWAY
OPEN EVENINGS UNTIL 9 O'CLOCK. ALL DAY SUNDAY.

Do You Want to Sell
? YOUR CAR ?
Mail this coupon to Western Auto Exch., 6400 S. Western.
C-O-U-P-O-N
MAKE ....
YEAR ....
PRICE DESIRED ....
NAME ....
ADDRESS ....
PHONE ....
C-O-U-P-O-N
or phone
Mr. Kern, Republic 6400

DOYLE
6111 S. HALSTED
WILL PAY
THE MOST CASH
FOR YOUR CAR
ALL MAKES, '35 TO '42.
Convince Yourself
CALL NOW! DOYLE
NORMAL 3217

BELMONT 0423
The MAGIC NUMBER that will give you the uppermost cash for your car
Wanted 1932 to 1942
All Makes—All Models
Bonus for radio, heater
A bonded buyer will call at your home or office
2625 N. CICERO-AV.

AVENUE 1661
BILL MASON
EX-NAVY MAN
WANTS MORE CARS
AT TOP PRICES
EXTRA
FOR RADIO AND HEATER
1932 TO 1942 MODELS
3101 N. CICERO
OPEN SUNDAY AND EVENINGS.

SOUTH SIDERS
WE NEED YOUR CAR
WE'LL COME ANYWHERE
QUICK AND MOST CASH
REGENT 0616
BONNIE MOTOR SALES, 7625 STONY ISLAND.

SOUTH SIDERS
CALL US—TOP DOLLAR
HEMLOCK 1293
WE WILL CALL ON YOU
Bonus for Radio, Heater

HELP! HELP!
WE ARE DESPERATE FOR CARS. Will pay top dollars plus extras. QUICK ACTION, CALL
SPAULDING 3940
OR BRING CAR TO
3940 W. GRAND-AV.

WANTED—USED CARS
ESPECIALLY
NASH HUDSON
STUDEBAKER PACKARD
STALLWORTH
Authorized Ford Dealer
7400 STONY ISLAND. HYD. 2500.

WOULD LIKE TO BUY from original owner Chrysler, De Soto, Dodges, or Plyms. Will pay your price. All cash. Mr. Watson. National 2021.

NEED A LATE MODEL CAR
Tires and condition important. Will pay high price in cash.
MR. LAMPE, PROSPECT 7664

STOP! LISTEN!
WE PAY TOPS.
EXTRA FOR RADIO AND HEATER.
VICTORY 4141

MECHANIC WANTS CARS. Running or not. Any condition. Old or new; anywhere. Kedzie 6799.

WE'LL BUY YOUR CAR. M. J. LANAHAN, INC. 2542 S. Michigan. Cal. 7300. Open till 5:30 p. m. Closed Sundays.

DEFENSE worker would like to buy a late model car immediately; good condition and tires preferred. Will pay cash. Call Edgewater 4309.

WE PAY TOPS.
COOK COUNTY DISTRIBUTORS.
1340 W. 63D-ST.
WENTWORTH 6200.

WE PAY THE HIGHEST PRICES
Need cars to stay in business.
8019 COTTAGE GROVE. RAD. 1059.

WANTED — Buicks, Olds, or Pontiacs. Sedans or coupes; from original owner. Will pay your price, all cash. MR. OLSON, National 2020.

FORDS ONLY
THE MOST CASH.
KILDARE 2066.

ANY MAKE ANY MODEL
MIDWAY 6400
JAS. F. GOODWIN, INC.
Pays top prices for all cars.
5725 BROADWAY. LONGBEACH 1300.

PONTIACS WANTED
BITTERSWEET 7120

WE WILL COME OUT and look at your automobiles. Just call us. We will pay cash. Mulberry 7770.

MARINE officer needs '40 to '42 Chev., Pontiac, Olds, Buick, or Ford; cash. Douglas Murray, Rogers Park 1434.

WANT GOOD CAR, ANY MAKE, FOR CASH; NEED BADLY TO USE FOR WORK. CALL SOUTH SHORE 6564.

WANT TO SELL YOUR CAR FOR CASH? C. ZEPP. Ford Dealer, 2950 Lawrence. Jun.8310.

DESPERATE for 3 good cars—Prefer to buy from original owners; have all cash. MR. GOY, LONGBEACH 2937.

SEE OTHERS FIRST—THEN SEE US. Highest cash prices for your car. M. and K., 7711 S. Halsted, Rad.5858.

MUST buy good used automobile; not looking for a bargain; pay good price in cash. Please call Crawford 6556.

WTD.—Chevs., Fords, or Mercys.; seds. or coupes; from orig own. Will pay your price, all cash. Mr. Nielson, Nat. 2022.

CARS THAT NEED WORK. ALSO CLEAN CARS. TOP PRICES PAID. 3939 N. WESTERN-AV. JUN. 4682.

WANT cars—Any make, year, model; any condition; all cash. Will come out. 44 N. Laramie-av. Columbus 8942.

ANY make or model between '36 and '42, in good condition. Call Monroe 2095, from 6 on.

WILL buy—Good used car; '40 or '41 model in good condition; will pay cash. Personal use. Brewer, Har. 9462 morns.

WILL pay good price in cash for an automobile in nice condition that gets good gas mileage. Nevada 0278.

TOP DOLLAR—ALL MAKES
958 Diversey. Buckingham 1333.

CASH FOR YOUR CAR.
SEE PETERSEN.
2401 S. Michigan. Victory 6500.

PACKARDS WTD. — CALL CAL. 7400. Packard Motor Car Co., 2457 Michigan.

SERVICE man wants late model car to take family to Calif. Arm. 7227.

OFFICER desperately needs '39, '40, or '41 Chev., Plym., or Ford. Rav. 9879.

HIGHEST PRICES FOR USED CARS. Consolidated, 1150 Jackson. See. 6500.

VETERAN wishes '41 convertible coupe—Ply. or Chev. pref. Call Cicero 1179.

CASH for '37 or '38 Buick Spec. 4 door sedan. Must be good. Fai. 10516.

HAVE ALL CASH for late model cars. 6115 N. Clark. Sheldrake 0431.

WANTED — Lincoln, Lincoln-Zephyrs; all models. Wright, Rogers Park 8842.

LOW priced car—Any make or in any condition. Lincoln 2320.

RELIABLE dealer wants good used cars, any make. 1025 N. Clark. Whi. 8000.

CASH FOR YOUR CAR—'32 TO '42. 6827 N. CLARK. Rogers Park 5443.

URGENTLY needed '41 Cadillac club coupe, or Buick. Top price. Spa. 8151.

WILL pay cash for car in good cond.—Call a. m. and p. m. Columbus 9450.

WOULD like to contact party with nice car to sell. Can pay cash. Berk. 0787.

DEFENSE worker would like to buy car. Will pay any pr. All cash. Kil. 9297.

LINCOLN ZEPHYR—1940, '41, or '42, any condition; top prices. Villa Pk.1936.

WRECKED cars or cars that need repair work wanted. Any year. Calumet 1232.

SERVICE MAN wants heavy car to pull hse. trailer; gd. cond.; cash. Wen. 3440.

HAVE cash for '38 sed.—Must be clean; pay ceil. Mr. Carpenter, Parkland Hotel.

WANT to buy 2 used cars; cash. Phone today. Crawford 1647.

WOULD like to buy good car from orig. owner. Goodman, Village 8440.

—AUTOMOBILES WANTED—

CALL NOW
BERKSHIRE 1260
SELL YOUR CAR AT
HIGHEST CASH PRICES
PLUS EXTRAS.
ALL MODEL CARS WANTED
1932-1942
WE'LL COME OUT
OR YOU COME OVER
2644 N. CICERO
OPEN EVES., SUNDAY 'TIL 6.

SELL YOUR CAR
WITH CONFIDENCE
Full Ceiling Price
EXTRA ALLOWANCE
$40 FOR RADIO, HEATER
If you can't come in—We come out.
CALL
FRANK CASEY
KEDZIE 8181
3939 WASHINGTON

M-U-R-P-H-Y
"THE SMILING IRISHMAN"
Offers You
1. CEILING PRICE
2. No bickering
3. Courteous treatment
4. Fair dealing
You See, We Are Direct Factory New Car Dodge Dealers and Have Our Reputation to Maintain. So Stop In and Give Murphy a Call.
BERKSHIRE 6600
2650 N. CICERO
EST. A QUARTER OF A CENTURY.

PEOPLE'S PONTIAC
GENERAL MOTORS
DEALER
are now paying twice the value for your car than what you will get in a few months.
CALL
ROCKWELL 4060
AND WE WILL COME OUT, OR BRING YOUR CAR TO US.
3152 Ogden at Kedzie
OPEN EVES. TILL 9—CLOSED SUN.

5c
IS ALL IT WILL COST YOU TO GET
Highest Cash Price
FOR YOUR CAR
ANY MAKE OR MODEL
JUST PHONE
VAN BUREN 9800
Our Buyers Will Come Out
INDEPENDENT MOTORS
[33 Years of Fair Dealing.]
2700 W. MADISON
Open evenings till 8 p. m.; all day Sun.

GORDON BUICK
WANTS 100 CARS
WILL PAY HIGHEST PRICES
'36 TO '42.
COME IN OR CALL
MR. McCARTHY
PROSPECT 0500
6637 S. WESTERN-AV.
Open Tues. and Thurs. eves. till 9.

KNOW YOUR DEALER
LAWDER BROS., INC.
ESTABLISHED 1890.
FOR HIGHEST CASH PRICE
Bring car and title for quick deal.
TRIANGLE 2500
6900 VINCENNES-AV.
1 BLOCK WEST OF STATE-ST.

TOP
CASH
FOR YOUR
CAR
J. A. Lavery Motor Co.
Authorized Ford Dealer.
6127 COTTAGE GROVE. MID. 5300.

CHICAGO HIGHEST
PRICES PAID
ALL MAKES—ALL MODELS
BERKSHIRE 2620
SANDRA MOTORS, 2255 N. CICERO.

JESSE M. CHASE
25 RETAIL STORES IN 8 STATES.
Full value paid for good used cars.
5718 Broadway Longbeach 4500
and
2240 S. Michigan. Victory 4807

WE PAY HIGHEST CASH PRICES for old junk, wrecked autos or trucks. We come out and pick up promptly. World's Largest Auto-Truck Wreckers.
WARSHAWSKY & CO.
1900-24 S. STATE. CALUMET 6800.

1902-1942
USED, WRECKED, BURNED, JUNKED CARS, BUSES, TRUCKS. BEST CASH PRICES. MARTIN—DIVERSEY 2773.

Packards—1941 and 1942
HILL MOTORS—PACKARD
640 Madison-st., Oak Park. Austin 2100.

WOULD like to buy late model convertible coupes in good condition; am in a position to pay cash. Mr. Sidney, BERKSHIRE 6140.

WANTED AT ONCE! SEVERAL GOOD LATE MODEL CARS. WILL PAY CASH. VICTORY 2300. MR. STANTON.

—HOME FURNISHINGS WANTED—

CASH!
BRIARGATE 2200
Furniture, Refrigerators, Stoves, Pianos, Bric-a-Brac. Assured Genteel, Courteous Treatment

EX-SOLDIER STARTING BUS.
Need all kinds of furniture and appliances; will pay fair cash prices; go anywhere, any time, any place. Call day or night. Rockwell 3470.

WE NEED FURNITURE
RUGS, STOVES, ODD PIECES, HIGHEST CASH PRICES PAID. PROMPT, COURTEOUS ATTENTION. HAY. 6198.

CALL LAKEVIEW 1683
WE NEED AT ONCE, 2-3-4 ROOMS. MOD. FURN. WILL PAY SPOT CASH.

KEDZIE 8127—ANY TIME
Will pay cash prices for furniture, rugs, electric applis., sewing machines, etc.

STARTING BUSINESS—Need furn., rugs, toys, stoves, sew. mach., tools; entire flats or odd pieces. MOHAWK 0263.

JUST STARTING BUSINESS—Will buy whole flats, odd pieces of furniture, rugs, stoves, etc. Call ATLANTIC 2636.

PARTY needs fine period furn., oriental rugs, silver, orig. ptgs., linens, china, antiques, pianos. Longbeach 7459.

SUNNYSIDE 6000 — DELAWARE 1622. Immed. cash for furn., piano, linen, oriental-dom. rugs, sew. mach., stvs., etc.

BEFORE you sell your furn., rugs, etc. Best prices. KED. 3008 or Cra. 1958.

WANT FURNITURE, RUGS, APPLIANCES FOR HOME. NORMAL 4694.

PARTY needs period furn., sil., gr. piano, art obj., orien., bric-a-brac. Lon. 7258.

I PAY MORE FOR YOUR FURNITURE. A-1 Furn., Irv. 4666.

CALL Midway 0210 and get an honest deal for your furniture, rugs, bric-a-brac.

NEVADA 8787—We pay your price; need furn., rugs at once. After 6, Nev. 0011.

DOR. 0920—A square deal on furn., rugs, sewing machines, odd pieces.

WANT KITCHEN, DINETTE, AND BEDROOM FURNITURE. NORMAL 4694.

INT. dec. wts. fine furn., orientals, objects of art. Call Longbeach 6774.

HIGHEST CASH FOR YOUR furn., rugs, and appliances. Dor. 5015.

NORTH SIDERS — We buy furn., rugs. CALL DIVERSEY 3266.

AUTO REPAIRING AND EQUIPMENT

H. D. MAGGIO MOTORS
AUTHORIZED NEW CAR DEALER.
COMPLETE REPAIR SERVICE
Motor overhld.; body and fender work. Complete paint job, $75 and up. NOTHING DOWN—18 MOS. TO PAY. Drive our cars for a nominal charge.
1637 N. CICERO-AV. BERK. 3122
Open Evenings 'til 8. Closed Sundays.

COMPLETE repairs—1 yr. guar.; no cash or title needed; drive our car; 25 years' exp. Op. eves., Sunday. Lakeview 1907.

3612 N. WESTERN

Motor Short Block Assemblies for Chevrolet, passenger, and trucks. Ray O'Connell Motor Co., 4625 W. Madison-st., Austin 3068.

NEW CHEVROLET FENDERS
1939-'40-'41-'42. Ray O'Connell Chevrolet, 4619 W. Madison-st, Austin 3068.

REPAIR YOUR CAR NOW
TAKE 18 MONTHS TO PAY
WRITTEN GUAR.; NOTHING DOWN.
DAWES, 2309 S. MICHIGAN
All phones Vic. 0909. Day-night towing.

CARBURETOR adjusted, ignition checked, $1; motor tuneup, 6 cylinder, $3.50; brake adj., most cars, $1. Comp. serv. Ambroz Auto Clinic, 4948 S. Western.

TIRES and tubes—No order needed; all sizes below ceiling. 2272 Milwaukee.

CRANKSHAFTS GROUND IN THE CAR OR TRUCK. MANNING, Dor. 7790.

GUARANTEED recapping and vulcanizing. SERLIN TIRE CO., 1400 S. Michigan.

AUTOMOBILE motor analyzer for sale. Crawford 3450.

AUTOMOBILE LOANS

We finance individuals
buying cars from priv. parties
WINTER-HIRSCH
1842 S. Michigan. Calumet 4290

AUTO AND TRUCK LOANS.
Maximum Cash.
Bring Title. 15 Min. Service.
Credit Loan, 305 S. Racine. Mon. 5354.

—BUSINESS OPPORTUNITIES—

APTS.— 49 Hyd. Pk. elev.; no switchbd.; inc. $2,300; lse. 10 yrs.; req. $10,000. MORRIS R. DE WOSKIN & CO., 105 W. Madison, Suite 1905, Sta. 9891.

AUTO—gas—park—repair service station [used cars]—Near loop; acct. other interests; will consider right party as partner. Address X A 202, Tribune.

BAKERY—Including home and shop; high class trade. Phone Kennilworth 5737.

BARBER and beauty shop—Established 20 years; never had a losing week; owner retiring; reasonable price. 6636 N. Clark. Briargate 6581, Reames.

BARBER SHOP—3 chairs; modern; old est. excel. bus.; very good location; pr. $1,100. 3415 W. Chicago-av.

BARBER shop for sale—2 chairs; modern; 12 yrs. estab. 4231 W. Division.

BARBER shop for sale—2508 W. 42d-st. Gd. business. Owner will sell for $500.

BEAUTY shop—Modern; larg; excel. location; priced low; owner leaving city. Buc. 3464. 1005 Irving Park-road.

BEAUTY shop—Own. leav. town. Gd. loc. Exc. bus., compl. new equip. 2006 N. Lawler, Armitage-Grd Ber. 2969-6476.

BEAUTY shop—West Side; excellent bus.; chrome chairs, etc. $675. Lawn. 7181.

BEAUTY shop—Excellent, steady trade. Sell acct. illness. Haymarket 5172.

BEAUTY Shop—Reasonable; busy shop; good for partnership. Palisade 6184.

BOWLING alley with taproom—Will sell going business, operating 12 alleys, in good location; under reasonable lease. Address S L 341, Tribune.

CANDY, ice cream, school supplies, and notions store—Living quarters in back of store; Polish neighborhood. 4105 S. Albany-avenue.

CANDY, magazine, rental library, stationery, var.—$800 cash. 1353 W. Foster.

CLEANING store—Modern, circular fixtures. Drafted. Euclid 6577, Oak Park.

COCKTAIL lounge and restaurant—With complete equipment doing very fine business. Partners disagree. Address S L 212, Tribune.

CONFECTIONERY, cigarettes, ice cream, candy, toys, school supplies in one store, dry goods in adj. store. Large living quarters. $5,000 complete. Aus. 9448.

CONF. PAR.—Liv. rms.; net $150 wk. 2519 W. 69th-st., eves. Pro. 10070.

CONTRACTOR'S office for sale with desk and small tools—Established 25 years; very reasonable. Call at 1823 S. Halsted-st. Ask for Mr. Jezik.

DELIC.-Grocery—Elec. equipmt.; plenty merchandise; doing over $1,200 weekly; short hrs.; 8-7; no Sun.; vic. 57th and Halsted. Call Voelker, Abe. 4644.

DELICATESSEN—Noyes; well established, well equipped, and well stocked; doing good business. Phone Greenleaf 9401.

DEL.-Groc.—Opp. park, schools; nice 4 rm. apt., bath; low rent; fine for lady or couple; $2,500. 3030 N. Hoyne.

DELIC.-Grocery—Electric equipm't; well stocked; doing over $800 weekly; living quarters. Rent $30. 1038 W. 57th-st.

DELICATESSEN—On Henderson-st.; with liv. quarters; $2,800. Palisade 6852.

DRESSMAKING shop—Established business. Must be sold at once. Bargain. Room 1630, 17 N. State-street.

DRUG store for sale — Daily receipts $125; no liquor, no lunches; price reasonable. Liberty Pharmacy, 559 E. 43d-street. Call after 1 p. m.

DRY CLEANING store—Modern fixtures; must sell immediately; north side location. Delaware 3601.

ELEC. motor repair shop—$3,000, incl. apt., stm. ht.; rent $50. Cap. 7878.

FANCY goods, greeting cards, gifts—Lge. store, living quarters, bath, steam heat, lge. yard, bsmt. Ill health. 5423 North-av. Rent $65. Mer. 0568.

FOOD SHOP—Elec. equipped; excellent location; south; owner has other interests. Hudson 2295.

FOUNTAIN luncheonette for lease—In busy drug store; average intake per mo. $3,000; can be increased by reliable party. If interested phone Nevada 1983.

FRUIT mkt.—Good receipts; reas. price; illness. 4711 N. Kedzie.

FUR business—Well est.; plenty of work; reasonable. Sunnyside 1070.

GARAGE—N. W. Cap. 40 cars. Opporty. for mech. Pr. $3,000. Cox Co. Dea.1057

GAS station — Crawford-ave. frontage; lease expiring Dec. 1, '45; new owner can operate or renew lease; price, $12,500; terms; for further particulars phone P. A. Reed, excl. agent, 5306 Chicago-av., Austin 4725.

GIFT and card shop—All new mdse.; owner leav. for service. 502 E. 79th-st.

GREENHOUSE—50x75 ft.; 2 rooms; 4 lots, 50x150 each. W. Feret, 6901 Fargo-av., Niles, Ill.

GROCERY STORE—1 party 8 years; very big stock, all electric fixtures; invoices about $6,000, sell all complete for $4,000 to quick buyer. Call Wed., 10-4, at Tip Top Food Mart, 554 Armitage-av. [near Larrabee].

GROCERY and meat market — Fully equipped; living quarters in rear; established over 20 years; makes $1,500 a week; good business location. 3002 W. 41st-street.

GROCERY and meat market in East Chicago, Ind.—Good established trade in manufacturing district. Building with living quarters, fixtures, stock. East Chicago 540-J.

GROCERY and light meat market—In apartment district; $1,400 weekly business; rent $40 month. For information call Lon. 9424, apt. 609, bef. 10 a. m.

GROCERY-Delic.—Hyde Park; good bus.; excel. fixtures; priced right for quick sale; owner ill. Associated Bus. Brokers, 1525 E. 53d. But. 1144.

GROCERY and meat market—School supplies, candy and ice cream; located between 2 schools. Call after 6 p. m., Irving 7545.

GROC.- DELIC.—$3,000 mo. business; sh. hrs.; $56 rt.; 5 liv. rms. Pres. own. 22 yrs., retiring. Ross. Co. 663 N. State.

GROCERY—Well established; good income. 603 W. 61st-st.

GROCERY—Stock and property; going bus.; 4 rm. flat; $9,000. Nat. 2070.

GROCERY—Excellent business; 2 living rooms. 2300 Touhy-avenue.

HAMBURGER lunchroom—Money maker; near 2 high schools. Reasonable for cash. Phone Van Buren 9723.

HOTEL—36 rooms, furniture with building; best location; good business; ½ block south 63d-street on Maryland-av.; price $32,000. J. Maramicsin, 5418 S. Ashland-av. Prospect 7661.

HOTEL—74 rooms. Trustee must sell. Best offer takes. $3,000 cash. Dea.0073.

LAUNDRY [small]—Fully equipt.; 3 rm. apt rear; excellent business; acct. of accident widow must sacrifice bldg., business, and equipment. Lon. 7294.

LIQUOR store—With 25 ft. bar, in heart of South Chicago business district; swell business; good reason for selling. Call after 6 p. m. 9020 S. Commercial-av.

LIQUOR store and tavern—Very good location. 1226½ Milwaukee-av. Contact owner. Armitage 0127.

LUNCH ROOM—Frenchy's, 6817 Stanley-av., Berwyn; well known; good reputation. Sickness. Mrs. Andre, 3122 Euclid-av., Berwyn 853-R.

LUNCH ROOM—2 story bldg. and furnishings for sale; complete refrigeration; 5 room furn. apt. on 2d. Very reasonable. Because of illness. 1547 N.Ashland.

LUNCHROOM—Old estab.; $1,400 mo. business; sacr. acct. illness. Arm. 3838.

MAIL order—Mfg. and jobbing business; established over 30 years in loop; $1,850. Address S L 357, Tribune.

MOVING, STORAGE
And shipping of household goods; business for sale; gross income $60,000; fireproof bldg. for sale or lease; fully equipped and supplied. Phone Normal 2355 or write A. Murphy, 217 W. 60th-pl., Chicago 21, Ill.

MUSIC store — Established business; steady income; fully equipped. Address N T 478, Tribune.

NEWSSTAND — In front of Catholic church. Triangle 8121.

NEWSSTAND—Clark and Fullerton; morn. and Sun. Income $52-$55. Jun. 5995.

NIGHT CLUB — Best spot in southern Cook county; gd. trans.; fine cor. loc.; gd. bus. Address S L 342, Tribune.

PHOTO studio—All around photography; leaving city; living quarters if des.; also 1, 8x10 view with lens. 845 E. 55th-st.

PICNIC grove, tavern and restaurant—10 acres, also priv. bar, hall for parties. Equip. to handle lge. crowds; est. over 60 years. Address N J 519, Tribune.

PORTRAIT studio — Well estab.; doing weddings and child studies; will sell with or without equip. Armitage 4170.

PRINTING PLANT—In W. suburb of Chgo.; owner in navy; 2 Miehles, 1 Little Giant, 2 Intertypes, folders, power cutter, stitcher; good con.; poss. 30 to 60 days. Address N F 590, Tribune.

BEAUTY studio—Established 18 years. Owner leaving city. Business district location. Address X A 121, Tribune.

PRINTING shop—Estab. 1912; sell account of death. Fra. 5950.

PRINTSHOP—Going business; good accounts; fine opportunity. YARDS 6639.

RADIO store—Busy location. Living quarters. $1,500. 4910 W. Cuyler.

RESTAURANT for rent — Party with small capital can rent this well equipt. and well estab. restaurant; reas. Call after 5, 5401 Broadway.

RESAURANT—19 yrs. old, well established; year 'round business in heart of golfing, racing, and nice residential section. Address N T 443, Tribune.

RESTAURANT—$65 daily; open 11 a. m. to 8 p. m.; closed Sun.; seats 20; fully eqpd.; $1,250 down. 24½ S. Cicero-av.

RESTAURANT—Seats 46; going business in excellent location. Plaza 9760.

RESTAURANT for sale—Sell acct. of sickness. 106 W. Schiller. Sup. 9649.

RMG. HSE.—52 rms., South; all kits.; 26 refr.; stoker; income $11,500 yr.; will net $350; long lease; $3,500 cash req.; or sell bldg. and furn. with $9,000 down.
CAPPS CO. 61 W. SCHILLER-ST.

ROOMING hse.—Including bldg.; good Woodlawn loc.; all trans.; 6 flat, 14 kitchen apts.; yearly inc., $8,059; immed. poss.; furniture and bldg. in gd. cond.; rfgs.; stoker. Pr. $28,000. MULLENS REALTY. DOR. 0020.

RMG. hse., furn. and bldg.—15 rms.; N. La Salle; price $9,000. Also vac. bldg.; N. La Salle; $7,500. McCARTHY, Realtor, Mic. 6537.

RMG. HSE.—Better type, nr. Sheridan-rd. L sta.; 40 rms.; inc. $10,166; exp. $5,068; pr. $5,500; req. $3,000 down. ADDRESS N F 112, TRIBUNE.

RMG. hse.—26 rms.; well furn; stoker; 3 yrs. straight lease; see the owner. 1 to 5; sac., terms. 709 N. Dearborn.

RMG HSES.—HOTELS—TITLES GUAR. CORCORAN CO., 48 W. DIVISION.

SHOE repair shop—217 S. Main-st., Lombard, Ill. Doing good bus. Leaving city. Berkshire 6476.

SHOE repair and shine stand—Same location 35 yrs. 6248 INGLESIDE-AV.

STAMP machine route—Estab.; gd. income; desirable full or part time work. This won't be for sale long. Wen. 1886.

STORE — CREDIT CLOTHING, JEWELRY, ETC.; COLORED COMMUNITY; BUSIEST BLOCK ON E. 47TH-ST.; OWNER RETIRING. ADDRESS S L 361, TRIBUNE.

TAVERN for sale—Partners disagree. Call Rockwell 9755 between 4-7 p m

TAVERN — Compl.; kitchen; good loc.; quick sale; some liquor. Amb. 9008.

TAVERN.
2914 N. CICERO

TAVERN for sale—Doing good business; modern equipment. 1535 Fullerton.

TAVERN—New equipment; good trade; Coral Tavern, 738 S. Kedzie, Van. 9768

—BUSINESS OPPORTUNITIES—

TAVERN and Restaurant—26 miles west of Chicago, Illinois. Established 22 years. Modern. Dancing room, 8 room apartment above tavern, 3 room cottage included. Only restaurant in town. Complete with fixtures. Large stock of whiskey. $28,000, half cash. Want to retire. Location: 101 Irving Park-blvd. Roselle, Illinois.

TAVERN—Clark, N. of Chgo.-av.; gd. equip., incl. elec. cash reg., 3 tap elec. ref. dir. draw sys.; pres. owner nets $300 wk.; rt. $75; 4 yr. lease; heat and hot water furn. Pr. $4,500 plus approx. $1,000 choice stock; terms. HUBER & ROUD CO., 828 N. STATE.

TAVERN AND 4 APT.
Frame, corner; nr. 47th-Western; owner ill. will sacrifice. J. Nowicki. Rad. 9649.

TAVERN—With 6 rooms; well equipped; clean; big dancing rm. and garden; gd. lease; rent $140 month; good opp. Cicero 7070, after 7 p. m.

TAVERN—Immed., because of poor health. Very good loc. by factroies; reas. Call Canal 5562, Mrs. Sekura.

TAVERN—S. side; beaut. fixtures; long estab.; good business. Associated Bus. Brokers, 1525 E. 53d. But. 1144.

TAVERNS, Liquor Stores—Buy or sell. Cash advanced to buyer and seller. HUBER & ROUD CO. SUP. 3448.

TAVERN—West side. Good spot. Partners disagree. Address N J 421, Tribune.

VALET SHOP—Near North Side; 35 yrs. in same locality. Owner retiring. Will sell for reasonable price. Lifetime opportunity. Call Mohawk 3806 before 11 a. m.

WOODWORKING shop—Operating and fully equipped to make toys, boxes, novelty furniture, etc. Have other interests. Best offer. Address S L 340, Tribune.

BECAUSE of health I must sell my thriving business which is located on a farm where you can raise your entire living, aside from profits of from twelve to twenty thousand dollars per year. Thirty thousand dollars required for factory farm and modern home. Terms can be arranged. Address B J 38, Tribune.

A REAL OPPORTUNITY.
Mod. fully equipped, stocked tavern, dining rm., dance hall, in Menominee, Mich. Incl. liquor, wine, beer lic., 5 furn. apts. 2d flr. Gd. paying prop. Sell acct. illness. Mrs. E. Nerbun, Siena Club, Broadway, Menominee, Mich. Or call Chicago, Austin 4142.

MUST SELL IMMEDIATELY.
Restaurant doing good business—$2,800 a month; excellent location directly opposite Riverview Park main gate. Rent fixtures annually. 3337 N. Western.

BLDG.—6 UNITS; well furnd.; 3 rm. apt. avail.; inc. $400; no work; nets $3,800; suit. older cpl.; inevst $5,000 and be ind. Ard. 2285, Hay. 7716, evs.

GOING Venetian Blind reconditioning service — Including stock and equip.; large list of better clientele. Address N T 586, Tribune.

— Business Service —

WE do your estimating designing and detailing for upset forgings, stampings, and structural steel fabrication. ENGINEERING SERVICE CO. 65 E. SOUTH WATER. DEA. 0649.

MFR. AND DISTRIBUTORS.
Chgo. sales eng. has top contacts in France and England. Firms of top integrity. Write agent. Address C 113, Tribune.

WANT to be distributor for Buffalo and Western New York area; household appliances, aids, and specialties; complete sales setup. Car-Mel Sales Co., 1766 Main-st., Buffalo 8, N. Y.

HI CLASS, experienced sales engr. with 30 hi class experienced salesmen looking for a permanent proposition to promote with large earnings yearly. Address N J 207, Tribune.

TOOL, MACHINE, AND PRODUCT DESIGNING AND MODEL MAKING. NEWCASTLE 7460.

WE WILL MAKE or replace steel smoke stacks for you. REP. 6600.

HAVE 3 trucks for hire—8 to 1 p. m. Charge hrly., piece, or ton. Mon. 1174.

MAILING LIST OF MFRS.—ANY STATE OR AREA. FRANKLIN 1039.

1,000 RAISED letter bus. cards...$2.50 Dollar Ltr. Svc. 180 W. Wash. Cen.4664

— Distributors —

SPECIALTY items or complete line for distribution on national or middle west contract. May consider the purchase of merchandise. Have contacts and excellent sales and promotional background. Address N J 551, Tribune.

SALESMAN—Representing well known hand tool mfg.; call on garage and fleets in Chicago area. Address N T 532, Tribune.

— Manufacturing —

PRODUCTION work wanted — Modern woodworking plant. Facilities available for immediate work. We can also handle large volume of spray work and silk screen process work. We can supply the material and labor or just the labor. Let us figure your job. Address S L 257, Tribune.

FREE INVESTIGATE
The Centrifugal Machine and Eng. Co. of Kalamazoo, Mich., can place welding fabrication, steel castings at once; also Miller and lathes open time. Eng. will call on request.

PIPE FABRICATING
Threading, cutting, beveling, bending, flanging, forming, drilling, tapping, special threads. Special machining to prints. Assembling for railings, etc. TYNE CO. NEVADA 0100.

LUCITE
Have open time and ample material for fabricating lucite products. Volume production. What products have you? Address X A 182, Tribune.

CUTTING TO LENGTH
BAR—TUBING—PIPE
CAPACITY TO 24 IN. DIAMETER.
TYNE CO. NEVADA 0100.

WE need stamping and drawing work—Up to 60 ton cap.; 400 hours per wk. available immed., by the hour or by thousand. Monroe Acme Co., 215 N. Aberdeen, Monroe 7894.

ACME THREADING
Facilities for producing full Acme or modified Acme threads; work wanted. TYNE CO. NEVADA 0100.

FACILITIES available—H. S. B. & S. screw machines to No. 2. Small hand screws, precision grinders, external and internal, punch presses to 80 ton, assembly work. Independence 2060.

OPEN time on 21 drill presses, 6 milling machines, 23 lathes, 2 handscrew machines—10,000 ft. of assembly space. Let us do your sub-assembly. Call Mon. 1145, Mr. Anderson.

CAPACITY OPEN
for tools, dies, jigs and fixtures; prices reasonable; quick delivery. Mr. De Groot, 2850 N. Cicero-av. Pensacola 4466.

WANT rated mfr. help develop and mfr. small mechanical and wood; non critical material; holiday item. Address P.O. box 523, Chicago 4.

ELECTRIC, ACETYLENE WELDING—CONTRACT; DRILL PRESS WORK WTD. 4650 CLIFTON. LON. 7999.

DRILLING, TYPING AND MILLING ON HYDRAULIC MACHINES. MR. BIELAK, MICHIGAN 0889.

WANTED—Space in small plant for mfg. of golf clubs. Part interest. ADDRESS N F 114, TRIBUNE.

CASTING—White metal, slush and solid. We cast lamp parts, casket hardware, novelties, etc. 8 yrs.' exp. Nev. 0045.

OPEN time on tool and die work. Diversified Tool and Die Engineering Co., Kildare 5682.

OPEN time on cut off saw—Small or long runs; reasonable. Perfection Machining Co., 103 S. Cicero-av. Mansfield 7912.

PLASTIC models—Product design, mold design. Complete plastic engineering service. CALL CENTRAL 4088.

SILK screen work wanted on any type material. Address N J 509, Tribune.

IMMEDIATE open time for lacquer spraying. Phone Van Buren 2226.

OPEN time on 6 spindle Acme 1⅝" cap. Greenleaf 0600.

AVAIL. cap. on 3K mill. mach. and Cin. No. 2 centerless grinder. Gre. 0600.

NO. 3 and No. 4 punch presses open for production. Russ Fulton, Superior 2680.

HAVE open time for setup clip board boxes. Calumet 6631.

— Wanted —

I AM interested in buying a going concern—Business must be established; have sufficient capital to invest in either a small or large proposition; everything kept confidential without disclosure until final deal is concluded. What have you to offer? Write freely. Address N T 599, Tribune.

HOTEL WANTED
Ill., Ind., Wis.; about 50 rms.; not over 20 yrs. old; pref. on St. Rt. with bus depot; please state number of baths; if water is in all rms.; price, other details. ADDRESS N J 524, TRIBUNE.

WANT ROOMING HOUSES
Cash buyers for your business, leasehold or bldg. Ph. us today for quick actn.
DONALD F. CAPPS CO.
61 W. SCHILLER. SUPerior 6160.

WANTED—By lady undertaking establishment, or partnership in or around Chicago; holds city and state license. ADDRESS P 54, TRIBUNE.

ACCOUNTING PRACTICE.
To buy; also books handled periodically, statements, taxes, etc.; days, Eng. 7550; eves., Ste. 9599.

YOUNG lady wishes to purchase small dining room or restaurant to specialize in home cooking. South side preferred. Address X A 155, Tribune.

WE BUY OR SELL ANY BUSINESS IN 24 hours. No fee required. Free listing.
DELMONT CO. BIT. 2584

WILL pay cash for infant and kiddie store; any good loc.; will buy more than 1 store. Address N T 512, Tribune.

DISCHARGED vet. wants to buy interest in established business. Address N T 429, Tribune.

SMALL repair shop or location for general repairing in central or south part of Wisc. Address C 157, Tribune.

GREETING cards, stationery store—Good neighborhood. Address P 221, Tribune.

CASH PAID FOR YOUR BUSINESS. Quick action. Ace Auct. Canal 8625.

WILL pay cash for rooming house; lease holds. Call Superior 8829.

AUTO wrecking yard, or location—Rent or buy. Lafayette 2345.

WE PAY CASH FOR YOUR BUSINESS. Marshall Sales. And. 5346.

—DOGS, PETS, AND EQUIPMENT—

BOSTON Bull—Male. Private party. Call Capitol 3517.

BOXER female—6 mos. old, reg.; ped.; sired by "But Good." Tri. 2456.

COCKER SPANIELS—2 mos., champion sired, $50 and up. Div. 9819.

COCKER Spaniel—A. K. C. reg.; year old female; all black; $50. Euclid 851.

COCKER puppies for sale—4 months old; from championship stock. Ken. 9494.

KERRY BLUE Terrier Wanted—Adult, male. A. K. C. reg. Call with dog, Wed., 4-6 p. m. 2440 Lake View-avenue.

KERRY BLUE—1 yr. old; gentle, good pet for children; priv. Midway 5818.

MINIATURE POODLES — Male puppies available; sired by black prize winning son of Ch. Dipsey Doodle of Blakeen out of high class silver daughter of Ch. Paillette of Groton. Mrs. Gaius V. Perkins, 1915 SanLuRae-dr., Grand Rapids, Mich.

POINTER crossed with Springer—Male; 6 mos. Ave. 8335, 5716 W. Eddy.

SPANIELS, cocker—Registered puppies, 3 months old. 3454 W. 64th-place.

HOME FURNISHINGS & FURNITURE

REAL BARGAINS
AT
JOHNSON FURN. CO.
CHICAGO'S LARGEST
Sample Furn. Dealer
5 FLOORS OF
NATIONALLY KNOWN
QUALITY FURNITURE
OPEN DAILY TILL 9 P. M.
DEALERS INVITED. NOTE PRICES.
3 PC. BEDROOM SETS...FROM $49.00
2 PC. PARLOR SETS....FROM 39.00
SOFA & LOVE SEATS...FROM 29.00
STUDIO COUCHES.......FROM 18.00
PULL-UP CHAIRS.......FROM 5.00
BED SPRINGS..........FROM 3.00
LOUNGE CHAIRS........FROM 19.00
MATTRESSES...........FROM 6.00
BABY CARRIAGES, CRIBS, HI-CHRS., LAMPS, MIRRORS, END TABLES, DESKS, ODD BEDS, COCKTAIL TABLES, DRESSERS, CHESTS, PICTURES. PRICED FOR QUICK SALE.
TWO SHOWROOMS
203 E. OHIO-ST.
TERMS. DEL. 2446.
4750 WASHINGTON
AT CICERO-AV. COL. 9609

VISIT OUR RUG MARTS
NEW—USED—SAMPLES.
RUGS—BROADLOOM CARPETS
825 rugs, 6x9 to 12x21, made by Bigelow—Mohawk—Smith—Gulistan. 950 yds. stair carpet, $695 up. CHINESE ORIENTALS, 9X12 SIZE. CASH OR TERMS.
American Pneumatic Carpet Co.
NORTH SIDE. SOUTH SIDE.
3308 W. North. 7439 Cottage Grove.
MAIN PLANT.
3920 W. ARMITAGE.
Open Thurs. and Sat. Evenings Until 9.

FINEST quality mahogany occasional tables; beautiful lamps; blonde mahogany breakfront and consoles; gold leafed mirrors; lovely registered oil painting and original etchings; 14 piece mahogany inlaid dining room set; 8 piece mahogany inlaid bedroom set; 8 piece twin bed maple bedroom set; several hundred books including last edition Encyclopedia Brittanica; also aluminum kitchen utensils and various other items. Mrs. E. R. Kauders, 3400 Lake Shore-drive, apartment 5W.

WANTED—RELIABLE PARTY
TO TAKE OVER for BALANCE DUE Beautiful 3 Rooms of Furniture. Like New Parlor Set, Bedrm. Set, Dining Set Rugs, Lamps, Tables, Pictures, Mirrors, Dishes, Glassware, etc., all for $148; Cash or Terms. $2 weekly; free delivery. NO FINANCE CO. TO DEAL WITH IRVING FURNITURE OUTLET.
7839 S. HALSTED
Open Tues., Thurs., Sat. to 9 p. m.

NOW OPEN TO THE PUBLIC
6 FLOORS FURNITURE BARGAINS. CENTRAL WAREHOUSE OUTLET.
Bed spring...$ 6 Bunk bed......$24
Mattress.....$ 8 Chair and Ott..$24
Folding bed..$16 Hol. bed.......$24
Chest, walnut.$19 Dinnette set...$26
Tw. box spg. & mat., $59.95 val.$39.95
1245 S. STATE-ST.
Open Tues., Wed., Fri. to 5:30 p. m. Op. Mon., Thurs., Sat. to 9; Sun. to 5.

CAN YOU TOP THIS?
TO BE SOLD AT ONCE.
3 compl. rms. mod. furn., 3 pc. bedrm set, liv. rm., dinette, lamp, pictures, etc. ALL FOR BALANCE DUE OF $149. TERMS. FREE DELIVERY. OPEN EVENINGS, SUNDAYS UNTIL 5 P. M. MEYER'S FURNITURE HOUSE.
4100 W. ROOSEVELT-RD.

A REAL BARGAIN
4 ROOM OUTFIT. $149.50.
Includes parlor, 2 bedrms., din., rug, lamp, bedding, table, dishes, curtains, drapes, silverware, kitchen utensils. Nothing else to buy. Terms. Open Thurs., Sat. eve. till 9. INTERSTATE FURNITURE CO.
3015 N. LINCOLN-AV.

3 ROOMS DE LUXE—$222
Sensational bargains. $3 wk.
A pleasing group of quality.
All new including 2 pc. parlor suite; 3 piece bedroom suite, dinette. 2 rugs, tables, dishes, pictures, mirror. PUBLIC FURNITURE CO.
3051 LINCOLN-AV.

IMPORTANT NOTICE—Will sell to responsible party complete 3 rms. of modern beau. furn. ONE MO. OLD. Bedroom, living room, dinette, tables, rugs, mirrors, lamps, pictures, etc. Originally worth $480. NOW $147, terms. Open Tuesday, Thursday, and Saturday eves. MEYER'S WAREHOUSE.
455 W. 63D-ST.

PRIVATE sale all furnishings large home, 310 Wesley-av., Oak Park, starting 9:30 a. m. Thurs., July 26. Insp. 2-5 Wed. Oriental and domestic rugs, very fine din. rm. and bed rm. sets; lge. collection cut glass and etc. Sale conducted by Carey M. Jones Sales Co. Home also offered pri. sale to close estate. Phone Euclid 2380.

WE HAVE THE RUGS
ATTENTION Rooming Houses—Hotels. 385 USED 6x9, 8x10, 9x12....$5-$85 465 PRE-WAR 4x6 to 12x15..$9-$99 Used 8x10½, $7-$47; new 9x12, $19 up. CHECKER Cleaners Whse., 1301 W. 63d.

PRE-WAR CARPETS—LINOLEUMS.
9x12 seamless rugs......$18.95 and up
Broadloom carpets.......$4.95 and up
Hall and stair carpets......98c and up
Gen. orient-Chinese [used] rugs.$79 up
Linoleums, asphalt tile, Congoleums.
BALABAN, 1547 Roosevelt. CAN. 1553.

OUT OF STORAGE
3 ROOMS COMPLETE, $179
Also odds and ends.
CITIZEN'S, 6231 COTTAGE GROVE. Open Tues., Thurs., Sat. eve. 'til 10.

PAY BALANCE DUE—3 rooms of beautiful furniture, 2 piece parlor set, bedroom set, dinette, rugs, pictures, dishes. Worth $450, now $145. Table top gas range, extra; will separate; terms. John Marshall Co., 1379 Milwaukee-av., Thursday, Saturday evenings.

3 NEW ROOMS, $177
Inc. parlor suite, sprg. const.; rug, bedroom, dinet, tables, lamps, dishes; $3 wk.; free del.; Op. Tue., Thu., Sat. eve.
DRAKE CO., 2874 MILWAUKEE

3 ROOMS. $139.50. TERMS. Innerspring mattresses and Hollywood beds, $29.50; bedroom sets and gas ranges [ration free], $59.50. LAKEVIEW FURN. & BEDDING CO. 3056 LINCOLN-AV.

Innerspring Mattresses
ALL SIZES: 50 TO CHOOSE FROM.
Morris Furn Co., 4658 Cottage Gr.

WILL sacrifice complete 10 room home of fine furniture, like new; also youth bed and chestrobe and hand carved cellerette; sale after 6 p. m. Tuesday, 6851 Constance-av.

FURNISHINGS for 6 room house—Complete with combination washing machine and ironer, vacuum cleaner, bookcases, gas stove, radio, china, pots and pans, etc. Berkshire 3336.

REMER STORAGE SALE—EASY TERMS. PARLOR, BEDR., DIN. FUR., $39 UP; 9x12 RUG, $15; WILTON RUG, $59; WOOL WIL. BRDLMS., $4.50 SQ. YD. 5822 N. Western. Daily 6; Thurs., 9.

BLOND mahogany bedroom set, china cabinet, 95 piece Voritake chinaware, White electric portable sewing machine. Call Newcastle 5598.

600 YDS. used hotel carpet for rooms, hall or stairs; good cond.; all wool; also 9x12 Chinese. Illinois Carpet Co., 6355 Cottage Grove, Dorchester 0609.

LEAVING city—2 piece parlor set, odd chair, end tables, 4 lamps, mirror, and kitchen set. Single Jenny Lind bed. Any reasonable offer. Call Spa. 4962.

LARGEST SELECTION OF MAPLE FURNITURE. WALLEN-FINE FURNITURE CO. 3300 N. CLARK-ST. BIT. 2339.

RUGS—500 PRE-WAR USED RUGS. 27x54, 4x6 to 9x12, $4-$39. Sidney Perlman, 232 S. Halsted-st.

BIRD'S EYE MPL. dr.; lg. bev. mirr.; wal. end. tbl.; mhg. gateleg tbl.; feather matt., full size; etc. Rav. 1725.

REPOS. 3 rms. like new, $99, tms.; Tues., Thurs. and Sat. till 10 p. m. Advance Furniture Warehouse. 4342 Broadway.

SACRIFICE lovely furn. down-filled sofa; mah. lea. drum table, sm. Sheraton buffet, picts., lamps, sil., etc. Sup.6182

WALNUT twin bedroom set, fine innerspring and box spring mattresses; reas. Regent 4963.

10 VAN LOADS OF FINE USED FURN. Compl. outfits, 1-5 rms.; cheap; terms. Tue., Thurs., Sat. till 9, 2557 N. Clark.

ESTATE sale—Twin bedrooms, din. room, liv. room, etc.; daily, 10-6; Thursday, Sat., 10-9. M. Kay, 5550 Broadway.

FULL size bed, custom built innerspring mattress, and coil spring, large dining table, 6 upholstered chairs. Lon. 3088.

SEWING machine—$30; Victrola type, 5 room heater, $10; ice box, $5; boy's small 2 wheel bike, $25, and miscellaneous. Armitage 5257.

BIG SELECTION—LOWEST PRICES PRE-WAR MERCHANDISE. "O. K." Furniture Co., 7907 S. Halsted.

ZENITH rad., wash. mach., awnings, maple bed, dresser, lamps, range, tbles. 11434 S. Oakley. Ced. 8450.

COMP. furn. of 4 r. apt., incl. Coldspot refrig., t. t. stove, washer; like new. Lease opt. Stew. 7382.

2 9x12 PRE-WAR 100% wool rugs, pads, and 3 runners; used 1 mo.; private party. Juniper 0939.

6 RMS. FURN.—Complete; Coldspot refrig., wash. mach., R.C.A. radio, silver, china, linens, etc. Apt. avail. 1048 E. 43d

DINING room suite—2 metal twin beds, lamps, chairs, etc.; leaving city. 4438 S. Greenwood-av. Oakland 5380.

4 RMS. furniture including baby bed and dresser—Used for mos.; $450. Apply 5519 Kenwood, apt. 607 or 104.

PRE-WAR reed Kroll baby buggy—Metal constructed stroller. Hollycourt 9741.

SPINET piano—Never used; Regency couch, makes dbl. bed. Sun. 9022.

SIMMONS bed, complete; dresser, bookcases, chairs, rugs, misc. Midway 4257.

WHITE kitchen cabinet—Used 6 wks.; must sac. Bit. 4652, 961 Cuyler, Apt. 6.

MIDWAY FURNITURE MART.
6060 COTTAGE GROVE. MID. 2303.

PRE-WAR 2 pc. liv. rm. set, light wood; exc. cond. Pal. 0554.

USED RUGS—Good condition; all sizes, Orientals, Chinese, Wiltons. 1249 Devon.

COCKTAIL-drum-end tables, decorators' samples; sacrifice. Delaware 8160.

BEDDING and table linens, glass, china, oriental, and misc. Lin. 5964.

DINING room set, table and 6 chairs—One double bed. Ardmore 1498.

LEAVING town—Will sell 5 rms. furn.; priv. party. Stein, 4459 N. Christiana.

DOMESTIC oriental rug—9x12; green dominant. 190 E. Chestnut, Apt. X-6.

ORIENTAL Sarouk rug — 10x14; almost new. Rose ground. Rog. 3005.

MODERN davenport, vacuum cleaner, kitchen range. Call Buckingham 0734.

DINING rm.—China, glass, lamps, curtains, drapes, alarm clock. Lon. 1562

TWIN walnut bed and vanity; small upright piano, exc. cond. Cedarcrest 9181.

HOME FURNISHINGS & FURNITURE

OPEN TODAY, TUE., TIL 9, SUN. TO 5.
DIRECT TO THE PUBLIC
TREMENDOUS
FURNITURE
CLEARANCE SALE AT
Terminal Warehouse
Furniture Outlet
Samples, odds and ends, from Rockford, Grand Rapids, Karpen, Kroehler, Stewardstown, Mohawk, Gullistan, and other famous makes.
Rollaway cots, compl. with matt..$10
Hollywood beds, large asst....from $18
Dinette sets, never before..........$19
Studio couches, spring const..from $24
Sofas, all styles, beau. fabrics....$48
Bedrooms, 3-4-7 pc. sets.....from $44
Coil springs and matts., all sizes....$6
NEW DE LUXE 3 RM. OUTFIT..$139
Coal, gas, and combination stoves, fireplaces, desks, lamps, end and cocktail tables, Jr. floor and table lamps. No finance company to deal with. 12 months to pay. Dea. 7775-7776.
775
W. JACKSON-BLVD.
Open Mon., Tu., Thu., Sat. to 9. Sun. 5.

NOW
IS THE TIME
TO BUY
E-Z. CONVENIENT CREDIT TERMS.
Repossessed parlor sets...As low as $25
Sample parlor sets........As low as $45
3 piece bedroom sets......As low as $39
Kitchen sets, all kinds...As low as $18
Studio couches............As low as $25
Rugs, all sizes...........As low as $25
Sample dining room sets...As low as $39
3 ROOM OUTFIT, slightly used...$169
3 ROOM OUTFIT, sample groups.$229
NELSON BROS.
OUTLETS
North: 4840 Broadway
South: 6910 Cottage Grove
Op. Tu., Thurs., Sat. to 10 p.m., Sun. 5

BIG SUMMER CLEARANCE
Bargains. Pre-war spring parlor sets, $59 up; bedrm., $59 up; dinettes, $19.95; studio couches, $29.50; beds, springs, mattresses, $9.95; chests, dressers, innerspring mattresses. Rugs, 9x12 to 12x15, $17.95 up; stoves, balance due on 3 rm. new furniture, $189.
3071 LINCOLN
FURNITURE MART OUTLET.
Open Thurs. and Sat. till 10 p. m.

LEAVING city—Must sell complete 4 rm. outfit, finest quality; must see to appreciate; includes Magic Chef stove. Coldspot refrig., Taylor wash. machine, etc.; almost new, lease optional. Stewart 7382

NEW WILTON WOOL CARPETING. $4.75 per yard. Color selection. LUCAS, 5400 W. CHICAGO-AV.

—HOUSEHOLD APPLIANCES—

CABINET SINK.......................$75
ALL METAL CABINET S.
PRE-WAR PORCELAIN SINK
5400 W. CHICAGO-AV. COL. 9[illegible]00.

ELEC. irons, sewing machs., 9x12 rugs, carpets, furniture. 4000 Cottage Grove.

FROZEN food cabinet—New; 15 and 19 cubic ft. Pvt. party. Kildare 0224.

GAS Ranges, Table Top Models; New Pre-War; immediate delivery; cash or terms, $2 weekly. Irving's, 7839 S. Halsted. Open Tues., Thurs., Sat. to 9 p. m.

GAS RANGES—ROPER, MAGIC CHEF, TAPPAN, ETC. IMMED. DELIVERY. 3334 N. CENTRAL-AV. MUL. 0800.

GAS RANGES—MAGIC CHEF, ROPER, TAPPAN, ETC., ON DISPLAY. 4002 IRVING PARK. MUL. 7700.

GAS RANGE—ROPER.............$69.50 COL. 9000. 5400 W. CHICAGO-AV.

GAS and coal range combination — Like new; reasonable. Seeley 9764.

MANGEL, Conlon, table style; excellent condition. Lincoln 2408.

REFRIGERATOR—Beautiful chrome trim, air conditioned; latest pre-war model; like new. Glencoe 2095.

REFRIGERATOR—G. E.; 5 ft. capacity; needs slight repairs; $65 or nearest offer. Mrs. Malone. 853 Lakeside-pl.

REFRIGERATOR—Electrolux, gas. 2059 N. Oakley.

REFRIGERATOR, Kelvinator; good condition. Call Hemlock 3244.

REFRIGERATOR—Norge, for sale. Kil. 9432. 4347 N. Long.

SEWING MACHINES oiled, adjusted, 98c. Any make; parts extra. NETCHER'S BOSTON STORE. STATE 3000. Extension 239.

SEWING machine—Singer electric console. Like New. Roc. 9454.

STOKERS—ANCHOR.
HOMES, 2 FLATS, AND LARGER. No priority—prompt installation. Furnaces repaired and cleaned. HERITAGE, 63d-Michigan. Nor. 1000.

STOVE, Magic C.—Combination; like new; hts. 3 rms.; wtr. jckt.; $125. Yar. 5766.

SUNBEAM Mixmaster, 10 speed; all attch.; Royal port. typewriter. Rad.8492.

TABLE top stove—Pre-war. Zenith radio comb. Ask for Ed. Austin 2809.

To the Queen of the Household
We nurse all kinds of sick or broken hsehld. appliances back to health. Call RED, he will do it. Arm. 9875. F. M. E. Co., 1226 N. Western-av.

ROPER, Tappan, Magic Chef, Norge gas ranges; complete line furn.; low prices. Midwest Furniture Co., And. 4351. 663 Washington. Open Sundays.

A-1 Pre-War Gas Range, $30
Saved. Pay Balance Due. Table-Top. JOHN MARSHALL, 1379 Milwaukee-av.

— Wanted —

SEWING MACHINES WANTED. Why not sell us your old Singer? We pay cash. Singer Sewing Machine Co., 122 S. State-st. Randolph 3651.

WASHING MACHINE WANTED. CALL ESTEBROOK 2277.

WANTED — Washing machine. Private party. Phone Bittersweet 0348.

$15 FOR your old Singer sewing machine; any condition. Estebrook 0926.

WANTED—SEWING MACHINE; ANY MAKE, ANY TIME. KEDZIE 8127.

—AUTO AND HOUSE TRAILERS—

USED BUS BODIES
Waterproof, fireproof construction. Ideal for trailer camps, emergency housing, lunch counters, etc. Inside dimensions, 28 ft. 6 in. long, 7 ft. 4 in. wide, 6 ft. 3 in. high $195. Terms. WARSHAWSKY & CO., 1900 S. State.

ALMA—1945—CONTINENTAL.
World's Most Livable Trailers. New, used. Terms. Sell and buy! Ted Keim, 8255 South Chicago. Bay 3587

1945 SCHULTE Liberty—Tandem wheels, new tires, brakes; also used $375 up; very easy terms. We buy, sell, finance. Donn's, 7424 Stony Island. Dor. 5000.

SENSATIONAL NEW 1946 TRAVELITE HOMETTE — ROYCRAFT SUPERIOR Used buys. We also buy. 9317 COTTAGE GROVE. RAD. 0312.

DE LUXE tandem Continental; A1 tires; Kelvin. refrig.; bottle gas equip. for travel; real buy. 4000 S. Harlem.

KOZY COACH—NEW MOON—TRAVELO. Terms-Trade. Also will buy. Huyck & Crist, 6430 Stony Island. But. 2900.

CHICAGO TRAILER MART.
Has everything in trailers.
1815 Indiana-av. Vic. 5133. Open Sun.

1942 MODERN Home—Sleeps 4; cash, terms, trade. Higgins & Touhy Garage. Bensenville 34W2.

25' 1945 AMER. hs. trail'r—8 ply tires, elect. brakes; used 5 wks. Reas. 107 Nebraska-st. Ph. Geneva 982-J, Geneva, Ill.

ORR & ORR National American Tandems. Used. Access. We buy. 7350 Stony Isld.

1942 GLIDER trailer—Heated fl.; partly burned inside; $500. Villa Park 1936.

AUTO luggage trailer—Good tires, $85. 1941 Wilmot-av. Brunswick 1783.

—AUTOS TO RENT—

UP TO DATE PASSENGER CARS. TRUCKS—Chev., G. M.'s, 1½ ton panel stakes; low rate by hour, day, wk., yr. HERTZ DRIVURSELF. Del. 7272.

TRUCK for hire—1½ ton stake body; reliable driver. Kenwood 1196.

—ANNOUNCEMENTS—

GRAND OPENING — VIENNA LOUNGE. Saturday, Sunday, Monday—July 28, 29, 30. Music and dancing. Souvenirs to all. 1569 N. HALSTED.

-LOANS—PERSONAL & BUSINESS-
-Personal, Property, Salary-

WE LIKE TO MAKE
LOANS
Proof: At Personal 4 Out of 5 Get the Money They Ask For
The more times we say "Yes" to requests for loans—the more business we do. And since making Personal Loans is our ONLY business—you can depend on our doing our best to say "Yes" to you. Besides, consider these advantages of Personal service—
1. Loans, $10 to $250 or more on signature, car, or furniture, whichever suits you best.
2. Loans made to employed men and women.
3. Between pay-day loans.
4. Exclusive Personal Nation-wide Cash-Credit cards issued and honored here.
Why not stop in or phone us today? We'd like this chance to say "Yes."
Personal Finance Co.
LOOP.
164 N. La Salle, gr. fl. RAN. 3333
SOUTH SIDE.
841 E. 63d, 3d fl. HYDe Park 1471
757 W. 79th, cor. Halsted. RAD. 8225
2403 W. 63d, Walgreen's. REP. 7229
NORTH SIDE.
4770 Lincoln-av. LONgbeach 1321 [Over Walgreen's.]
4750 Broadway, 2d fl. LONgbeach 4090
3982 Milwaukee-av., 2d fl. PAL. 0699
WEST SIDE.
4005 W. North-av. CAPitol 0700 [Over Kresge's.]
4010 W. Madison, 2d fl. NEVada 3134
OAK PARK.
1118 Lake, 2d. AUS. 2121. VIL. 4500
CICERO.
5944 W. Cermak-rd., 2rd. fl. CICero 666 [Near Sears-Roebuck.] ROCkwell 4848
EVANSTON.
State Bk. & Trust Bldg., 3d flr., R. 300 SHEldrake 9339. GREenleaf 3200

LOANS—$25-$300
If you need money for any purpose, see us first. SALARY LOANS to men and women, single or married, who are steadily employed, on their own signature. ALSO FURNITURE AND AUTO LOANS. You may borrow $25 to $50 or as much as $100, $200, $250 or more. No embarrassing inquiries. Convenient monthly payments.
PHONE CENTRAL 4733
C. C. ERD
7 S. DEARBORN-ST., RM. 616.

LOANS
SALARY-AUTO-FURNITURE
$20 TO $300
PROMPT—CONFIDENTIAL SERVICE.
T. B. WARD, INC.
8 S. Dearborn Randolph 2060

-LOANS—PERSONAL & BUSINESS-
-Personal, Property, Salary-

MONEY
HERE'S ALL YOU DO TO GET $50, $100, $200 OR MORE
Phone or visit Household. If you can make monthly payments you are invited to ask for whatever amount you need. We make salary, auto, or furniture loans without endorsers.
APPLY BY PHONE
For extra fast service—phone—tell us how much you need, then come in for the money.

YOU GET	3 payments	6 payments	9 payments	12 payments
$ 25	$ 8.85	.....	.....	.....
50	17.69	$ 9.24	$ 6.43	$ 5.03
75	26.54	13.86	9.65	7.55
100	35.38	18.48	12.87	10.07
125	44.18	23.08	16.06	12.56
150	52.98	27.66	19.23	15.04
200	70.53	36.78	25.56	19.96
250	88.08	45.89	31.86	24.87
300	105.62	55.00	38.16	29.76

Payments include charges at the rate of 3% monthly on that part of a balance not exceeding $150 and 2½% on that part of balance in excess of $150. This rate is less than the lawful maximum on loans of more than $100.
LOOP OFFICES:
100 W. Monroe-st., 7th fl. STA. 1777.
111 W. Washington, R. 353. FRA. 1082.
5 S. Wabash, 13th fl. STA. 0151.
180 W. Jackson-blvd. HAR. 7896.
NORTH:
4554 Broadway, 3d fl. LON. 7163.
3150 Lincoln, 3d fl. LAK. 8844.
1737 Howard-st., 3d fl. ROG. 8320.
NORTHWEST:
4704 Irving Park, 3d fl. PEN. 4870.
2800 Milwaukee-av., 3d fl. CAP. 3440.
SOUTH:
841 E. 63d-st., 4th fl. PLA. 8360.
6856 S. Halsted-st., 3d fl. ABE. 4060.
SOUTHWEST:
6255 S. Ashland, 3d fl. HEM. 4510.
2355 W. 63d-st., 3d fl. REP. 4473.
ROSELAND:
11106 S. Michigan, 3d fl. COM. 3850.
SOUTH CHICAGO:
9204 S. Commercial, 3d fl. SOU. 0103.
WEST:
1 N. Pulaski [Crawf'd], 5th KED. 0704.
OAK PARK:
1140 Lake-st., 3d fl. EUC. 803.
Chicago Phone: AUStin 0474.
6012 Cermak-rd., 3d fl. CIC. 6400.
Berwyn Phone: Berwyn 1800.
HOUSEHOLD
FINANCE
CORPORATION.

L
O
LOANS
N
S
HOW YOU CAN GET
$25—$100—$200—$300
At Local Loan
on Your Signature
Only—QUICKLY and
BY TELEPHONE
NO RED TAPE
Phone the LOCAL office nearest you from the privacy of your own home. Arrange for your loan by phone. Then come in, sign, and the money is yours. NO red tape at LOCAL LOAN! Repay anytime within 12 months and pay only for the time you keep the money. If you have been refused a loan ANYWHERE phone or stop in at LOCAL where more than two million loans have been made to working men and women. In Chicago it's LOCAL—Ask ANYBODY.
UNDER STATE SUPERVISION
OPEN DAILY UNTIL 5:30.
1 O'CLOCK SATURDAYS.
LOOP OFFICE.
7 W. Madison, at State. RAN. 8400
NORTH SIDE.
1212 N. Ashland, at Milw. BRU. 3100
4013 Milwaukee, at Cicero. AVE. 1400
3304 N. Central, at Belmont. AVE. 4200
4802 N. Western, at Lawr'ce. LON. 3161
SOUTH SIDE.
4658 S. Ashland, at 47th. YAR. 4870
821 W. 63d-st., at Green. ENG. 7500
7912 S. Halsted. RAD. 4500
11054 S. Michigan. PULlman 7300
1555 W. 79th-st., at Ashld. HUD. 2900
WEST SIDE.
8 N. Ogden. SEEley 3700 [At Madison and Ashland.]
1 N. Pulaski, at Madison. KED. 5900 [Oak Park phone, Euclid 6163.]
4800 W. Cermak. ROCkwell 5000 [Cicero phone, CIcero 6210.]
LOCAL LOAN CO.
FOR QUICK
LOANS

CASH 'TIL
PAY DAY
$20 FOR 30 DAYS
COSTS ONLY 60c
Why bother friends? When you need a little extra cash to tide you over, call Commonwealth. No credit inquiries made of your friends or relatives.
LOANS ON YOUR
OWN SIGNATURE
Any man or woman, office or factory worker, who can repay monthly, is eligible for a loan at Commonwealth on his signature alone or car or furniture.
LOANS "While You Wait"
For quick war time service phone first . . the money will be waiting when you reach the office.
LARGER LOANS at
Equally Attractive Rates
Larger loans, $100, $200, $240, or more, are repayable in convenient monthly installments. Just phone us for payments on amounts not shown.

CASH YOU RECEIVE	MONTHLY PAYMENTS 3 mos.	6 mos.	12 mos.
$ 60	$21.21	$11.08	$ 6.03
100	35.35	18.46	10.05
140	49.49	25.84	14.06
220	77.66	40.52	22.01
240	84.67	44.16	23.98

These payments include all charges—3% monthly on balances $150 or less; 2½% on balance above.
9—OFFICES—9
1791 HOWARD, at Clark. Rm. 312. ROGers Park 9754
4803 LINCOLN-AV., corner Western at Lawrence. R. 308. LONgbeach 3450
3166 LINCOLN-AV., corner Ashland at Belmont. R. 224. BITtersweet 3350
4013 MILWAUKEE-AV., corner Cicero at Irving Park. R. 307. AVEnue 0443
6252 COTTAGE GROVE-AV., at 63d. Room 200. HYDe Park 3675
936 WEST 63D-ST., at Sangamon. Room 1. ENGlewood 1711
1 N PULASKI [Crawford at Madison] Room 415. VAN Buren 5040
137 N. MARION, at Lake. R. 204. Chicago phone, AUStin 1614 Oak Park phone, VILlage 6746
6346 W. CERMAK, cor. Ridgeland. Chicago ph. Law. 2881. BERwyn 371
COMMONWEALTH
LOAN CO.
UNDER STATE SUPERVISION.

SALARY LOANS
YOU CAN BORROW
$10 TO $300
on YOUR OWN SIGNATURE to pay old bills, income taxes and meet emergency situations. We specialize in SALARY LOANS to employed men and women, including Civil Service and Government employes. We also make
AUTO AND
FURNITURE LOANS
Loans are made on your first call. No deductions. Convenient monthly payment.
SAVE TIME
PHONE YOUR APPLICATION
IMPERIAL
CREDIT COMPANY
Call at the nearest of these seven convenient offices:
LOOP
8 N. Dearborn at Madison. 2d. Fra. 6141.
SOUTH
6317 S. Halsted, nr. L sta. Eng. 4010.
3200 W. 63d at Kedzie. 2d. Pro 6800.
SOUTH CHICAGO
9152 Commercial, 2d fl. Bay. 4700.
WEST
7 S. Pulaski [Crawford]. Nev. 7060.
NORTH
1548 Belmont at Ashl'd. 2d. Wel. 6700.
4802 Broadway at Lawrence. Lon. 5188.

MONEY
TODAY OR TONIGHT
Salary, Auto, Furniture Loans
Civil Service and Government Employes given special attention.
JUST PHONE
CITIZENS LOAN
CORPORATION
5 E. Jackson at State. WAB. 5600
6340 Cottage Grove-av. FAI. 0600
5967 W. Madison, at Austin. AUS. 7300
749 W. 63d-st. at Halsted. NOR. 5700
3401 Diversey at Milwaukee. SPA. 4300
1608 W. Belmont at Ashld. LAK. 7300
6708 Stony Island-av. BUT. 8700
EST. 1905.
Neighborhood Offices Open
EVERY EVE TO 8:00 P. M.

LOANS to $300—Men and women. FAMILY LOAN CORPORATION. Convenient offices. See Phone Directory.

LOANS—$10 to $300. L. T. Baker & Co. 30 W Washington. R. 1407. Ran 6131.

— Business Loans —

$350 TO $150,000
to manufacturers, foundries, stores, restaurants, taverns, dry cleaners, laundries, or for any business purpose. Also
TO BUY A BUSINESS
QUICKEST SERVICE, LOWEST RATES. Central 6053. 111 W. Monroe-st., Chgo. ASK FOR MR. MILLS.

$300 TO $10,000.
F. Boland, 9 W. Washington. Fra.1966.

$500—$15,000
Prompt, confident. L. Stone. Lon 7444.

—FINANCIAL—

GET OUT OF DEBT
$500 in debts cost only $3.80 per mo. MORGAN CREDIT ADJUSTMENT CO. 20 E. Jackson-blvd. Wabash 5487.

WE settle your debt in full Mercantile Adj., 308 W Washington. Fra. 3757.

HEIRS—Cash for estate interests; mail details. Probate Finance, 133 N. Clark.

MACHINERY AND EQUIPMENT

For Sale

1 BUFFALO Forge No. 000 blower; 1 Buffalo Forge No. 2 blower; 1 Columbia Vari-Speed Company reducer, model J. F. S. Jr., with 4" pulley; 1 Economy 75 lb. paper bailer; 1 Jafay 30" band saw with 33" wheels; 1 wd. saw table, 66"x58", for 14" wheel with 1¾" shaft; 1 La Salle pedestal grinder with surface grinding table, 8"x14", compl. with countershaft, with or without mot. PRICE REASONABLE. COLUMBUS 1320 WEEK DAYS ONLY.

MACHINERY FOR SALE.
1 High Speed No. 2 auto. B. S.
2 Regular No. 2 auto. B. S.
2 Regular No. 2 G. auto. B. S.
1 Regular No. 0 auto. B. S.
2 2-spindle drill presses.
2 new 4-spindle Canedy-Otto press.
1 Landis threading machine.
ALEXANDER MFG. CO.
515 N. East-st. Bloomington, Ill.

FOR SALE—CHEAP
5 model B's, 2 to 2¼" and 1 model A 2¼" Cleveland automatics; 3 production lathes, 2" cap., all motorized and in fine cond. Many miscel. items, tools, etc. War contract canceled, selling complete dept. Everything must be moved this wk. Dearborn Stove Co., 3256 Milwaukee-av. Mul. 1500.

BRAND NEW
AIR COMPRESSORS
All sizes; immediate delivery. Authorized distributor of Wayne Industrial air compressors. MANDEL-CAMRAS MACHINERY CO. 809 W. LAKE-ST. MON. 3143 or 3184.

1—9 IN. 4 spindle Cleveland chuck, lathe.
1 Barrett oil separator.
3 P. & J. automatic chuckers.
1 Standard polishing lathe.
4 Special race grinders.
1 Quenching tank.
AHLBERG BEARING CO., 3025 W. 47th-st. Vic. 2313.

AUCTION—AUCTION.
WE WILL SELL ON THURS., JULY 26TH, 11 A. M. 5413, 13TH-AV., KENOSHA, WIS. LG. STOCK OF NEW AND USED MACHINERY AND TOOLS. ACE AUCTIONEERS.

IN STOCK NOW
FANS—BLOWERS
Ventilating equipment of all kinds, installed complete. Edison Elec. Co., 743 W. Lake, S. E. corner lake and Halsted. And. 5273.

KINGSBURY
Drilling and Tapping Mach. Nine spindle indexing type; exc. cond. Metal Specialties Manufacturing Co. 3200 W Carroll-av Van Buren 6800 Mr. Semier.

CIGAR LIGHTER manufacturer—If you are interested in marketing a table or desk lighter, we have a two cavity die casting mold that will produce a beautiful body that will hold the average size pocket lighter. Saginaw 0633.

NEW—IN STOCK.
ELECTRIC MOTORS
Single and three phase.
ALLIED MACHINERY & SUPPLY CO., 848 W. MONROE. FRA. 9874.

STEEL
In rounds, flats, strip, sheet. THE JACOBSON CO., 324 S. HALSTED. STATE 0620.

EQUIPMENT for sale—Sears-Hercules oil burner and Barley model 27-106 Hot water capacity 1,165 ft. per minute. Complete with electrical controls, oil and circulating pump. W. B. Hanson, Virginia 1400

VERNON mill with motor in base; Logan turret with chuck. Coolant pump, and motor; Logan hand screw mach. with bar feed; these tools less than 2 yrs. old. Also comb surf. and tool grinder CEN. 5828

1 GISHOLT turret lathe, 18 inch swing, 3⅜ bar capacity, motor driven; see in operation; 1-00 Brown & Sharpe automatic screw machine; 1 Bardon & Oliver, ⅝ inch bar capacity, motor driven; see in operation. Call Harvey 4577.

ENGINE lathe 20 in Bradford, belt drive with jack shaft and belts, chucks and face plate; good running condition. Mr. Delve, Precision Scientific Co. 1736 N Springfield

FOR immediate sale—Brown hoist gasoline crawler clam shell crane, 40 ft. boom; located Chicago; good running cond. Great Lakes Supply Corp., 1026 W. 50th-st., Chicago. Atlantic 6622.

AUBURN stoker, excel. condition; capacity 100 lbs. per hr.; suitable for flat building, garage or store; also air compressor, 3 h. p. and ¼ h. p. motors 5540 Harper. Dor. 0100.

1945 WALLACE Cable Rip Saw with 4 ft. steel extension table; 2 h. p., 3 phase, also 1945 Walker-Turner radial cut off saw, 1½ h. p., 3 phase. Both like new. Phone Tinley Park 2106.

1 WAGNER motor, 10 h. p., 3 phase; 1 2 h. p. motor; 1 large drill press, power feed; 1 shaper, 48 in. sweep; 30 ft. of shafting and pulleys. Dundee 325.

HAVE 8 PUNCH PRESSES in good condition to rent to a responsible mfr. No. 2 to No. 5, 1¾" to 6" stroke. Address N G 531, Tribune.

SCALES WANTED
Factory, counting, and platform scales. Beuckman, 2461 N. Pulaski. Alb. 0006.

FANS
16" OSCILLATING FANS. Also 12" floor circulators. Sup. 2852.

LATHE—21" swing, 8' bed; 5/16" tapping mach.; A. C.-D. C. fans. Monarch. 121 N. Halsted. Can. 5683.

MOAK variety saw—Tilting table, 5 h.p. motor, V-belt drive with starter. Reas. Div. 0948.

LUTHER box board matcher—With cutters and motor, also speed reducer. Cheap. Div. 0948.

DEWALT power radial saw—Model 6, PN 2, 3 h.p. motor on arbor with 10 ft. roller feed table. Reas. Div. 0948.

AIR COMPRESSORS—Hydr. lift, grease gun, fast charger, welder, wheel aligner, grinder, work benches. Crawford 2362.

SELLER No. 2 production mill, $125; Sydney Q.C. 16"x6' lathe, motorized. 415 N. ABERDEEN. Mon. 0490.

3 A. C. 1 H. P. V. S. motors; 1 D. C. V. S. motor with all controls. Ray Mertz & Co., 525 S. Dearborn.

100 LINCOLN electric welders—Up to 400 amp., gas drive 300 amp. Greer, 460 S. State. Phone Harrison 8070.

WELLS coilers and sewing machines for Marshall units. Rockwell 3201.

BLOWERS, fans, exhausters—Used, rebit. Gen. Blower 405 N. Peoria. Can. 6340

AIR COMPRESSORS—1 to 10 H. P. National, 1915 S. State. Cal. 2770

(2) CINCINNATI production millers; 12" Heim centerless grinder. 1724 Walnut.

AIR compressor with single phase; 110 or 220 motor. Lawndale 6737.

ROOT bandsaw—With resaw attachment and saw blades. Reas. Div. 0948.

NEW and used heat treating furnaces. ACME FURNACE CO. Mich 4494

Wanted

WANTED—Paper slitter, roll and rewind; must handle up to 50 in. max. width roll and be a recent model in good cond. Write full details to Brewer & Sons 6320 Harvard, Chicago 21.

ELECTRIC MOTORS WANTED.
D. C. or A. C. up to 500 h. p.; new or used; fair prices. Call, phone, or write full particulars Arthur Wagner Co., 1436 W. Randolph. Mon. 7409.

TOP PRICES FOR
USED MACHINERY AND TOOLS.
PHONE HAYMARKET 0777

12 STEAM jacketed kettles, 60-100 gal capacity. Also 1 meat grinder, approx 5 h. p. Spa. 0420, Mr. Libby

WE want blowers, fans, exhausters—Used. All types; top prices. We rebuild Gen. Blower Co., 405 N. Peoria. Can. 6340

WANTED power shear—36 in., 42 in. or 48 in. GREEN DUCK CO., 1800 W. ROSCOE. LAKeview 7100

WANTED—Punch press, No. 4 or No. 5; back geared; 3½ inch to 4 inch stroke. Phone Haymarket 6583.

ELECTRIC motor—Single phase, 1½ or 2 h. p. 850 per min. Call Lin 6199

DIAPHRAM pump and gas motor. AUSTIN 1252.

USED MACHINERY WANTED
TOP RATES PAID. HAY 4676

WANTED—1 or more multilith presses—Call Spiegel's, Yar. 5600, Mr. Swanberg

BOATS, YACHTS, ETC.

JOHNSON—32 h. p. mot., perf. mech. cond., will trade for 5 h. p.; 1940 twin water witch 5 h. p.; late mod. extra long shaft, 4 h. p. mot., suit. for sailbt.; elect. 1 1-10 h. p. outbd. mot.; late mod. Kalle 6 h. p. mot., $65; Johnson alt. firing 1940 2½ h. p., $115. Sag. 5829.

36 FOOT Robinson runabout—Beautiful lines; all mahogany; completely overhauled; 90 h. p. eight; equipped with refrigerator, excellent radio, compass, spotlight, covers, fire extinguishers, life preservers, trailer. Can be seen at Michigan City, Yacht Harbor.

30 FT. Hackard craft—Late model, open job, runabout; reupholstered; rechrome trimming refinish. new 400 h. p. motor, new shaft, new propeller and new double plank mahogany bottom; new ribs; $5,750. For information call Arkon Mfg. Co., Monroe 9114.

SHE IS A HONEY!
1940 twin screw Richardson inclosed deckhouse cruiser, 33 ft. long, with many extras. Stall 57, Belmont Harbor. For info., Irv. 4800 or Div. 2918.

BROOKS design, 35 ft. runabout. Perfect condition. Built in 1944. Now in Montrose Harbor, K-39-536. Make offer. Hollycourt 8285.

16 FT. speedboat—Like new; 5 pass.; equip. with life preserver cushions; 110 H. P. Elto motor; bargain; seen at 7425 Stony Island-av. Fai. 0660.

51 FT. GASOLINE POWERED MOTOR YACHT, "Elsa-J"—In perfect cond. Price $10,500. Slip 32, Belmont harbor or call Seeley 5460.

1944 BROOKS 202 design 25 footer Cabin can be built if desired. Now in water. Best offer. Hol. 8285

36 FOOT A. C. F. cruiser, Loretta II—Chrysler Crown engine; less than 50 hrs. use. At Rodi's, 2420 S. Ashland-av.

18½ FT. CHRIS-CRAFT speedboat—No. 39K140. At "Used Boat Co., Fox Lake, Ill. Ave. 4562.

19 FT. Del speedboat, 6 cyl., grey; Vee drive, trailer, cover, rebuilt, like new. Key 2406 wkly. or Irv. 0778, Sun.

COMPLETE 14 ft. Wolverine runabout with 16.8 h. p. Johnson Sea Horse and trailer. Sou. Chicago 0155, 1-5 p. m.

FOR SALE—Outboard motor, 4 h. p., in good cond. See Brother Walter, De Paul University, 1010 Webster.

'41 MODEL 15 ft. Wolverine—Wheel, windshield; 19½ Evinrude. Can. 3368

1945 18-FOOT motorboat — 62 h. p.; slightly used. Nevada 8077.

OUTBOARD motors and boat sales, rentals, repairs. 3620 N Francisco.

CENTURY AND OWENS BOATS.
Maypole Boats & Mfrs., 5901 W. Madison

SPEEDBOAT—17 ft. runabout; fast; must sell; $900. Euclid 7230.

OUTBOARD motor—16 h. p. Neptune; exc. cond. Also refrig., 9 cu. ft. Laf. 8194.

14 FT. WOLVERINE—Wheel, '42, 17½ Sport 4 Evinrude. Euclid 3408-M.

18 FT. Cape Cod sailboat—Perfect condition. $300. Canal 3600.

MULLINS 16 ft. inboard—85 h. p. mot. Pro. 6840, 8:30-6, or Abe. 6596, aft. 6

WATER WITCH motor—Twin; $85. 2752 S. Kedvale.

EVINRUDE twin motors—$75. 4541 Sheridan-rd., Apt. 604.

PRINTING MACHINERY; SUPPLIES

MULTIGRAPH and equipment for sale; all day Sunday, phone Hudson 1587.

12X18 C. & P. old style, D C motor—Armac Press, 81 W. Van Buren-st.

VARITYPER, cabinets, 40 cases; bargain. 4523 Broadway, Longbeach 8963.

TODAY'S URGENT WAR JOBS!

A beach head is an asset only when it's held. Our men will never be left holding the bag instead of the beach if you do your part now in making vital equipment. Jobs below are government recommended.

ILLINOIS
Gear & Mach. Co.

Experienced Men or Trainees

Gear Cutters—all types
Engine and Turret Lathe
Truckers and Sweepers
Cylindrical Grinding
Milling Machine

Openings evenings and night shifts all jobs. Some on day shifts.

48 Hour Week
Critical War Work Now

No Reconversion Necessary for Post-War Work

Northwest Side

2108 N. NATCHEZ AV.
(6500 West)

Howard Foundry Co.
NEEDS

Molders — Core Makers
Chippers — Grinders
Furnace Helpers — Sand Blasters
Cupola Tenders — Crane Opers.
Machinists — Tool Sharpeners
Die Cast Makers — Millwrights
Draftsman Laboratory Trainees
General Foundry Laborers

APPLY AT ONCE
4900 Bloomingdale Ave.
Near Cicero and Grand Ave
or
1700 N. Kostner Ave.
Near North and Grand Ave
or
601 Walnut St. — Aurora, Ill.

VETERANS
Critical War Work
GOOD
POST-WAR FUTURE

No experience required.
We will train you for these jobs:

Automatic Screw Mach. Opers.
Automatic Screw Mach. Set-up
Punch press oprs. — Solderers
Dispatchers — Assemblers
Stock clerks — Set-up man
Laboratory technician

Dole Valve Co.
1913 W. Carroll Av.

SECURITY
100% War Work Now

Steady employment in the post-war period, no reconversion for peace time production.

SKILLED MEN OR TRAINEES
for
Headers—Trimmers
Automatic Screw Machine Operators
B. & S.—Grid—New Britain—Day
Laborers—Machine Opers.
Truckers—Material Handlers
Stenos.—Typists—Clerks
Modern Plant—Cafeteria
Paid Vacations—Night Bonus
Good Transportation
Open daily 7 A. M. to 5:30 P. M.
Saturday 7 A. M. to 12 Noon
Sunday 10 A. M. to 2 P. M.

The Chicago Screw Co.
1026 S. Homan Ave.
(3400 West)
Phone Kedzie 0244

Vital to Victory

OFFICE—FEMALE
General Clerks
FACTORY—FEMALE
Bench Grinders
Bench Opers. and Hand Coilers
Fourslide Operators
Inspectors—Magnaflux
Production Helpers — Timekeepers
FACTORY—MALE
Bench Grinders
Bench Opers. and Hand Coilers
Coiler, dummy — Coiling Mach. Opers.
Finisher, heavy and light springs
Fourslide Opers. — Japanner Helpers
Machinist — Stock Handlers
Punch Press Operators
Production Helpers
Tool and Die Maker

Steady Now and After Victory

WILLIAM D. GIBSON CO.
Division of Associated Spring Corp.
1800 Clybourn Avenue

25 WELDERS
25 LABORERS
MECHANICS
DRILL PRESS OPERS.
STENOGRAPHER
& TYPIST

Needed for
VITAL U. S. ARMY ENGINEER WORK

Day or Night
48 to 60 hour week
Post war opportunity
Good working conditions and transportation

APPLY
Central Architectural Iron Works
4227 N. Knox Av. Avenue 4100

BUILD
B-29 Engines
needed at once

Forge Hammer Men
Production Machine Opers.
Hammermen Helpers
Millwright
Plant Protection Guards
Electrician

Employment office open:
7:30 a. m. to 5 p. m. except Sunday

DODGE
CHICAGO PLANT
DIVISION OF CHRYSLER CORP.
7401 S. Cicero Ave.

HELP BUILD
THE FAMOUS
DOUGLAS SKYMASTER

MEN and WOMEN
Experienced—Inexperienced
URGENTLY NEEDED

Aircraft Riveters, Filer and Burrer, Power Shear Operator, Crane Operators, Sheet Metal Workers, Tube Benders, Power Truckers.

DOUGLAS AIRCRAFT CO., INC.
MAIN PLANT
HIGGINS and MANNHEIM ROAD
4070 MILWAUKEE AVE.
(Near Irving Park)

Essential War Work
AT THE
UNIVERSITY of CHICAGO

VITAL JOBS FOR MEN
Toolmakers
Laborers
Guards

JOBS FOR WOMEN
Clerks
Typists
Stenographers

Apply Employment Office at
5200 Cottage Grove Ave.
NORTH ENTRANCE OF ARMORY

ILLINOIS DIVISION
OF
Bendix Aviation
CORPORATION
Urgently Needs

Tool Designer—senior
Tool Efficiency Engineer (Tap development)
Timestudy Engr.—senior
Tool Hardener
Addressograph Operator
Stenographers
Typists

Most jobs are in air-conditioned offices.

Employment Office Closed Saturday Afternoon and Sunday

Bendix Aviation Corp.
505 N. Sacramento Blvd.

Southern Pacific
RAILROAD
NEEDS

BRAKEMEN—SWITCHMEN
FIREMEN
TELEGRAPHERS
MACHINISTS
BOILER MAKERS
CAR INSPECTORS
CARMEN
CARPENTERS
SIGNALMEN

California, Arizona, Oregon, Texas

Liberal age limit
Free transportation to job

APPLY
U. S. RAILROAD RETIREMENT BOARD
409 W. Washington St.
Ask for Mr. Lyons

CARPENTERS WANTED IN HAWAII BY U. S. NAVY

West Coast Command Construction

Now working 52 hours per week.
Time and a half for work over 40 hours per week.
Time and a half for work over 8 hours per day.
Double time for seventh consecutive day.
Free transportation to job site.
Expenses paid while traveling.
Good living accommodations!
Work 12 months on assignment and earn free transportation home!

"WORK IN SUNNY HAWAII"
"WORK FOR THE NAVY"

Ask for MR. BAGNALL, Representative of the Byrne Organization who will interview and hire at the

UNITED STATES EMPLOYMENT SERVICE
308 North Michigan Avenue

Bring draft classification and registration, Social Security Card and proof of citizenship.
Applicants subject to WMC regulations and priority referral by USES.

Russell Electric Co.

MEN
Tool and Die Makers
Die Designers
Die Setter
Stock Room Help

WOMEN
Coil Inserters
Coil Connectors

Apply
340 W. Huron St.

O-H-M-I-T-E
Manufacturing Company
4851 W. Flournoy Street
1 block S. of Harrison St.

Makers of Electronic Units
Modern Plant
100% War Production Work
Factory Jobs

WOMEN
No experience necessary
Assemblers — Packers
Inspectors — Winders

MEN
Tool & Die Makers
Machine Shop Insp.
Laborers
Stock Room Clerk
Electric Furnace Opr.
Lunches Available
Ideal Transportation

Garfield "L" Harrison & Cicero Cars
Apply daily 8 to 5 P. M.

WELCH
NEEDS

Turret Lathe Opers.
Capable making own set-ups
Night shift 5 p. m. to 3:30 a. m.
Milling Machine Opers.
Drill Press Opers.
and
Sprayers
Day shift 7:30 a. m. to 5 p. m.

Excellent post-war outlook
No reconversion problems
Paid vacations, group insurance
Profit-sharing and pension plans
Near north side
Convenient to "L" and surface lines

W. M. Welch Mfg. Co.
1515 Sedgwick St.

Burlington Railroad
NEEDS

Switchmen
Brakemen
Machinists
Signalmen
Telegraphers
Linemen
Car Men

Liberal age limit
Free transportation to job

Apply
C. B. & Q. R. R. CO.
2nd floor—433 W. Harrison
or
U. S. RAILROAD RETIREMENT BOARD
409 W. WASHINGTON ST.
ASK FOR MR. CLEMENS

EMPLOYMENT SERVICE—MEN

YORK AGENCY
"COPIED BY MANY SURPASSED BY NONE."

PRODUCTION CONTROL $5,000
DRAFTS'N [MECH. & ARCH.] ..$4,000
DRFTMN. [MEC. & STRCT.] ..$3,200
SALES ENGINEER $4,000
MANAGEMENT ENGINEER $7,000
TIME STUDY ENGINEER $4,000
PRICE ESTIMATOR $6,000
MEC. ENGR. DESIGN. MCHS. ..$6,000
TOOL DESIGNER $6,000
PLANT ENGINEER $4,800
Ph Sales ...$200 N.C.R. Bkkp..$200
Pur. Agent..$300 Acct. Beg. Open
Mail Boy ....$150 F.C. Bkkpr..$235
Sales, Liqu'r.$250 Multigraph ..$175
Sales, Ins....$200 Tire Rec. Clk.$200
Tr. Off. Mg..$200 Shipp. Clerks.$180
Jr. Acct. Sup $225 Exp. Accts....$250
Sr. Auditor..$350 Sales Corres...$200
Edit. Asst....$250 Jr. Acct.....$200
Person. Asst.$250 Gen. Off. Cks.$110
Traffic Clk...$150 Cost Account..$200

NO FEES CHARGED ON ABOVE

Methods Engineer $5,000
Traveling Maintenance Supv......$4,000
Industrial Engineers............$7,000
Analytical Chemist $2,500
Tool Designers $4,800
Plant Engineer $6,000
Machine Designer $10,000
Sales Chem...$350 Route Sales...Open
Sales Train..$200 Print. Supv...$300
Acct. Gen'l..$300 Acc. Cl. Vets Open
Beginners ....Open Cost Con. Clk.$200
Mail Boys.....$130 Mot. Fr. Sol..Open
Auditors .....$130 F. C. Bkkp...$200
Mark. Res....$350 G. O. Boy......$140
Sales Corres.$225 Auditor $300
Copywriter ..$200 Beg. Acct. ....Open
Timekeeper ..$200 Shipping Clks $160
Payroll ......$250 Secretary $225
Tr. for Rep..$175 I B M Supv $225

FACTORY DIVISION

Mill. Mach....$80 Tool & Die...$100
Shop Train...$50 Machinist $92
Sprayers .....$70 B-S Set Up ...$100
Janitors .....$35 Maint. Hlps....$50
Drill Press ..$63 Elevator Opr...$40
Electricians ..$85 Elec. Helpers ..$51
Shear Oper....$86 Sheet Met. Wk.$93
Welders ......$94 I-C Learn Shp.$56

SEE BILL CLARK ON ABOVE
YORK AGENCY
28 EAST JACKSON
WABASH 9-5-5-0

FREE EMPLOYMENT

SUPT. PLANT MAINT.
MINNESOTA—Post-war $300
INDUSTRIAL ENGINEER $5,000
TIME STUDY ENGINEER $4,000
METHODS PROCESS ENGINEER $5,000
DEVELOPMENT Engineer—M. E....$500
METHODS ENGINEER—Radio......$400
PUNCH PRESS FOREMAN $400
MACHINE DESIGNERS $400
TOOL DESIGNERS $400
CHEMICAL ENGINEER $400
MECHANICAL DRAFTSMEN $350
OFFICE MANAGER $325
COST ACCOUNTANT $375
INDUSTRIAL CREDIT MGR........$300
ESTIMATOR—CONSTRUCTION $325
STEEL ESTIMATOR $350
JR. MECHANICAL DRAFTSMEN.....$200
TOOL ENGINEER $375

CHEMISTS
CHEMIST—Ph. degree $4,200
CHEMIST—Coal tar $4,000
CHEMIST—Jr. organic; exp.....$3,000
LAB. TECHNICIAN—Exp $2,500

SALESMEN
SALES—Heating and ventilating.$6,000
SALESMAN—Cable and wire exp.$5,000
SALESMAN—Fleet tire exp......$4,000
SALESMAN—Spray equipment ...$4,000
SALESMAN—Mfg., gift dept. exp.$3,000
SALES TRAINEE—2 years college.$200
SALES TRAINEE—Inside; whlsl...$200
SALES TRAINEE—Car necessary..$250

F. C. BKKPR.—MFG., $225
JR. ACCOUNTANT—Mfg. exp.....$225
TRAFFIC—Young; post-war $250
GENERAL OFFICE—Credit, I-C...$200
I-C GENERAL OFFICE—Credits...$200
JR. ARCH. DRAFTSMAN..........$200
Gen. office..$200 Typist, order.$200
Inventory clk.$200 Office boy....$130
Prod. trainee.$200 Timekeeper ..$200
Acctg. clerk .$175 Multigraph ..$175
SERVICE TRAINEES—Office equip.$175

EXEC. HOTEL MGR., $75 WK.
FACTORY—PRINTING
COMMERCIAL PAPER CUTTER..$1.30
SCREW Machine Helpers $55
FURNITURE UPHOLSTERER $150
Arc welder ..$70 Punch press ...95c
Lic. engr....$1.15 Cyl. feeder ..$1.55
Shipping clk..$50 Cyl. pressman.$1.65
Carp. helper.$1.20 Vert. press....$1.40

LA SALLE
25 EAST JACKSON
SUITE 1607. HARRISON 9810.

LOOP AGENCY
SINCE 1910.
CHICAGO'S LARGEST.
100%
FREE EMPLOYMENT AGENCY

TECHNICAL
Electrical Engr. [admins.-elect.]..$5,200
Chemist [coal, tar, dye exp.] ...$3,600
Chemist [2 yrs.' ind. exp.] $3,400
Works Manager [screw mach.] ..$7,200
Two Chief Drafts. [str. & arch.]..$6,550
Two Metalurgists $5,200
Two Estimators [gear & pinion] $5,500
Two Indus. Engrs. [budg. cont.] $8,000
Three Tool Room foremen $5,200
Three Proc. Engrs. [met. & pl.] $6,500
Three Mechanical Engrs $7,000
Three Tool Engrs. $5,200
Four Electrical Engrs $3,800
Four Chemists [out of town] ....Open
Five Mech. Engineers $3,600
Five Chemists [food & paper] ...Open
Chief Inspectors ....$1.25 to $2.00 hr.
Arch. Draftsmen .....$2.25 to $2.75 hr.

CLERICAL
Accountant $250
Junior Accountant $200
Claim Adjuster ....Open
Sales Correspondent $175
Collection Correspondent $200
Traveling Auditor ....Open
Inventory Clerk $165
Multilith Operator ....Open
Purchasing [plumbing sup.] .....Open
Buyer [drugs] ....Open
Tariff Compiler $200
Accounting Clerk $175
Stock Clerk $125
Shipping Clerk $175
Advertising Sales $195
Telephone Sales $175
Clerical $175
Order Filkrs $150
I. B. M. Operator $200
Timekeeper $175

New Positions Every Day
LOOP AGENCY
28 EAST JACKSON
WABASH 0-5-5-5

FREE EMPLOYMENT
Absolutely No Charge to You.
4 INDUSTRIAL ENGRS ......to $7,200
ELECTRICAL ENGRS ....to $7,500
PUNCH PRESS FOREMAN.........$4,200
4 METHODS ENGRS ....to $4,800
8 TIME STUDY MEN ....to $4,800
60 DRAFTSMEN-DESIGNERS..to $4,800
15 JR. DRAFTSMEN ....to $3,600
8 DRAFTING TRAINEES.......to $2,400
12 CHEMISTS ....to $6,000
ASST. PURCHASING $3,000
TIME STUDY TRAINEES.........$2,700
REFRIGERATION ENGR.......to $8,000
2 ELECTRONIC ENGRS $7,500
MOULD DESIGNERS $6,000
PHONE LAYOUT ENGR $5,200

SALES—ADVERTISING
We have many, many openings for men with any kind of experience in sales or advertising—also many openings for trainees in either field. See us today on these many fine openings.

ACCOUNTING—OFFICE
OFFICE MGR.—Loop $3,600
COMPTROLLERS ....to $6,500
4 Bookkeepers ....to $3,600
Public Acc't. Taxes $6,000
5 CORRESPONDENTS.........to $3,000
ASST. TRAF. [SPEAK SPAN.] ..$2,600
TRAINEES—ACCOUNTING ....to $2,700
TRAINEES—PERSONNEL .....to $2,400
TRAINEES—GEN'L OFFICE...to $2,400
TRAINEES—CORRESP'ENCE..to $2,600
6 JR. ACCTS ....to $3,600
8 SHIP.-STOCK ....to $3,000

EMPLOYERS SERVICE
6 NORTH MICHIGAN, 11TH FLOOR. STATE 4416.

EMPLOYMENT AGENCIES—MEN

T-U-C-K-E-R
TECHNICAL.
Design Engr.—Sml. machry.......6,000
Electronic Engr.—Some exp 6,000
Mech. Designer—Kn. electronics..6,000
Elec. Mech. Lab. Asst.—X-ray ...6,000
Production Fore.—Lite assmb. exp.4,000
2 Asst. Jr. Engrs.—Texas...........Open
Chief Maint. Supt.—Mech 4,200
Chief Insp.—Mach. shop exp ......Open
SALES.
Steel Salesmen—Kn. fences exp..4,200
5 Sales Research—Mfrs., jobbers 5,000
Cosmetic Sales—Travel ....3,600+
Divisional Sales Mgr.—Kn. feeds.4,500+
Dist. Sales Mgr.—Ohio ....5,000+
Representative Dealer Sales—Home appliance or oil exp.; Wis., Ind., Minn., Iowa and Texas; salary + commission ....6,000 to 9,000
OFFICE.
Personnel Dir.—Mach. shop exp..5,000
Store Mgr.—Kn. retail credit......Open
Correspondent—Know steel 3,000
Interviewer—Tech. and sales.......3,000
Cost Acct.—Texas, Ohio 5,000
Clerk—Learn bus. system sales....2,400
Traffic Clk.—Trucking, R. R. 2,400
JR. EXPEDITERS, 2,400.
120 S. La Salle-st. CEntral 3663.

FOREMEN, $5,200
B.-S. SUPT., $9,000.
Hydraulic Design Engrs.
Tool-Die Design, $6,500.
Plant mgr..$6,000 Mold design..$7,800
Plang. eng.$4,800 Draftsman ..$5,000
Screw Mach. Opers.—Free......$4,200
ADVERTISING—Any exp ....$7,500+
2 PERSONNEL DIRECTORS.....$7,500
I-C FEATURE WRITERS $10,000
TRADE PUBL. SALES $7,500
CIRCULATION PROM. MGR....$7,500+
Credit ....$6,000 Artists ......$5,200+
PERSONNEL—WILL TEACH.........$200
MEN TO TRAIN $227

FREE JOBS BELOW
Traffic clks..$250 Accts. rec.....$300
Sheetmetal or helpers $1.75
Tool crib or will teach...........$1.75
Toolmakers or Jrs ....$1-$1.85
L'the $1.25-$1.55 Die cast $2
Die maker..$1.75 Machinists $1
Screw mach................$1.38-$1.58+
Watchmen, any age.

CENTURY 30 E. ADAMS-ST. STATE 0980.

ELEVAT. men.$150 Fireman .$150.r.-b.
Cook, helper..$60 Carpentry, fcty $60
Fry cook ......$65 Farm hnds.$100r-b.
Hosp. cook ....$200 Learn printing $46
BUSCH AGENCY, 35 S. Dearborn-st.

ASSISTANT works mgr $15,000
Chief industrial engineer..........$7,500
Foundry supt.—Gray iron..........$6,000
HARRISON Personnel, 30 W. Jackson.

EMPLOYMENT AGENCIES—MEN

Wks. Manager, $12,000
Age under 45; automotive parts-mch. shop; post-war; Chgo. area.
ASST. TO PRES.; M. E.............$7,500
IND. ENGR.; wage incentive.....$7,200
SUPT., stampings; 300 emp.......$7,200
HYDRAULIC ENGR.; develop.....$7,200
PROD. CONTROL MGR.; Ohio...$7,200
IND. RELATIONS DIRECTOR....$7,000
STAFF DESIGNER; city............$6,000
CHIEF DRAFTSMAN; Mich........$5,400
MAINT. SUPV.; 60 emp $5,200
CHIEF TOOL DESIGNER; Milw.$5,000
INSPECT. SUPV.; tools & dies.$4,800
TIME STUDY SUPV.................$4,800
PLATING FOREMAN; sml. dept $5,000
3 TIME STUDY MEN; city.......$4,000
EMPLOYMENT MGR.; shop exp.$3,600

DRAFTSMEN
DESIGNERS
$3-$500+

Art Director, $9,000
Creative agency experience.
ADV. MGR., direct mail; local.$6,000
ADV. MGR., display eqpt.; Ill..$6,000
ADV. MGR., machy., tools; local.$6,000
ACCT. EXEC.; copyw., under 30 $4,500
ASST. TO ADV. MGR.; top firm.$4,000
COPYWRITER; Ind. consumer..$4,000
PROD. MGR.; exp. cat. work....$4,000
ASST. TO Prod. Mgr.; agcy. exp.$3,500

Treasurer, $18,000
Large Mfr.; Illinois.
COMPT., retail exp.; city $12,000
COMPTROLLER; mfr., Ill.......$10,000
PUR. AGENT; steel eqpt., city $8,000
OFFICE MGR.; acctg. exp., city $7,500
TAX ACCT.; factory exp., city..$7,500
COMPTR.; elect. mfr., No. Chgo.$6,000
COMPTROLLER; mfr., Ohio......$6,000
COST ACCT.; mfr., Ohio $6,000
TAX ACCT., staff; CPA firm.....$6,000
PURCHASING AGENT; Ohio......$5,200
STOREKEEPER; Wis. mfr.........$4,800
COST ACCOUNTANT; city........$4,200

Chemist—Inks, $5,000
CHEMIST; steel $5,200
CHEMIST; paints....................$4,800
STOREKEEPER; auto parts exp $4,200
ACCT. & OFF. MGR.; mfg. exp.$4,200
COST & GEN. ACCT.; mfg $4,200
ACCT., budget control exp......$4,200
CREDIT & Acct. Man; loan exp $3,600
JR. ACCT.; coll. ed., age 22-30.$3,600
ACCT.; knowl. cost & P. R. tax $3,600
COST ACCT.; mfg. exp $3,600
INS. MEN; casualty exp..........$3,600
ASST. TRAFFIC MAN $3,000
STENO.; A-1 position, age 25-30.$3,000
STOCK RECORD CLK.; steel co.$3,000
GEN. OFFICE CLK.; age 20-30.$2,400

SALESMEN
DISTRICT SALES MGR $7,500
Automobile Finance.
SALES PROM.; adv...............$6,500
SALES ENGINEER $6,000
BUYER; sporting goods..........$6,000
ASST. SALES MGR ....$5-$6,000
SALES MGR.; wagon, etc. trade.$5,200
DIST. SALES MGR.; glassware.$5,000
DRUGS $5,000
AUTO PARTS ....$4,000+
ASST. TO SALES MGR $3,900
AUTOMOTIVE SERVICE.....$3,300+car
SPECIALTY ....$3,000+
JR. SALES $3,000
HARDWARE $3,000

EXPEDITER $3,900
Read blueprints, know mch. opr.

CASTLE, BARTON & ASSOCS.
220 S. STATE HAR. 9800

"TRIANGLE"
FILM DEVELOPMENT $4,200
Lab. Technician to develop films. Some color exp. desirable.
FACTORY MGR. $12,000
Heavy equipment.
FACTORY MGR. $15,000
Radio and Phonograph.
EXECUTIVE ENGR. $15,000
Communication equipment.
CHIEF ENGINEER $10,000
Heating elements for household appliances.
SUPERINTENDENT $6,000
Farm implements and pumps.
FOREMAN $4,200
Small parts assembly.
PROJECT ENGR. $7,500
Electro Mechanical Devices.
ASST. GENERAL MGR. $9,600
Heavy equipment.
MASTER MECHANIC $7,500
5 spots East and Midwest.
FACTORY ENGR. $7,500
Small stampings, west coast.
CHIEF METHODS ENGR. $7,500
Precision machining and sheet metal fabrication.
ASST. CHIEF IND. ENGR. $6,000
Excellent opportunity, east.
CHEMIST $6,000
Development of writing ink.

No Fee Charged On Following Jobs
SEE MR. RAY
BOOKKEEPER $200
GENERAL CLERKS ....$175-$200
ACCNTANTS., SR. & JR.$200-$450
DRAFTSMEN, ETC.
Struc.-Arch.-Mech. ....$250-$500
TRAF. CLK.—Handle claim $300
SALES CORRESPONDENT..$250
I. B. M. OPERATORS...........$250
Investigators Train—I-C $200
BUYER ASSIST PURCH........$250
COMMERCIAL ARTIST ......Open

FACTORY DIVISION
SHIPPING CLERKS ....$1 HR.
STOCK ROOM ....$1.60 HR.
Inspector—Take charge $400 mo.
ENGINE LATHE ....$1.25 HR.
FACTORY MEN.... TO $1.00 HR.

"TRIANGLE"
202 S. STATE-ST. 4TH FLR.

"OUR 33rd YEAR"
TOOL ENGINEER $5,000
METHODS ENGNR.—Wood, Metal, & Rubber Backgrnd.; Michigan .. $4,800
GENERAL FOREMAN—Heavy Metal Form. Welding & Mach. oper....$400+
GENL. MANAGER—Plastics $7,200
PROCESS ENGNR.—Illinois $6,000
COST REDUC. ENGNR.—Illinois.$5,000
MECHL. ENGNR.—Know physics & Hydraulics, metal products $4,800
TIME STUDY MAN—Wisconsin....$350
JR. TIME STUDY MAN $3,600
TIME STUDY ENGINEER $4,800
FOUNDRY EXECUTIVE—LATER GENL. MGR.—Gray iron, steel $15,000
ARCHITECT—Chain Store layout.$400
SR. RESEARCH CHEM.—Ph.D..$4,800
RESEARCH PHYSICIST—Electronics, ENGNR.—Production material, some minor design exp $6,000
CHASSIS LAYOUT MAN—Mich..$5,000
BOYD LAYOUT MAN—Michigan.$6,000
METALLURGIST—East. state ..$4,800
JR. ARCHL. DRAFTSMAN—Loop $275
DISTRICT MANAGER—Product allied to stokers, No.-So. Carolinas, Virginia, Tennessee $7,500
SALES DEPT. OFFICE MGR......$4,800
DISTRICT MANAGER—Grad. E. E., sales to industrials $6,500
ASST. TO CONTROLLER—Lp..$5,400
JR. COST INSTALLATIONS........$300
FULL CHGE. BOOKKEEPER $250
CREDIT MGR.—Manufacturing....$275
ASST. TRAFFIC MANAGER $3,600
CHAIN REAL ESTATE MAN—Some exp. in chain store location wk $5,000
ASST. TO TREASURER, ACCOUNTANT, LL.B. & Taxes—Indiana .$6,000

Returned Veterans
Employers Are Giving You Preference!
Many Openings!
SEE M. V. SOMMER!
Top grade firms interested in training returned veterans for Accounting, Jr. Executives, Sales, Inside & Outside service work and Office Clerks. Start. sal. $180-$250. Quick advancement. Regardless of your educational background, see us immediately.

GLADER CORPORATION
110 S. DEARBORN-ST., 4th FLR.

CHEMISTS
TECH. RESEARCH DIRECTORS.
BIO-CHEMIST—Ph. D $10,000
Bacti.—Fats, oils, nutrition background.
Ph. D.—Bio-chem., bacteriologist.$10,000
"MEAT—MEAT BY-PRODUCTS."
Supt.—Chem. mechl. packings .$10,000
Chem.—Ph. D.; res. detergents..$5,000
RES. CHEMIST—OIL, PAPER..$6,000
BIO-CHEM. BIOLOGIST—MILW.$4,800
BREWMASTER—UNDER 50 ..$10,000
JR. CHEMIST—NO EXP. NEC..$2,700
Research, Prod. Chem.—Texas.....Open
"CITRUS JUICES."
COPYWRITER—TECH. ACCTS..$5,000
Assistant Advtg. Mgr. $4,800
EDITOR—TRADE MAGAZINE.....$3,900
ELEC. LAB. TECHNICIANS $5,500
AUDITORS, ACCOUNTANTS.$300-400
SALES CORRESP.—MFG $250
ESTIMATOR—MFG. EXP $225
PURCHASING—Metal stampings..$300
CATERING MGR.—CLUB ....OPEN
STEWARD—PURCHASING ...$225 r.b.
MANY FACTORY JOBS—NO FEE.

SALESMEN
Mech. elec. equip.—Chgo. .....$5-$7,000
CHEMICALS—To FOOD MFRS .$4,200
MECH. RUBBER GOODS—Chgo.$4,500
SYRUPS—To bottlers; road $5,200
INDUS. OILS—To mfrs.; Chgo.$4,800
OFFICE FORMS—Chgo. area ..$3,600
Elec. appl.—To dlrs. Chgo.-road $4,000
Automotive prod.—To dlrs.; road.$3,400
Food sales—South Side territory.$2,700
PAINT SALES—WISCONSIN.......$3,000
DRUGS—CHGO. OR OHIO.........$3,900

S-H-A-Y
30 W. WASHINGTON. CEN. 9800.

United Personnel
PERSONNEL MGR.—Mfg. $6,500
ACCOUNTING EXECUTIVE $6,000
OFFICE MGR.—Small co. $4,000
Accountant ..$300 Bookkeeper $250
Traffic clerk..$250 Purchase Clk..$225
Credit man ..$250 Correspond't...$225
Ship. Clks....$190 Stock clerks..$175
Salesmen ....$300 Trainees $200
Office Clks. ..$200 Acct. clerk $225
EMPLOYMENT INTERVIEWER.
Young, snappy appearance ..to $5,000
RESORT WORKERS.
Chefs, cooks, pantry help, housemen.
CAFETERIA MANAGERS $4,000

United Personnel
209 S. STATE. 14TH FLOOR.

FERGASON PERSONNEL.
166 W. Jackson-blvd. HAR. 9040.

ACCOUNTANTS EXCHANGE.
111 W. MONROE. CENTRAL 3744.

EMPLOYMENT AGENCIES—MEN

CHF. MECH. ENGR.
$18,000
Must have wide range of experience in all types of metal mfg.; large, small; job shop and mass production; ferrous and nonferrous metals.

ASST. CHF. ENGR.
$10,000
Close precision parts, stampings, ferrous and nonferrous metals.

DEVEL. ENGR., $5,500+
Food processing equipment.

ELECTRONIC AND RADIO ENGINEERS
Research, development, design, radio, radar, television, amplifiers, acoustics, receivers, heat treatg. mech., transformers hsehld. appl., ultra-hi.-freq. vacuum tubes, freezg. plates........To $12,000

SUPTS., $5,200-$7,000
[1]—Metal parts plant, 100 employees.
[1]—Mach. shop; mass production.
[1]—Punch press, weldg., assembly.
[1]—Electric motor assembly.
[1]—Sml. elect. parts; 200 employees.
FOREMAN—Paper carton exp...$3,600
DESIGNER—Electric fans.....To $6,000
DESIGNER—Pneumatic tools..To $6,000
TOOL DESIGN ENGR ....To $5,500
PLASTIC MOLD DESIGNER..To $5,200
DESIGN.—Packaging machry......$5,000
LAYOUT DRAFTS—Piping $4,500
TIME STUDY—Standards ......$4,160+
CHEM.—Ht. control; mast. deg........TOP
SALES MGR.—Soft drinks ..To $10,000
SALES MGR.—Mach. tools..To $10,000
SALES PRO. MAN—Cameras..To $6,000
DIS. SLS. MGR.—Jewlry. mfg.$4,800+
SALES—Metallurg. exp ....$3,900+
SALES PROM.—Machinery ......$3,900+
INDUST. SALES—Under 35 ....$4,000
MERCHDISER.—Ready-to-wear.$5,000+
FURNITURE MERCHANDISER ..$4,800
RETAIL ADVERTISING MGR $5,000

DEPT. STORE EXECS.
Many attractive openings ..$4-$12,000
3 TRAVLG. AUDTRS.—Mfg $3-$4,200
SR. ACCT.—Chi.; permanent $4,200
CORRES.-Ofc. Clk.; loop $3,120
ACCT.-AUDITR.; 40-50; lp. ofc.$2,400
SECRETARY—Loop trade assn..$3,000

NO FEE ON FOLLOWING JOBS:
ASST. MGR.—25-32 ....$3,900
CHIEF INSP.—Electron $5,200
CHEM.—Paper ....To $4,200
LAB. CHEM.—Paper $2,900
X-SERVICE MEN — Junior Sales; under 30 years $3,120
Asst. to mgr.$325 Ofc. corres....$260
Cost clerk..$200 Acct.; mfg.....$270
Ready-wear .$281 Lite shipg.....$150
Ofc. clerk...$200 Credit mgr....$225
Buyer-train..$216 Jr. bkkpr $175

FACTORY MEN
CAN PLACE 600 MEN..85c to $2.25+
CHOOSE HRS., SAL. DAYS OR NITES
EARN $100 WEEKLY NOW
GENL. FOREMAN—ASSEMBLY .$5,000
MILLING MACH. SET-UP ....$1.40+
WORKING FOREMAN—MAINT.$1.40+
Tool-die ....$2.25+ Sprayer $1.35
Sht. metal ..$1.85 Radio $1.00
Mold maker.$2.00 Inspector $1.00
Lathe hds..$1.40 Carpenter $1.25
Engineer ...$1.17 Bar porter.$36 r.b
Assembler ..$1.00 Shipg. clk......$50

W-A-B-A-S-H
15TH FLOOR. 202 S. STATE.

MONARCH
PLACEMENT MAN
Profitable Sales. Technical Desk.
PROD. MGR.—Ceramics porce. $7,200
LAYOUT for Rot. Press.......$230 Mo.
SALES CORRESP.—Cred. & Col.$175+
JR. ELEC. Eng.—Metal.............$225+
20 JR. Office cost clks. ....To $250+
Jr. Bookkeeper—Type reports....$215+
Begin. Draftsmen—Any exp...To $250+
ASST. TOOL-Die Foreman ....Open
JR. CHEMIST—With degree...To $250
OFFICE TRAINEES $175
Pun. pr. rpr.$1.25 Sprayer ..$1.10 hr.
Die C. Oper.$2 hr Cent. grd.$1.10 hr.
Tur. lathe..$1 hr. Fl. shf. gr.$1.25 hr.
Vis. inspect..$1 hr. B.&S. sct..$1.35 hr.
Tool-Die $1.60 hr. Pun. press..85c hr.

EMPLOYER PAYS FEE ON ABOVE POSITIONS

Technical Men
T & D ENGR.—Forge exp......$7,500
INDUSTRIAL ENGRS ......To $12,000
LIV. ROOM FUR.; Supt. $6,500
JR. TIME Study ....+ $3,120
SUPT.—Gray Cast Iron $5,400
SUPT. Job Shop; Filters $7,000
RADIO STYLIST Executive.....$7,200
FOREMAN—Elec. Assbly.......$4,160
4 MECH. DRAFTSMEN $5,100
SHOP SUPT.—Sheet Metal......$6,000
M. E.—Wristwatch Cases $7,200
CHEM. ENGRS.-CHEMISTS..To $7,200
PROCESS ENGRS...................To $4,400
CH. INSP.—STEEL Fab. Plank..$4,920
CH. E.—Adhesives; Dr. Degree.$10,000
PACKAGING ENGRS.—Yg....+ $3,300
PAINT CHEMIST $3,600
M. E.—SMALL PROD. DESIGN. Typewriters, Add. Mch., etc.To $8,000
GADGETEERS—Wire Record Machines, etc.; Inventive ....Open
RADIO MEN—Design ....Open

Sales Executives
LUGGAGE—To Dr.'s chns., etc.$13,500
EDITORIAL—To train writers..$12,000
HOUSEWARE—Jobbers-Dealers..$12,000
MAJ. Appliances—Thru dist....$12,000
ASST. SALES MGR.—Corsets..$10,000
SALES MGR.—Convey mach.....$10,000
SALES PROM.—Eng. grad........$7,800
SALES MGR.—Nat. adv. beer ...$7,500
MDSE. MGR.—Cons. gds.—job...$7,500
DIV. MGR.—Corsets $7,500

EXECUTIVE ACCT.
Metal mfg. Pa. Salary, $7,500.
FACTORY Auditors [3]......To $4,800+
ACCTS.—Foreign work ....$4,000+
ACCOUNT'T—C.P.A.; mfg. exp..$6,000
ACCT.—Rem. Rand Supr $3,000
MARKET RESEARCH—Mfg. $6,000

PURCHASING AGENT
Natl. Co. Sev. plants. Sal. to $10,000
PERSONNEL DIR.—Lab. rel......$4,800

TRAINEES
YG. MEN, with acctg., statistics, buying, or supervisory exper. Salaries—$3,000-$3,600.

MONARCH
140 S. DEARBORN.
SUITE 930 FRA. 4300.

CONSOLIDATED
DISTRICT SALES MGR.—Auto appoint. and supv. dirs.; car + exp.........$350
IND. ENG.—Time sturv, stands......$450
ARCHITECT—Int. remodeling $400
WKS. MGR.—A1 man $100
ASST. CREDIT MGR.—Milling..$4,200
DIRECT MAIL ADV $3,500
FOREMAN—MIRRORS ETCH.........$300
ESTIMATING ENG. GEARS $350
ADV.—EXPERT PRINT.; IND.$7,500+
MECH. ENG.—SHOP PRACTICE.$7,200
TAX EXPERT—C.P.A.—L.L.B. $300
SALES ENG.—MECH ....$300 exp.
INDUSTRIAL ENGRS...................$6,000
SALES MGR. ELECT. CORDS..$6,000
ELECTRONIC ENGINEER $5,700
TOOL DESIGN—Jig layout.......$6,000
SALES—Rubber products........$3,000+
ACCOUNTANT $3,600
STOCK CLK. and SHIPG. CLK..$220

No Fee on Following Jobs
DESIG. PLASTICS MOLDS........$500
DESIGN TOOLS, JIGS ....$100+
SALES TRAINEE ....$200+
D'SIGN DRAFTS.—Sr. and jr. to $7,500
BKKPR.—Pay roll $180
CREDIT AND COLL. $200
BKKPR. $200
I. B. M. OPERATOR TRAINEE $175
CHEMISTS—Sr. and junior. to $5,000
MECH. ENGRS.—Design .....to $7,200
FOREMAN—Pipe bending...........$300
COST ASST $200

I-C TRAINEES, $60
Toolmaker ...to $2 Lic. engineer..$1.14
Machinist ..$1.40 Electn., union $1.85
Turret lathe.$1.25 Shop clerk $51
BUS BOYS, $140 R. B.

CONSOLIDATED
19 W. JACKSON-BLVD.
WABASH 9400 2D FLOOR

COMPTROLLER
To organize an acctg. dept $5,000
PRODUCTION control, Purch., Costs, drft. superv.; A-1 Co $350
FACTORY AUDIT., lead to comptr.$375
SECRETARY to Exec., alert $250
MGR., small bowling alley, age op.$250
SALES CORRESP.-TYPIST.
EXPORT CORRESP.-TYPIST.....Open

BANK GUARDS!
PRODUCTION MAN, Adv. Agency.Open
GEN'L COPYWRITER, Veteran ...Open
JR. ACCT. EXECUT., Adv. Agcy..Open
ACCT. CLERK; 5 days $200

6 EX-SERVICE MEN
Intang. sales, Chicago. Comm. and $200
FOOD SALES, dealers. Earn to $425
SALES, tangibles, out city.$175-$225+

CHEMISTS
INK devlp. research, Ph.D. pref $6,000
ADHESIVE CHEMIST ....A-1 Sal.
PTG. INK, lab. wk. lead. to sales.$3,000
IND. CHEMIST, coal tar, 5 da..$3,300
BIO-CHEMIST, PRODUCTION ..$3,600
METALLURGISTS ....Open
CHEMICAL SALES, sev. fine openings.

M O L E N E
RM. 1230. 105 W. ADAMS.

ASST. TO PRESIDENT.To $10,000
Graduate engineer. Heavy metal works.
Sales statistics and distribution.$7,200
ASST. COMPTROLLER $5,200
FACTORY AUDITOR $4,500
Splendid future. Potential compt.
ASST. COMPT., dairy exp.......$4,200
COST ACCNT., sales dept. $3,600
6 ACCTS, juniors ..$2,400 to $3,600
4 PRICING or acct. clerks $185
STOCK CONTROL CLERK $250
ASST. CREDIT MGR. $300
4 Underwriters, automotive $300

Woodworking Engineers.$10,000
PROD. PLANNING ENGINEER.$7,200
PRODUCTION ENGINEER $6,500
10 INDUSTRIAL ENGRS........$4-$6,000
LAYOUT ENGINEERS ....$5,000 up
CHEMISTS ....$3,600 up
DIV. SALES MGR...............$4,500 PLUS
Shd. have Farm Background.
SALES, Will train. To 35 yrs $2,600+
SALES ENGRS.—Need several engr'ng grads. with sale abil. $4,200 to $6,000
Sales Mgrs. Asst., Plumb. Fxtrs OPEN

BUSINESS MEN'S
CLEARING HOUSE
209 S. State [43d Yr.]. Har. 7027.
SHEET Met $1.75 Turret lathe..$1.55
Die casting....$2 Steam fit. $1
DRAFTSMAN—EXP. $75
COL. PAINTERS—Can join union.Scale
SHORT ORDER COOK $60

Factory Men, to $65
White, colored, Japanese.
Are welders, sprayers, woodworkers.
Col. laborers .85c Hotel maint...$180

Jackson Agency
24 E. VAN BUREN HAR. 7320

REDFIELD
Jr. sales, with or without car..$250+
Sales engineer, loop $500
Jr. clerks, prefer I-Cs..................$200
5 S. WABASH. SUITE 1511.

EMPLOYMENT AGENCIES—MEN

DRAKE PERSONNEL
"EMPLOYMENT SPECIALISTS"
PETER E. SCHWARTZ
interviewing on following positions:
TREASURER—Middle west $18,000
VICE PRES.—Works mgr., M.E.$18,000
COMPTROLLER—Michigan $12,000
COMPTROLLER—Missouri $10,000
TAX ACCOUNTANT-Manager ..$7,500
TAX ACCT.—C. P. A. or LL. B..$6,000
MEHTODS AND PROC. ACCT ..$5,400
WORKS AUDITOR $6,000
SR. ACCT. SUPERV. $5,000
SEMI-SR. ACCT.—Permanent.....$4,500
STD. COST ACCT.—S. Side......$5,000
COST SUPV.—Indiana $5,000
TRAVELING AUDITOR $3,000
GENL. ACCT.—LOOP $3,600
SALES TRAINING DIR. $8,000
Dept. store or chain experience.
CUSTOMER-SERV. DEPT. MGR.$5,200
SALESMAN—Tax Acct. $2,400
SALESMAN—Drug line $3,000
PERSONNEL MGR.—Under 38..$6,000
ASST. PERSON. MGR.—Travel ..$3,900
CREDIT and COLLECTION CLK.$2,400
BUYER—Radio Cabinets $6,900
BUYER—Electrical parts $4,200
RE-BUYER—Mill supplies $2,600
CHIEF ACCT.—N. S. $3,900
WHSE. MGR.—Hardware $4,800
BUYER—Wastepaper, in Ohio...$4,800
TRAFFIC SUPERVISOR—Ind. ...$3,900
Able to interpret rulings.
ASST. PERSONNEL MANAGER ..$3,600
Chain store exp.; some travel.
PURCHASING AGENT $3,600
Know metal stampings, etc.
ARTISTS—2, very gd. opp.$3,000-3,600
Layouts, copy and idea men.
JR. ACCT.—25 years $3,000
Post-war; dandy future.
AUDITORS, BKKPRS., ACCTS...$3,000
JR. TRAVELING AUDITORS $3,000
BOOK'PER—Gen. ledger.$2,700-$3,000
24-38 years; good future.
TIMEKEEPERS $3,000
SALESMEN—Detail doctors $3,000
And drug stores; several territories.
JR. ACCT.—Inventory control ..$3,000
SALESMAN—Tax background $2,400
Comm. and renewals plus salary.
TABULATING MACH. OPER $2,400
JR. SALESMAN 2,400
SALES TRAINEE—Young $2,400
Must be well groomed; mech. inclined.
SALES TRAINEES—Out of town.$2,400
Car furnished.
PURCHASING CLERK—Metals..$2,400
ASST. SHIPPING FOREMAN ...$2,000
No exp. nec.; good future.
MERCHANDISE TRAINEES $2,000
STENOS.—Beginners $2,000
Post-war oppor.
JR. COST CLERK $2,200

DRAKE PERSONNEL
7 W. Madison-st. Rand. 9555.
THE WORLD'S BUSIEST AGENCY AT THE WORLD'S BUSIEST CORNER.

ACME PERSONNEL
WE ARE PLEASED TO ANNOUNCE THAT
MISS SHIRLEY BOLTON
IS NOW WITH OUR FIRM.
ELECTRICAL ENGR.—Radio $12,000
2 MECH. ENGRS.—Small parts $7,500
PRODUCTION ENGR—Stl. fab...$7,200
PROD. ENGR.—E. E. or M. E...$6,000
INDUSTRIAL ENGR.—Local.....$5,400
REFRIGERATION MGR.—Appl...$7,000
DRAFTSMEN or DESIGNERS ...$5,200
Shop foremn.$450 Maint. fore....$300
Fore sm. pts.$350 Forge fore.....$325
Shop fore....$350 Estimator $500
Field engr...$600 Jr. engr.......$350
Chemists ....$500 Detailers $325
Time study ..$375 Tool design....$600
TAX ACCOUNTANT $7,500
GEN. ACCOUNTANT $6,500
MARKET RESEARCH $5,200
CREDIT ANALYST $5,000
COMPTROLLER $6,500
SALES PROM.—Lumber $7,000
Purch. asst..$325 Sales ....$300 +
Display mgr.$500 Steno. $275
Exc. asst ...$325 Bookkeeper $300
Office mgr...$300 Gen. office $225
Asst. purch..$250 Artist $500
Advr. mgr...$500 Sales prom $400

EMPLOYER PAYS FEE ON POSITIONS BELOW:
ELECTRICAL ENGR. $7,500 to $12,000
FOREMAN—Small parts $4,200
METHOD ENGR.—Purch. ord.....$4,800
DESIGNERS—Tool or mach $6,000
STRUCTURAL STEEL ENGR. $4,200
ASST. FOREMAN—Forge $3,600
Mech. engr..$600 Pch. pr. fore..$375
Indust. engr.$500 Detailers $300
Draftsmen ..$500 Superviser $300
Mach. fore...$400 Chemists $400
Prac. engr...$425 Maint. fore.....$300
PURCHASING AGENT $3,600
ACCOUNTANT $3,600
YOUNG MAN—Learn business ..$2,600
CREDIT CLERK $2,500
SALES CORRES. $3,600
SALES TRAINEES ....$2,400 +
Asst. purch..$225 Stock mgr.......$225
Shipg. clk..$225 Expediter $225
Timekeeper .$250 Office mgr......$250
Train mgr...$250 Cost clerk......$250
Dispatcher ..$225 Cr. and coll...$225

ACME PERSONNEL
202 SO. STATE-ST.
13TH FLOOR. WAB. 0600.

EMPLOYMENT AGENCIES—WOMEN

EXECUTIVE SECY.
College graduate—Loop ....$195 up
SECY. TO PRES.—Southwest $180
STENOGRAPHER—Northwest $165
6 STENOGRAPHERS—Loop $150
COMPTOMETER OPER.—Loop $150
EDIPHONE OPER.—Loop $150
ILLUSTRATOR-Layout—Begin $150
MILLINERY BUY. & MGR.$250-$400
PROOF reader—Coll. 5 da.; lp.$175 up
CLERICAL—Will train; N.W. $130
ORDER CLERK—5 day $130
BEGINNER TYPIST $120
F. C. BOOKKEEPER $216
SWITCHBOARD TYPIST $130
TEMP. COMPT. OPR. ....$8 per day

NO FEE ON ABOVE POSITIONS
TYPIST BILLER $163
COMPTOMETER OPERATOR $150
ASST. BOOKKEEPER—5 day........$150
GENERAL OFFICE $140
DEPT. MANAGER—Out of city $350
TYPIST—Part time ....75c per hr.
TEMP. STENOGRAPHER ....$7 Day
BEGINNERS—WILL PAY UP TO $150.

FACTORY WOMEN
EARN $31-$55
POST-WAR FUTURE.
Punch press.to 95c Packers 70c
Bindery ....70c Assemblers 65c
Coil winders..75c Lrn. mach. 65c
Lrn. radio.....64c Cooks ......$40-$50

W-A-B-A-S-H
15TH FLOOR 202 S. STATE.

SEC'Y-STENO, LOOP......$195
Sec'y-Steno, Maywood.....$180
STENO, 5 DAYS ....No Fee $175
STENO, LEGAL ....No Fee $175
STENO, LOOP ....No Fee $150
STENO-BKKPR., SMALL OFFICE.$150
BEGINNER STENOS ....No Fee $130
BKKPR., FULL CHARGE..No Fee $195
TYPIST-BILLER ....No Fee $150
DICTAPHONE OPERS.......No Fee $160
GENERAL OFFICE ....No Fee $140
COMPTOMETER OPERS...No Fee $140
N. C. R. OPERATOR ....No Fee $185
TYPISTS, VARIOUS LOCATIONS.$150
INVENTORY CLERKS $150

SWBD.-TYPIST, $150
BEGINNER TYPIST-CLKS ..$120-$130
EXEC. HSKPR., $150, R. B.
CASHIER-CHECKER ....$135, MLS.
DINING RM. MANAGER.......$150, APT.
COMMERCIAL ARTIST $250
READY-TO-WEAR DEP'T MGR...OPEN

CHEMISTS
CHEM.-BACTERIOLOGIST, Univ.$150
BEGINNER CHEM., H. S $120
LIBRARIAN CHEMISTS $250
SOME ORGAN. CHEM., deg. if possible.
RESEARCH ON PATENTS, FR.-GERM. POSITION IN CHICAGO OR CALIF.
Jr. Chem., analysis on metals...$130+

S-H-A-Y,
30 W. WASHINGTON. CEN. 9800.

COLORED GIRLS
BEST JOBS HERE
NO RED TAPE
START WORK AT ONCE.

FACTORY JOBS
$30-$38
Punch Press Opers., 60c-77½c
SPRAYERS, 60c-80c.
ASSEMBLERS, 60c-70c
BINDERY GIRLS, 60c-70c.
POWER MACH. OPRS., $30-$50
HAND SEWERS, 60c-75c.
SOLDERERS, 64c-80c
DRILL PRESS OPERS., 60c-70c.
SILK SCREEN OPERS., 60c-75c.
STOCK ROOM GIRLS, $25-$30.
ELEVATOR GIRLS, $95-$110.
ALL JOBS GUARANTEED

CADILLAC
35 W. JACKSON 2D FLOOR

RECEPTIONISTS!
BKKPR., FULL CHGE.; LOOP.....$200
SEC'Y Positions—Loop, N. S. $165-$185
SECRETARIES—S. S. ....$175-$200
STENO—For Purch. Dep't; fine opp'y.
STENO—Accurate; 5 days..........$150
TYPIST—Lovely Loop office.........$150

STATIS. TYP., $150-$175
3 CHEMISTS—Coll. educ., degree in Chem., Home Ec., Math., S. S.$3,300
LAB. ASST. or Research..$1,500-$2,500
LAB. ASST.—Some Home Ec....$1,800

M O L E N E
RM. 1230. 105 W. ADAMS.

Dietitian—Hosp., $200, R. B.
HOTEL MANAGER, $150, R.
Col., steno ..$125 Col., pow. ma. 70c
COL. COOK, SMALL PLACE, $40.

Fact. Girls, 60c-70c
White, colored, Japanese.
Assembly, packing, sewing.
Col., nurse a.$125 Col., bus girl...$125

Jackson Agency
24 E. Van Buren. Har. 7320.

ZINSER PERSONNEL SERVICE
High school and university graduates; Openings for beginners and experienced secretaries, stenographers, typists, clerks, bookkeepers, cost accountants, and professional young women.
140 S. DEARBORN-ST. RM. 1549.

BOOKKEEPER—Loop $200
BOOKKEEPER—S. S. $195
SECY.—Loop; 44 hours $180
SECYS., STENOS.—Nr. Loop.$150-$195
STENOS., SECYS.—5 days..$150-$180
TYPISTS—Compt., swbd. ......to $150
OCCUPATIONAL, 310 S. Michigan.

SALESWOMEN — Dresses, Coats, Furs. Excel., perm., high paid selling positions in quality store; exp. req.; good sal. plus comm. Apply Selective Placement Counsel, Inc., 2108 Mchdse. Mart.

A. J. McCOY & ASSOCIATES.
140 S. DEARBORN. RAN. 3221

KITCHEN JOBS—TOP PAY.
Low fee. Mauer, 538 S. Dearborn-st.

EMPLOYMENT AGENCIES—WOMEN

Exec. Secretary, $250
No. side suburb, topnotch girl.
TECH. SECY. $175
Some copywriting.
ASST. PURCHAS'G AGENT.$170
Checker, orders and billings.
COMPTOMETER OPR.........$170
Temporary work, hourly basis.
SEC'Y TO PUBLISHER.... $160
Short hours, 5 days.
SEC'Y TO ACCT. EXEC... $160
Agency, 5 days.
2 RECENT COLL. GRADS. $150
Train research, 5 days.
BILLING MACHINE OPR. $145
Fanfold, 5 da. wk., permanent.
SWITCHBD. RECEPTIONIST.$140
Loop, 5 day week.
ASST. IN SPACE DEPT......$140
Typist, 5 days.

NO FEE
On Above Positions

Buyer, Saleslady, $350
Women's Apparel; Business Builder.
ARTIST $300
Com'l letterer, agency.
COPYWRITER $250
Cat. exp., hd. dept., 5 days.
ACCOUNTANT $2,400
Col. grad., prefer P. A. exp., Loop.
SEC'Y TO PURCH. AGENT.$180
North side, established firm.
TYPISTS—LITE STENOS... $150
Loop, 5 day week.
CONTINUITY TYPIST.......$150
Agency, A-1.
I. B. M. KEY PUNCH OPR.. $140
Experienced, 5 day week.
Addressog. & Post Mch. Op.$140
Loop, 5 day week.
RECENT COLLEGE GRAD...$130
Eng. maj. for copy.
RECENT H. S. GRAD.......$130
Some art training.

CASTLE BARTON & ASSOCS.
220 S. STATE HAR. 9800

TANNER PERSONNEL
135 S. La Salle, Rm. 2001. Fra. 5992.
LEGAL Steno.-Secy.—Sm. off.........$195
LEGAL Stenos.—Temp.-perm.........$180
STENO.—5 days. Michigan-av........$150
F. C. Bkpr.-Steno —1 girl office....$160
STENO.—1 girl office. Field bldg.$150+
TYPIST.-Gen. Office—Field bldg....$130
MANY UNLISTED LOOP POSITIONS.

Nurses' Registries
SHAY MEDICAL AGENCY.
Lab. Tech., Indus.; days..............$204
X-ray, Reg.; Drs. group ....$50 wk.
R. N., Ind., var. loc.-shifts ....to $225
R. N., X-ray, loop; 5 days...........$150
Dr.'s asst. steno., Mich.-av.Salary open
Dr.-Dent. ofc., $150; Recepts. to $150
Supt. of nurses, $250; Dietitian, $200
Science Instr., sal. op.; Pub. Hlth., $170
Private duty R. N., prac., infant nurses.
Other attractive openings.
55 E. Washington. State 2424.

EMPLOYMENT SERVICE — WOMEN

ACME
NO FEES CHARGED
RECEPT.-TYPIST—Personnel dept.$165
SWITCHBD. OPR.—Heavy board..$150
SWBD.-TYPIST—Near loop..........$150
SWBD.-TYPIST—West side.........$160
SWBD.-LITE STENO.—Near N. W..$165
RECPT.-LITE STENO.—Adv. agcy.$140
SWBD.-TYPIST—Near south........$130

COMPT. OPRS., TO $195
SECYS.—Loop $175
SECY.—Purchasing agent............$185
SECY.—Exec., 5 days, north........$200
SECY.—Personnel director..........$190
SECY.—South, 5 days $175
SECY.—Rapid dict.; college ed.....$215
STENO.—Personnel dept. $165

TYPISTS, TO $165
STENO.—North side $175
STENOS.—Loop; many 5 days.......$150
STENO.—Northwest side.............$175
STENO.—South side $175
STATISTICAL TYPIST—Loop.........$160
LEARN TIMEKEEPING $160
GIRLS—Good at figures............to $150

I. B. M. OPR., $180
WINDOW DISPLAY—West suburb.$225
SALES GIRLS—No exp. needed.....$150
CLAIM ADJUSTER $175
BEGINNER ARTIST ....$110-$150
BUYER—Women's, child. wear..$6,000
BUYERS—Millinery ....$325+
BEGINNER office girls..............to $140

COMPT. OPRS., TO $195
Copywriter..$200 Asst. Bkpr.....$175
EFBkpr.5da.$170 Ediphone $160
F. C. Bkpr...$200 Dictaphone $160
File super...$150 Bkpr.-Steno. ...$175
Acctg. clerk.$160 File clerks $135
Payroll clerk.$160 Correspondent.$130
NCR 3000..$170 Burr. Bkpr.....$150

Acme Personnel
202 S. STATE-ST.
13TH FLOOR. WABASH 0600.

CONSOLIDATED
SINCE 1910.
100% FREE AGENCY
EMPLOYER PAYS FEE
LABORATORY TECH $50
MILLINERY BUYER........................$75
SECRETARY $42.50
PAY ROLL—Loop $35
ACCOUNTING CLERK—5 days........$40
ASST. ADV. MGR.—5 days............$35
DRAFTSWOMAN ....Open
GENERAL OFFICE $50
STENOGRAPHER ....$35-$40
TAB. OPERATOR $35
CALCULATOR OPERATOR $35
ELLIOTT-FISHER BOOKKEEPER......$40
SECRETARY $40
STENOGRAPHER $40
P. B. X. TYPIST $32
GENERAL OFFICE ....$30-$35
COMPTOMETER ....$150+mls.
TYPIST $32.50
STENO., P. B. X.—5 days.............$35
ASST. PERS.—Light steno..............$40
N. C. R.—Model 3000..................$40
ASSISTANT BKKPR. $40
BEG. TYPIST $30
STENOGRAPHER—40 hours............$40
EXPORT CLERK $40
BURROUGHS OPERATOR $40
TYPIST-BILLER $35
CLERKS—5 days $30

FACTORY DIVISION
SEE J. WARREN.
100 GIRLS—ALL SHIFTS
TOP SALARIES.
WAITRESS—Summer resort..$150, r. b.
CARL A. BARRETT, MANAGER

CONSOLIDATED
19 W. JACKSON-BLVD.
WABASH 9400 2D FLOOR

FREE EMPLOYMENT
No Charge to You
MISS WOODS — MISS HANSEN
ASST. BKKPR. $200
Near West Side; good company.
ESTIMATOR $200
Far South; read blueprints.
BOOKKEEPER ....$2[illegible]
Acctg. dept.; South; I. C. transp.
2 LAB. TECHS. $200
Chemistry background; N. W.
F. C. BKKPR. $200
Small office; Michigan-av.
SECRETARY $195
Assist. purchasing agent; N. W.
LEGAL STENO. $185
Loop; experienced.
N. C. R. BKKPR. $175
A/C receiv.; No. 3000 mach.; N. W.
STAT. TYPIST $175
C. P. A. experience; Loop.
CASHIERS $165
Must have experience; South.
2 TYPISTS $130
Young; Loop; int. position.

Thomas Personnel
8 S. MICHIGAN, ROOM 601-2
Phone Fra. 6230

FREE TO APPLICANT
NO CHARGE
SEE
MISS URBA
F. C. BKKPR.-TYPIST $200
PROOFREADER—Coll. grad.$225
STENO.-SECY.—Nr. Loop...$175
P. B. X.-Receptionist—Nr. Lp.$150
CORRESP.-LITE STENO....$165
STENO.—1 Gl. ofc., nr. S. S..$150
FILE CLERK—5 DAYS $120
KEY PUNCH OPR.—LP. $140
COMPT. OPR.-TYPIST $160
CLERICAL—Gd. at figures .$140
TYPIST—Genl. ofc. $140
DICT. OPR.—Lp.; 5 days...$150
N.C.R.OPR., No. 3000—5 da.$150
I.B.M. BILLER—NR. LOOP ..$140
STAT. TYPIST—Lp., 5 days..$150

Costello & O'Donnell
202 S. STATE-ST. SUITE 718.

RECEPTIONIST-TYPIST, $150
ASST. PUBLICITY DIRECTOR....$200
ARTISTS OR BEGINNERS ..$150-$200
COPYWRITERS—WILL TEACH.
COLLEGE GIRLS—No exp..........$150+
PURCHASING—Will teach........$215
Swbd.—Free $150 Compt.—Free $200
Broadcasting Billers ....$200+
Payroll .....$175 Secretaries $200
FACTORY—FREE—$40
No exp. needed. Any age. Future.
HOTEL CLERKS—Excellent opport.
MAIDS...............$130+ rm., brd., ldry.

CENTURY 30 E. ADAMS-ST. STATE 0980.

CORBOY-CALVIN
ALL POSITIONS FREE
STENOG.-F. C. BKKPR. $195
Small law office; good opportunity.
BKKPR.-LITE STENOG.......$190-$195
Unusual fine ofc.; 3 week's vacation.
ASST. TO PRODUCTION MGR....Open
National adv. agency experience.
SWBD.-RECEPTIONIST ....$150+
Fine firm; Michigan-av.
SWBD.-TYPIST $150
Must be A-1; opp.; young; 5 days.
30 W. JACKSON. ROOM 1508.

EMPLOYMENT SERVICE—WOMEN

LOOP AGENCY
SINCE 1910.
CHICAGO'S LARGEST.
100%
FREE EMPLOYMENT AGENCY

Secretaries-Stenos.
CONFIDENTIAL SECRETARY; SOUTH
STENOGRAPHER; 1 GIRL OFF.; EXP.
SECRETARY; TRAFFIC DEPT.
STENO.; STAT. TYP.; K. OF BKKPG.
SECY., PERSONNEL; NO EXP. NEC.
LEGAL STENOGRAPHER
EXPERIENCED STENO.; ADVANCEMT.
SECRETARY; FINANCIAL REPORTS
STENO.; SALES DEPT.; 5 DAY WEEK
STENO.-RECEPTIONIST; GD. SALARY
STENO.; TRAIN FOR PR. SECRETARY
STENO.; LAW OFFICE
SECRETARY.; INT. IN ART; 5 DAYS
STENOGRAPHER; ADVERTISING
STENO.-BOOKKEEPER

Clerical-Bookkeepers
Millinery Buyers....................OPEN
Illustration Adv.....................$37.50
Claim Adjuster.....................$175.00
Ediphone; 5 days..................$175.00
Dictaphone ....OPEN
Temp. Typist........................$110.00
Messengers $140.00
File Clerks $135.00
Assistant Personnel................$130.00
Switchboard Typist.................$150.00
Statistical Typist $140.00
Clerical $175.00
Cashier; Good Loc..................$170.00
N. C. R. Operators; Loop..........$175.00
E. F. Bookkeeper...................$200.00
F. C. Bookkeeper...................$175.00
Bookkeeper $160.00
Comptometer $150.00
Assistant Bookkeeper..............$175.00
Comptometer $175.00
Accounting Clerk $140.00
Key Punch Oper.....................$200.00
F. C. Bookkeeper; S. S. $150.00
E. F. Biller; Loop..................$150.00
N. C. R. General Reports.........$170.00

NEW POSITIONS EVERY DAY
LOOP AGENCY
28 EAST JACKSON
WABASH 0-5-5-5

NO REFERRALS NEEDED
NO CHARGE
FREE TO APPLICANT
PRIVATE SECRETARY—Sm. ofc.
Excellent future.......................$200
EXEC. SECRETARY—Take chge. of small business....................$200
EXEC. SECY.—Lite Bkkpg.
Exp. in handling public.............$200
SECRETARY—Handle own corr.
Advertising future....................$175
SECRETARY—Familiar with engrg.$175
SECRETARY—One gl. ofc.; lp....$150
STENO.—Research laboratory, No.$150
STENO.-SECY.—Loop, occ. Sat...$160
STENO.—Territorial div., Mich.-av.$160
STENO.—Single ent. bkpg., 5 days.$150
SWITCHBOARD-steno.—5 das., lp.$150
RECEPTIONIST-TYPIST—Loop $130
PHONE ORDER TAKERS—Loop....$150
DICTAPHONE OPER.—Loop.........$150
COMPTOMETRIST-TYPIST $150
PERSONNEL CLK.-STENO.—Interviewing $150
BILLER TYPIST—Fine opp., lp....$130
BEGINNERS—Stenos., clerks, typist, etc. ....$110-$130

100 FACTORY GIRLS
LIGHT, CLEAN, PLEASANT WORK; PERMANENT, POST-WAR, EXCELLENT WORKING CONDITIONS, WEST SIDE MANUFACTURING COMPANY, CAFETERIA, HEALTH & ACCIDENT INSURANCE, ETC.
70c TO 75c TO START.
PACKERS 65c
ASSEMBLERS 70c
PUNCH PRESS OPERS.........75c
MACHINE OPERS...............75c
Maid, private; 5 da. wk.
Own room, bath; working conditions par excellence; top wages, name your own price.

"TRIANGLE"
202 S. STATE-ST. 4TH FLR.

YORK AGENCY
"COPIED BY MANY SURPASSED BY NONE"
FREE EMPLOYMENT AGENCY
EMPLOYER PAYS ALL FEES
NEW POSITIONS EVERY DAY
SECRETARY $225
STENOGRAPHER—LOOP ..$200
FILE CLERKS $150
DICTAPHONE $150
SWBD. TYPIST $140
SWBD. STENO. $150
PERSONNEL SECT. $175
PERSONNEL ASST. $175
MESSENGER $125
CASHIER $130
N. C. R. OPERATORS.............$175
BOOKKEEPING $250
F. C. BOOKKEEPER $225
E. F. BILLER $160
KEY PUNCH $145
ACCOUNTING CLK. $175
COMPTOMETER $160
ASSISTANT BKKPR. $165
PAY ROLL—BEGINNERS $135

FACTORY-TRADES
INSPECTORS 82c
ASSEMBLERS 75c
MACHINE OPERATORS..........80c
FACTORY BEGINNERS 70c
ALL POSITIONS POST-WAR.

YORK AGENCY
28 EAST JACKSON
WABASH 9-5-5-0

LA SALLE
FREE EMPLOYMENT
"CHICAGO'S BEST AGENCY"
EMPLOYER PAYS ALL FEES.
Secy. to President.................$190
Hyde Park district; small office.
Secy. Mdse. Mart..................$175
Nice appearing receptionist; 5 days.
F. C. Bookkeeper—South.....$215
Secy.—Loop; 5 Days..........$150
Executive Secy.—Nr. No......$175
Asst. Bkkpr. Typist—W. $175
Secy. to Sales Mgr.............$165
Steno.—Loop; 5 Days..........$150
Asst. Bkkpr.—So.; 5 Days....$150
Typist-Recept.—5 Days........$130
N. C. R. 3000—So.; 5 Days..$150
Fanfold Billers—So. $150
File Clerks—So.; 5 Days......$120
Steno.—N. W. Mfg. $175
Comptometer—Mich.-av. $140
Dictaphone Opers.............To $175
Typist—Sales; Exp.; So. $150
Typist—Relief Switchboard
Our office; splendid future.
Jr. Stenos. ....$130-$150
Beginner Stenos ....$110-$135
Gen. office...$125 Typist-Biller ..$150
E. F. Bkpr. ..$150 Sorting $120
P.B.X. typist.$170 Ediphone $160
I.B.M. tab...$140 Key Punch $130
Mail rm.......$120 Pay Roll $150
Figures ......$145 Inventory $145
Accounting .$175 F. C. Bkkpr. ...$175
FACTORY GIRLS, TO $50

LA SALLE
25 EAST JACKSON
ROOM 1607 HAR. 9810

MONARCH
GERTRUDE BAYNE, MGR.
HIGH GRADE POSITIONS ONLY

Employer Pays
Personnel Ofc. Mgr.—9-5 ...$250
Asst. Edit.—A1; 26-32; lp.$50 wk.
Secy.—Sml. ofc.; 9-5......$45 wk.
Secy.—Sales mgr.; Uptown.$225
Secy.—V. P.; age 25; 5 da..$150
Secy.—Wks. mgr., nr. N. $200
Steno.—Rapid dict.; sm. ofc.$200
Dictaphone opr.—9-5 ....$175
Steno.—Legal exp.; lp. $175
10 Stenos.—Young ....$130-$175
Comp. Opr.—Air cond. ofc..$175
Typist—Order dept.; sm. ofc.$175
Typist-Biller—Lp.; rap. adv..$150
Typist-Clk.—Sales; 5 da....$150
Typist-Relief P. B. X.—9-5....$150
P. B. X.-Typist—9-5; lp. $150
Asst. Bkkpr.—Lp.; 5 da. $150
5 Beg. File Clks. $125
Messenger-Clk.—Nr. No. $120
Beg. Steno.-Secy.—5 da. $150
MANY MORE NOT LISTED

MONARCH
140 S. DEARBORN FRA. 4300

FREE EMPLOYMENT
43 SECYS. ....$160-$200
29 STENOS. ....$150-$175
31 TYPIST-CLERKS ....$125-$150
28 BURR. BKKPRS. ....$150-$175
23 COMPT. OPERS. ....$140-$150
37 Billers ....$140-$150
4 SWBD.-TYPISTS ....$130-$140
2 CLAIM EXAMINERS $175
1 INDUST. NURSE—S. S. $150

FINANCIAL PERSONNEL

IMPORTANT NOTICE

War Manpower Commission regulations require that male workers to be employed must have a referral card from the United States Employment Service.

This does not prevent any worker from first investigating job opportunities offered by any advertiser

HELP WANTED—MEN

—Men—Stores and Offices—

TYPISTS—BILLERS
$6.79 per day, time and ½ overtime, 8 a. m. to 5 p. m.; permanent position. Atlas Freight, Inc., 310 N. Union-st.

ACCOUNTANTS, Jr.—About 25 yrs.; west side mfr. plant; bkpg. mach. and knowledge of gen ledger required; past exp., salary expected; post-war future. Address N J 568, Tribune.

ACCOUNTANT and office manager—Good knowledge of machine accounting; payables and receivables; firm located on South side in Pullman dist.; sal. $85 wk. to start. Randolph 4504.

ACCOUNTANT—Sr. or semi-sr., for permanent staff of progressive C. P. A. firm. State fully exper., references, salary. ADDRESS S L 203, TRIBUNE.

ACCOUNTANT.
Good oppt. for ex-serviceman, to establish himself. Old Co. Fine future. Address S L 197, Tribune.

ACCOUNTANT, senior—Exper., pub. acct.; good oppor.; 5½ wk.; nr. north; write fully. Address P 581, Tribune.

ACCOUNTING CLERK
Perm. position offering excellent training and opportunity for advancement. Florsheim Shoe Co., 541 W. Adams.

ACCOUNTANT-BOOKKEEPER
Veteran preferred; some exp. nec.; perm.; unusual post-war oppor. Rm. 350, Mr. Park, 9 W. Washington.

ANALYST, JR.
Opening in dept. store for young man to analyze gov. regulations; some legal training helpful; give details. ADDRESS X A 166, TRIBUNE.

ASSISTANT manager—For a large college dormitory; knowledge of food cost nec., gen'l hotel operation exp. helpful; good salary plus furnished apt.; permanent. Address N F 316, Tribune.

AUDITOR—Full time; bookkeeping and accounting, collecting, for group of apartment buildings. South. Address N F 260, Tribune.

BOOKKEEPER—Man or Woman
Good pay, advance., perm. Not complete charge of books. Apply MALING SHOES, 811 S. WABASH.

BOOKKEEPER OR JR. ACCOUNTANT
For scrap iron business; permanent; gd. sal. 230 S. Clark. Room 1257.

BUTCHER—Expd. Must be neat. Gd. pay 3054 Milwaukee. Capitol 8612.

CAMERA SALESMAN
Retail experience. Good salary. Estab. trd. Rep. conf. Address N F 553, Tribune.

CIGAR CLERK
Opportunity for advancement. W. F. Monroe Cigar Co. [office], 412 S. Wells.

CLERK—To sell in clothing and men's furnishing store; permanent position with a future; salary and commission; exp. required. Reid & Kersting, 1719 Sherman, Evanston.

CLERK—Corr. and office routine; must have H. S. educ.; interested in mach'y. Leads to selling. Veteran only. Address S L 89, Tribune.

CLERKS and order fillers—Men or boys. Full or part time. Steady work. Good future for veterans. Hardware and tools. Samuel Harris & Co., 114 N. Clinton.

CLERK & gen'l handyman—Und. 30 yrs., 46 hr. wk.; N. sd.; juv. furn. Lon.6759

CLOTHING salesman—Credit store. Earnings to $100 wk. Bonus, comm Yards 2270, Mr. Rose.

CORRESPONDENT—A general assistant with publisher handling statistical details; permanent; interesting position; state fully qualifications. Address X A 117, Tribune.

CORRESPONDENT—Industrial sales office, handling paints, varnishes, lacquers. Excellent, post-war opportunity. Essential activity. Veteran preferred. E. I. du Pont Co., 2100 Elston-avenue.

COST CLERK—Expr. in reading blue prints on automotive parts and computing volumes from same; excel. oppor. for qualified party. Dryden Rubber Co., 1014 S. Kildare.

CREDIT dept.—Large steel firm, West side, needs young man with commerce school educ.; exp. in mfg. credits helpful; exc. chance to advance. Give age, background, salary desired. Address N F 272, Tribune.

CLERK.
Able to type and take phone orders. Good, steady job for older man. Apply Personnel Office. PALMER HOUSE.

CREDIT CLERK
PRICE CLERK
CARNEGIE ILL. STEEL CORP.
208 S. La Salle. Room 1527.

CREDIT MAN JR.
ORDER CLERK.
Permanent; excellent opportunity for ambitious young man. JOHN SEXTON & CO., 500 N. Orleans.

EMPLOYMENT interviewer—Young man interested in personnel work to hire factory labor; possibilities for advancement. State qual.; sal. expect. in 1st letter. Address X A 141, Tribune.

FOUNTAIN MANAGERS
Ass't Fountain Managers. LIGGETT DRUG CO., Employment Office, State and Madison.

FURNITURE SALESMAN—Exp.; good salary and comm.; steady. Irving Furn., 7839 S. Halsted-st., Ph. Triangle 6303.

GENERAL OFFICE CLERK
for stove and heater manufacturer. 5 day week. Permanent. Harrison 3483.

GENERAL clerical opening—For young man interested in transportation. Randolph and Wells location; permanent. Call Franklin 9420.

GENERAL purchasing, advertising, bookkeepers, typists and gen. clerks; perm.; post-war future. Edward Don & Co., 2215 S. La Salle.

GROCERY clerk—Experienced and stdy. A. J. Bonfig, 1159 N. State. Sup.3363.

HIGH school graduate—Boy or girl; for pricing dept. See Mr. Federlicht, 641 W. Lake-street.

I. B. M. OPERATOR.
Capable wiring all types equip.; good opportunity; post-war concern. WORKMAN SERVICE, 58 E. Washington. Ran. 8250.

LIQUOR store clerk—For morning or evenings and Sun. work. Lucky Liquor, 7204 Grand-av.

LIQUOR Clerks — Excellent opportunities for right men. Call MR. BERNSTEIN. Ravenswood 9497, for appt.

LIQUOR CLERK—EXP. PREF.; SOUTH SIDE. PLAZA 8111.

LUMBERMEN
Salesmen, Shipping Clerks, Tallymen, Drivers, Millmen, Handlers.
HARVEY, INC.
1731 W. Cermak. Seeley 3277.

MFG. DRAFTSMEN.
Time Study Men. Tool Designers. Cost Estimators. Wage Practice Men. Engineers-Accountants. Bus. Methods Investigators.
WESTERN ELECTRIC
23D-PLACE AND CICERO-AV.

MANAGERS (ASSISTANTS)
for various depts. in large food concern; grocery exp. desir.; perm.; essen. STOP & SHOP, 30 W. Wash., Rm. 530.

MATERIAL control clerk—Cap. of planning, scheduling and controlling mat. for prod.; min. 2 yrs. exp.; post-war fut. assur. Ans. in detail concern, exp., sal des., etc. Address N T 484, Tribune.

NIGHT PAY ROLL CLERK—8 hr. shift, starting at 5 p. m. Posting, pc. work computation. Exc. oppor. for steady advancement. See Mr. Orr, supt. office. WILSON & CO. 4200 S. Ashland-av.

PAYROLL clerk—$200 mo.; automotive mfr.; chance for advancement. Bork & Beck, division of Bork-Warren Corp., 5950 W. 66th. Portsm'th 7500.

PORTER SUPERVISOR
Good salary; perm. pos. Pref. man exp. in dept. store. ADDRESS N E 328, TRIBUNE.

PORTER—Colored; for office and general work. Slater Co., 300 W. Hubbard.

RAILROAD clerk, typist—Salary $190; permanent position. Nickel Plate Road, 333 E. South Water-street.

RECEIVING CLERK
Ready to wear, millinery, access.; thoro. exp.; perm.; ex-service men only. POWELL, 700 N. Michigan.

RETAIL SHOE SALESMAN.
Perm. pos. with exc. future in our natl. org. See Mr. Wheeler, Dr. Scholl's, 213 W. Schiller. Mic. 7200.

SALES ASST. — Unusual opening; clean mdse.; fine future for steady, amb. man; gd sal., comm. Vans, 212 W. Madison.

SALESMAN—Inside; experienced in filing systems and equipment, desks & chairs. MARSHALL-JACKSON COMPANY, 26 S. CLARK-ST.

SENIOR ACCOUNTANT
to take complete charge of acctg. for wholesale and retail establishment. State salary, experience, age. Address N T 238, Tribune.

SHIPPING ROOM HELPER.
METRO-GOLDWYN-MAYER
1307 S. Wabash-av. Apply in person.

SHIPPING CLERK
Wrap packages; light work; pharmaceutical products; permanent position; good salary. 946 Merchandise Mart.

SHOE SALESMEN—EXP.
$50-$60 week earnings. Ladies' and men's shoes. Miss Shanahan, Wab. 9800, Ext. 374.

STOCK MEN
for various depts. of large, quality food and liquor Co.; good sal.; perm. DURAC, 30 W. Washington, Rm. 530.

STOCK MAN.
Field orders and take charge of stock room, for leading mfr. ladies sportswear. Gd. starting sal. Apply 4th flr. 317 W. Adams. Mr. Johnson.

STOCKROOM CLERK
Perm position; post-war opp. in essential industry; gd. starting sal.; loop office. Age 18-40. MR. MEISTER, DEA. 8260

TIMEKEEPER.
Catalog Compilers. Junior Sales.
PHONE
RANdolph 4359.

FULL TIME
JOBS WITH A FUTURE.
Stockmen, order pickers, freight handlers, stock boys, order checkers, Lino cutters
Montgomery Ward
618 W. CHICAGO-AV.
Open Monday thru Friday 'til 5.

YOUNG man—High school educ. pref.; clerical work in shipping room; no exp. necessary; permanent; large reliable firm; excellent oppty. with good starting salary. Soboroff Sons Co., 1500 N. Ogden-avenue.

MAN
Ambitious young man with desire to learn steel business. Excellent opp. for a good man.
A. M. CASTLE & CO., Michigan 6900.

—Men—Stores and Offices—

VETERANS.
Some knowledge of inventory and stock control, to assist in general office work; excel. post-war opport. State qual. and sal expected. Address N T 543, Tribune.

EX-SERVICE MAN.
Investigator for large corporation; executive position for those who qualify; good salary and car allowance. Apply Rm. 208, 4803 Lincoln-av.

MEN—50 AND OVER
No lifting or heavy work.
WESTERN UNION TELEGRAPH CO., 417 S. LA SALLE-ST.

MAN or boy for light work—Small office; permanent. UNION LEAGUE CLUB OF CHICAGO. Apply 312 S. Federal-st. Any week day.

MAN—Familiar with manufacture of cosmetics. Interested in full time employment; post-war future; $50 per week to start. Address S L 216, Tribune.

HAVE several retail store openings—Full or part time; good starting salary; rapid advancement. United Cigar Stores, Room 1044, 327 S. La Salle.

YOUNG man with ability to sell and experience in display and store fixtures, and mannikins—Must be able to meet public intelligently. Compensation good. Call for interview. Dearborn 6779.

YOUNG man for gen'l office work; essential industry; opp. for advancement. Griffin Wheel Co., 445 N. Sacramento Ked. 0793.

YOUNG man for men's clothing store—Good pay; permanent. Hill Clothes, 33 S. Dearborn-st.

—Executives and Managers—

ATTORNEY.
Mail order house with nat. retail outlets; exp. in all phases of contracts, leases, taxes, etc.; unus. opp.; state qual., sal. desired. Address N F 265, Tribune.

NATIONAL auto ins. co. wants exec. to train and supervise auto damage estimators; prev. ins. exp. and G. E. I. C. training and exp. pref.; perm. pos.; sub. sal., other benefits. Mr. Schroeder. Franklin 0261.

SUPERVISORS—Starting salary $200 per mo. plus periodic increases. Oppt. for individual interested in supervisory work. Definite post-war future. Apply 412 W. Ohio-st. M. L. Scott.

BUYERS
Heavy machinery and general hardware; experienced. NAVY DEPT., Bureau of Yards & Docks. 666 Lake Shore-dr. Whitehall 7010.

EDITOR.
To edit industrial house organ.; exc. opp. with large natl. mfr.; state age, educa., exp., and salary required. ADDRESS N J 443, TRIBUNE.

CREDIT & COLLECTION MANAGER—Expd.; compl. charge credit clothing & jewelry store; salary & bonus; good future; give age, family status, past 5 yrs. exp. 1st letter. Address N F 499, Tribune.

EXPORT MANAGER ASSISTANT
of all around experience; growing organization; early recognition of exceptional ability. State full details, salary. Address S L 73, Tribune.

OFFICE manager—For small office; must have accounting exp.; fam. with printing business; must be able to take burden from busy exec.; exc. salary. Address X A 186, Tribune.

FOREMEN
Permanent; salary plus overtime. CAMPBELL SOUP CO. Central Division. 2550 W. 35th-st.

CLEAN cut, draft exempt man—As assistant theater manager; exper. not nec., but helpful. Apply manager, Commercial Theater, 9148 S. Commercial-av.

STOCK CONTROL SUPERVISOR.
Hard lines re-buyer; not mail order. Natl. co. Exc. future. State age, exp., sal expected. Address N F 244, Tribune.

ASSISTANT THEATER MANAGER.
LANE COURT THEATER. 322 W. ARMITAGE.

AUTO supply store manager—Exp.; good post-war opport. with chain organization. 2325 S. Michigan-av., 2d flr.

—Boys—

BUS BOYS
Good pay. ISBELL'S. 940 N. RUSH.

BOY—PERMANENT POSITION
Office and light shipping work; 5 days. MOTOR SERVICE MAGAZINE, 549 W. WASHINGTON, RM. 324.

BOYS—Excellent opportunity. We train you; good pay, much overtime; must be 17 years or older. Bring birth certificate. Joseph T. Ryerson & Son, Inc., 2602 W. 16th-st.

MESSENGER boy—To drive car; some clerical work. Good pay plus bonus, free insurance. Essential industry. Call BRUNSWICK 7760.

THEATER ushers—Part time; 16 years or over; loop or neighborhood. Apply Employment Dept., Balaban & Katz, Room 300, 177 N. State-st.

BOYS or men wanted—To work in printing plant and for errands; 40 hour week; no experience necessary. F. J. Riley Printing Co., 732 W. Van Buren.

COLORED BOY
for errands and light porter work; retail store. Mr. Eckstrom, 15 S. Dearborn

LAUNDRY office boys—General office and entry work; good salary; permanent. Acme Laundry, 4205 S. State.

BOY—18 or over, to learn printing; no experience necessary. The Todd Co. 727 S. Dearborn.

MIMEOGRAPH operator—Smart, colored, age 16. Wabash 9432. Room 909, 343 S. Dearborn.

BOYS—To learn envelope business from the ground up. Must be 17. Full or part time. Phone McGirk, Haymarket 7025.

Men—Professions and Trades

ADVERTISING asst.—Large company engaged in marketing to industry has opening with good oppty. for advertising asst. with some exp. in production and copy. Permanent. Address S L 120, Tribune.

ADVERTISING, art and layout man—Growing agency with varied accounts; real opportunity. State church affiliations and exper. Address N T 590, Tribune.

ARC Welders. Burners. Riveters. Buckers.
100% war work; time and ½ after 40 hrs.; vacations and shift premium. AMERICAN CAR AND FOUNDRY CO. 2310 S. Paulina.

ARC WELDERS
Machinists' helpers. Machine operators. DANLY MACH. SPECIALTIES, INC., 2100 S. 52d-av., Cicero. Take Douglas Park "L" to door.

ARC WELDERS
Needed by AMERTORP
7500 W. ROOSEVELT-RD.

ARCHITECTURAL DRAFTSMAN
Permanent job for exp. man in store planning. Seeley 1000, ext. 67. Call 9 to 10:30 a. m.

ARCHITECTURAL DRAFTSMAN—By old estab. firm; state age, training, exp., ref., and sal. Address N J 547, Tribune.

ARTIST—Layout finished art lettering, knowl. of type and production helpful; good sal.; perm.; under 40 hrs.; large loop publisher. Industrial Publ., 59 E. Van Buren.

ARTIST.
Pen and ink retouchers. Also young man for art dept. 360 N. Michigan, Room 1809.

ASSEMBLERS—We will train; essential work with excellent post-war future. Lindberg Engineering Co., 2450 W. Hubbard. Monroe 3443.

ASSISTANT EDITOR,
familiar steam and elect. engr. and mech. drwng., for power engr. journal; editorial engrg. or adv. exper. pref.; post-war oppor. State 5546.

ATTENDANTS—Expd. Apply North Shore Health Resort, Winnetka 211.

AUDITOR—To maintain and operate cost and stock records, internal check, review procedure, contracts, etc. ADDRESS N J 413, TRIBUNE.

AUTO MECHANICS (8)
Shop Foremen. Tuneup Men. Brakemen. Body and Fender Men. Painters. For new Chrysler Corp. dealership; new shop, new equipment; unlimited opportunity; vacation with pay. 1131-35 E. 47th-st. Call John, Ken. 6112.

AUTO. SCREW MACH. OPERS.
Tool and die makers, turret lathe operators, laborers; automatic punch press operators; 1st and 2d shift; steady job with essential automotive and aircraft parts mfr. Apply 2000 Southport.

AUTO MECHANICS, PAINTERS, HEAVY DUTY MECHANICS, AND HIKERS.
ROBERTSON BUICK
1000 S. WABASH-AV.

AUTO MECHANIC.
Opening for 1 good man; top wages; good working conditions. Mr. Longo. NORTH SHORE BUICK CO. 1572 Maple-av., at Davis, Evanston.

AUTO MECHANICS
Helpers, metalmen; 1st class; top wages. Olds experience preferred. Hollingshead Motors, 2550 S. Michigan.

AUTO. screw machine setters and operators—New Britain Gridley and Acme Gridley machines; top wages. Call Mr. Mulac, Mon. 6490. Steffel Bradley Co. 615 N. Aberdeen.

AUTO painter and painter's helper—Ex-service men preferred; unlimited earnings. Lincoln Park Buick Co., 2825 N. Halsted. Bittersweet 1001.

AUTO mechanic—Passenger cars; steady, high wages; perm. work; vacation; 5½ day week. Albany Park Service Station, 2919 Lawrence-av. Key. 0770.

AUTO mechanic—Master. Good, clean station. Guaranteed good pay. Call Estebrook 1814.

AUTO PARTS stockman—Also some tire and battery installation; experienced; South Side. Stewart 1818.

AUTO greasers and washers—White; experienced; good salary. Fred Ex and Sons, 301 E. Ohio.

AUTO MECHANIC—Over 25 for road service and minor repairs; nights; $60 plus. Mohawk 1500.

AUTO FRAMEMAN—Top pay; good equipment. Lee Body Shop, 120 Woodlawn, Aurora, Ill. Phone 8800.

AUTO body and fender man, auto mech. —Top pay in best working conds. South Chicago Buick Co., 8600 Commercial-av.

AUTO body man and mechanic, A-1 only. Gd. pay. Steady. 147 E. Superior.

AUTO washer—Experienced; steady work. 2157 NORTH CICERO-AVENUE.

BAKELITE MOLD MAKER.
TOOL AND DIE MAKERS. BENCH MECHANICS. POLISHERS AND BUFFERS. CABINET MAKERS. TOOL CRIB CLERK.
CAMERON SURGICAL
666 W. DIVISION-ST.

BAKER'S HELPERS
BREAD WRAPPERS. SHIPPING CLERKS.
No exper. req.; rate 81c to $1.02 per hr. Apply 1 to 5 p. m., 5450 S. Halsted.

BAKER
All-around, top pay, excellent working conditions. Davidson's Bakeries, 5921 Broadway.

BAKE SHOP HELP AND TRUCKERS—Perm. position; union wages; excellent hours and working cond., in America's largest baking company. WONDER BREAD, 1301 Diversey-pkwy. Buc.6700.

BAKER—2D OR 3D HAND. 3216 NORTH-AVENUE.

BAKERS—EXPERIENCED. Work in union shop. 40 E. 55th.

BAKER—All arnd.; exc. wages; 4:30 a.m. SONNE'S BAKERY, 2202 Addison.

Men—Professions and Trades

BAKERS and helpers—Will train beginners; steady jobs; modern plant. Farm Crest Bakeries, 4550 W. Jackson-blvd

BARBER—Full or part time. Apply between 12 noon and 8 p. m. Lawson Y. M. C. A. Barber Shop, 30 W. Chicago, Whi. 6211.

BARBERS—Top salary; any shift or hours to suit. 115 W. Madison.

BARBER—Union; $40 guarantee, 905½ Chicago-av., Evanston. Greenleaf 8929.

BARBER—Steady; reliable man; $40 a week. 3337 N. Halsted. Buc. 3688.

BARBER—Very good job. 6 W. Division-st.

BARBER—Steady or part time; air cond. shop. 3249 N. Cicero-av.

BARBER—Steady; $40 guar. comm. over $52; good over money. 1227 Wilson-av.

BARBER—GOOD SALARY. 16 N. CLARK-STREET.

BARBER—$35 guar.; half of $50. 72 E. 22d-st.

BLACKSMITH FINISHERS
Trailer woodworkers. Greaser. Post-war work. Apply to Mr. Ben Johnson, 8 a. m.-4:30 p. m. Keeshin Motors, 1453 Washburne-av., 1 blk. South of Roosevelt-rd.

BLUE Print and photostat mach. operators—Commercial shop; good wages; post-war future. Western Blue Print Co., 3807 W. Fullerton. Spa. 2230.

BOOKBINDERS—Exper. in making cases by hand; part or full time. The Bee Bindery, 117 W. Harrison. Wab. 1238.

BOX makers—Wooden; to operate Doig nailing machines. Steady work. Century Box Co., Canal 6295.

BRAKEMEN and helpers—48 hr. wk.; no Sundays, vac. with pay, sal. and bonus. Can earn over $100 per week. FIRESTONE STORES. 4400 W. MADISON. 26 E. 16TH-ST.

BRICKLAYER Foreman—Expd.; one who has following. State salary desired; experience, etc. Address X A 93, Tribune.

BUTCHER—Excellent pay. Apply Richter's Market, 1259 N. Clark.

BUTCHER—Experienced; steady job; good pay. 1513 E. 67th-st.

BUTCHER—Reliable. Good pay. 5353 W. North-avenue.

B. & S. OPERATORS and also setup men—Cicero Screw Products, 4447 W. Armitage. Cap. 0418.

CABINET MAKER—Experienced men; age no bar; steady work. Museum of Science & Industry. Jackson Pk. Apply Stemme.

CAMERA and lay-out man and plate maker—Small shop. Address N F 259, Tribune.

CANDY Makers and Helpers—Good wages; steady work; convenient transportation. HAPPY HOSTESS CANDY CO., 3720 W. NORTH

CARPENTER—For crating and misc. woodwork; good job and salary for right man. Address N J 418, Tribune.

CARPENTERS—Day or subcontract. Call BUTTERFIELD 1976.

CAR WASHER.
6 day week; 70c hour, plus commission 2950 N. CICERO.

CENTERLESS GRINDERS.
Experienced; gd. trans.; old estab. firm. Liponi, 2834 W. Lake. Van. 8228.

CERAMIC engineer for precision, as supt. of porcelain enameling dept.; perm. position with leading sign mfr. Submit exper., educational qual., sal. req., etc Address N T 527, Tribune.

CHASSIS and axle alignment specialist—Good pay and working hours; excellent post-war opportunity. International Harvester Co., 2665 Elston. Arm.2360.

CHEMIST—Good permanent position; part time, afternoons or mornings; high school teacher suitable; dental products laboratory; state experience. Address N T 593, Tribune.

CHEMIST.
Prefer one with experience in coal tar dyes; good, permanent position; excellent future. Address N F 326, Tribune.

COAT SHOP FOREMAN—ASST.
Fine whse. clothing hse.; splendid opening for exp. man; good pay; perm. Weinberg Corporation, 509 S. Franklin.

COMPOSITOR—Hand and lino makeup-lockup; must be A-1 man; familiar with color makeup; perm. post-war job; excel. oppty. for right man. Ashland Press. 7646 Cottage Grove. Tri. 4318.

COMPOSITORS, linotype operators, proof readers—Good pay; union; best conditions; work nites or days. Monsen, 22 E. Illinois, Chicago. Phone Sup. 1223. Peter Paul.

COMPOSITOR—Good pay and opportunity. William L. Erickson & Co., 2628 S. Wabash.

COMPOSITOR-stoneman for small press lock-up. Also make-up man; steady work. 4416 HARRISON-STREET.

CONSTRUCTION laborers—Steady work. Good pay. 1011 W. 47th-street.

Crane Opers—Elec. Overhd.
Radial Drill Press Opers.
CLEARING MACHINE CORP., 6499 W. 65TH-ST.

CUTTER
Men's summer clothing; must be able to operate cutting machine. Atlas Mfg. Co., 819 Congress-st.

CYLINDER PRESSMAN AND FEEDER. Good wages; overtime; modern plant; near Chicago. Address N J 394, Tribune

DENTAL laboratory work—Paid while being trained. Steady work. 127 N. Dearborn. Dea. 1540.

DENTAL technician—Gold and plate. General Dental Lab., 25 E. Washington.

DESIGNER and layout man—Experienced on machinery; dies and tools; permanent. Geo. T. Schmidt, Inc., 4100 N. Ravenswood.

DIE CASTING MACHINE OPERATOR—EXP. ON ZINC OR ALUMINUM. Permanent. Good pay. PAUL KRONE DIE CASTING CO. 3005 W. CARROLL. KEDZIE 3377.

DIE MAKER—For folding box plant. Expansion in post-war assures permanent position. State age and draft status. Address S L 144, Tribune.

DIE MAKERS—Full or part time. 3220 N. NATOMA-AV.

DRAFTSMEN
DETAILERS. TOOL DESIGNERS.
LA SALLE DESIGNING CO.
628 W. LAKE-ST.

DRAFTSMAN
Must have 3 years of radio or machine design experience. SENTINEL RADIO CORP., EVANSTON.

DRAFTSMEN. DESIGNERS.
Mechanical, electrical, structural. Exp. in power plant designs. SARGENT & LUNDY ENGRS., 140 S. Dearborn.

DRAFTSMEN. DESIGNERS. DETAILERS.
Good pay. Steady work. National Mineral Co. 2638 N. Pulaski.

DRAFTSMEN.
Top wages; post-war fut.; free hosp. ins.; pension fund; pd. vac. YOU SHOULD INVESTIGATE. Sonora Radio. Mr. Holcomb, Che. 2323.

DRAFTSMAN — Mechanical, tool designing; experienced in form tool design. 3360 N. Pulaski-rd.

DRAFTSMAN—Mechanical; temporary on machine design and installation drawings. Address S L 413, Tribune.

DRAFTSMAN—Elec. and mechan.; perm.; state exp. Address N J 531, Tribune.

DRIVER for cleaning and dyeing route—Good working conditions. 2256 Devon-av.

DRY CLEANER AND HELPER.
Cleaning plant; steady; good pay. 4633 Pulaski-road. Juniper 2562.

DRY cleaner—Zoric machine exp. pref. Elegant Cleaners, 1114 Belmont.

ELECTRICAL engineer—Expd. in the design and mfr. of transformer type arc welders; full or part time; good present and post-war opport. Calumet 4475. J. H. Trindl.

ENGINE AND TURRET LATHES
RADIAL DRILL PRESS. ASSEMBLERS AND HELPERS.
Good jobs for exp. men who have tools, can make own setups and will work nite shifts. HANNIFIN MFG. CO., 621 S. KOLMAR-AV.

ENGINEERS
Machine layout and design. FIELD ENGINEERS [ELECT.], DRAFTSMEN. ILLINOIS TOOL WORKS, 2501 N. Keeler [4200 West].

ENGINEER
Must have stationary engineer's license; perm. position with essential industry. Victory 5000.

ENGINEER—PROJECT SUPERVISOR. DESIGN HYDRAULIC DEVICES. Knowl. mfg. processes and materials essential; men, 10 yrs'. exp. Write fully. ADDRESS N F 572, TRIBUNE.

FIELD ENGINEER—Exc. opp. for fairly young man with some technical background in aplication, sales and service eng. with National Electric Mfr. Mon. 5323 or Address N T 494, Tribune.

FINISHERS and cabinet makers on used office furniture. Must be competent. Best pay and steady post-war jobs. Business Furniture Co., 172 W. Monroe.

FINISHER—For furniture repair shop; all hand work; steady work; good pay. 164 N. Wells.

FINISHER—All new work on upholstered furniture. Latest equipment; all daylight shop; top pay; lots of overtime; vacation with pay. Metropolitan Upholstery Co., 536 W. North-av.

FIREMEN—Exp. to operate 3 low pressure boilers on night shift. This is an all year job and can be attractive to one interested in a steady position. Eugene Dietzgen Co., 954 Fullerton.

FIREMAN with water tender license—Middle age man preferred; easy job; good, sober, and steady man. Adams Laundry Co., 2443 Cottage Grove. Calumet 2346.

FOREMAN
Cutting Dept. Leather prpducts; essential industry; permanent. Write fully. Address N L 579, Tribune.

FOREMAN — SMALL MACHINE SHOP; MEDIUM SIZE WORK; ESSENTIAL INDUSTRY; PERMANENT; POST-WAR. ADDRESS X A 99, TRIBUNE.

FOREMAN—Capable of setting up turret lathes, Acme automatics; man who can produce. Address N J 565, Tribune.

FOUNDRY LABORERS
Grinders, Band Sawers, Shake-out. Top wages; steady job, even after war. A. B. C. Brass & Aluminum Fndry. Co., 4021 W. KINZIE-ST.

FURNACE TENDER—A-1; top wages; also laborers. Art Brass Foundry, Inc., 800 N. Albany-av.

FURNITURE REFINISHER
and cabinet maker; experienced; good salary, working cond. 2874 Milwaukee.

GARAGE mechanic—Expert to work on and take full charge of fleet of 36 trucks and autos. Bunge Brothers Coal Co., 1648 W. Lake-st.

GARAGE HIKER, EXPERIENCED, WHITE, [GOOD SALARY]. WELLS-JACKSON GARAGE, 326 S. WELLS.

GAS station attendants and greasers—Full or part time; top wages, steady post-war work. 5051 N. Elston-av.

GAS station attend.—Wh. or col.; perm. job; top wages and comm. Bruns, 1818.

GENERAL FACTORY HELP.
Start your post-war job now. Day, wk. Plenty opportunity for overtime at time and ½. Apply Pyramid Metals Co., 1335 N. Wells.

GENERAL SHOP LABORER. STOCKROOM ASSISTANT.
West side machine shop; permanent; good opportunity. Pyott F. and M. Co., 319 N. Morgan.

GLASS CUTTER.
Good position and pay for stdy. worker; fine future for man desiring perm. job. Phone Diversey, 7879 for appointment at your convenience.

Men—Professions and Trades

GLASS CUTTER
Med. sized, well estab. mirror mfr. has a steady pos. for right man. Gd. sal. Paid vacation. State qualification. Address X A 72, Tribune.

GORDON PRESS FEEDER
Insurance firm; Wrigley Bldg. Desirable working conditions. SUPERIOR 0444.

GREASER—Exp.; will pay above the scale. Apply at 301 N. Cicero.

HAND SCREW MACH. OPER.
57 hr. wk.; bonus; days; clean, mod. shop; gd. post-war prospects; paid vac. Paasche Airbrush Co., 1909 Diversey.

HEAT treater, familiar tools-dies. Lathe hand—Tool room, 20 in. American lathe, twin die blocks, shrink rings, etc. Good pay, overtime, day shift. Revere Copper & Brass, Inc., 2240 N. Natchez.

HORIZONTAL PRESSMAN
or asst.; exp. preferred but not required; steady work; good opportunity. Acme Paper Box Co., 5950 S. State-st

HAND SCREW MACHINE AND TURRET LATHE OPERS.
Production work; no set up; piece work bonus; plenty overtime; steady work. Apply in person. Jas. O. Marsh Corp. 2073 N. Southport.

I. B. M. SUPERVISORS.
Large, new installation.
TIME, INC.
330 E. 22D-ST.

KLUGE pressman or helper — Steady; best pay. See Mr. Walker, Willens & Co., 2130 Gladys-av.

KNITTERS on sweaters—Link-and-Link machine; also learners; good pay. Novelty Knitting Works. 2133 MILWAUKEE.

LABORATORY asst.—Assist engineer in construction and testing of loud speakers; able to do mechanical drafting. Oxford Tartak Radio Corp., 3911 S. Michigan, Atlantic 6161.

LABORERS wanted—Good wages; good transportation; no experience necessary; good steady work. Morris Fisheries, Inc., 725 Fulton Market. See Mr. Thompson.

LABORERS—Coal; can earn over $15 day; advances daily. 1545 S. Cicero.

LATHE and drill press operators on short run semi-prod. wk.; excel. post-war prospects; good work, cond. Will train to make own setups. 50 hr. wk. Enco Mfg. Co., 4522 W. Fullerton.

LATHE operators—Must be experienced. Full or part time. Radiad Service. 720 W. SCHUBERT. BUC. 4800.

LATHE HAND—Must have tool room experience. Gits Molding Corp., 4600 W. Huron.

LAUNDRY ROUTEMAN
Post-war job; sal. and comm.; best loading facilities. Supreme Laundry, 4224 W. DIVISION.

LAUNDRY ENGINEER
VACATION WITH PAY, HOSPITALIZATION INSURANCE. APPLY PEOPLE'S LAUNDRY. SAGINAW 6700.

LAUNDRY HELP—ESSENTIAL
$35 to $40 per week; average earnings; no exp. necessary; day work. Lake City Laundry, 520 W. 36th, Mr. Arentsen.

LAUNDRY ROUTE MAN
For vacation; S. Side. AAGAARD LAUNDRY, 600 W. Root.

LAUNDRY Puller—Starting salary 80c per hr. Apply 4677 Elston-avenue.

LAUNDRY ROUTE SALESMEN. Capitol Laundry, 915 S. California.

LAUNDRY wringer man—Experd.; 90c per hr. Wright Laundry, 1315 E. 57th.

LAYOUT Draftsmen—Either discharged vet or woman with H. S. education or mechanical drawing exp. Short or full week. Address S L 349, Tribune.

LINEN supply sorter — Night; excellent pay. Commodore 1600.

LINOTYPE OPERATORS
NIGHT AND DAY. Midwest Typesetting Co., 727 S. Dearborn

MACHINE OPERATORS
Experienced; for slitter, printing press, corrugated shipping container mfr. operating 60 hours week; time and half over 40 hours. NEW PLANT LOCATION. Amerian Box Board Co., 5950 W. 51st.

MACHINE trainee—Mechanically inclined men to be trained in can mfg. mechanics; good starting rate plus overtime. Continental Can Co., 6501 W. 65th. Por. 8400.

MACHINE DESIGNER.
Thoroly exp. man on spec. machinery. Knowl. of tool design desir.; age 30-40. STANDARD CAP AND SEAL CORP. 1200 W. Fullerton-av.

MACHINISTS
ENGINE LATHE OPERATORS. SHAPER HANDS. BENCH MACHINISTS.
Capable of making own setup; have own tools. Wallace Supply Mfg. Co., 1310 Diversey-parkway.

MACHINISTS
GAS OR COMBINATION WELDERS. EXPD. MACHINE HANDS. to become angle roll opers. Chicago Metal Mfg. Co. 3724 S. Rockwell. Laf. 5754.

MACHINISTS
MILLWRIGHTS.
Essential industry; 3000 block, west of loop; excellent working conditions. SACRAMENTO 2628.

MACHINISTS—Engine lathe, general all around, rebuilding paper machinery; steady; good pay; post-war future on new machinery. South Wabash Engineering, 2929 S. Wabash.

MACHINIST, precision—Capable of setting up and supervising secondary oper. on production mills, drill presses, etc. Perm. Post-war opp'y. Allied Screw Mach. Co., 1340 S. Michigan. Har.3915.

MACHINIST—Steady position for versatile mechanic with manufacturer of small mechanical products. Apply Manager, 6713 N. Olmsted.

MACHINIST
Essential war work; post-war opportunity; also helpers. Monroe 4348.

MACHINIST—ALL AROUND; layout man; lathe hand. 415 N. ABERDEEN.

MACHINISTS—Tool and die makers; top wages. Standard Tool Engr., 826 N. Maplewood, Humboldt 0582.

MACHINIST—All around, for lathe, gear-hobber, etc.; 40 hour week. Apply 1833 W. Altgeld-street.

MACHINE HELPER.
Day or night shift; young discharged veteran only. 4343 Ravenswood.

MACHINIST—Small model making and experimental shop. Address S L 417, Tribune.

MACHINIST—With job shop experience. Weller Company, 5433 W. 63d-st.

MACHINIST—TOOL ROOM; POST-WAR. 646 W. WASHINGTON.

MACHINISTS—All around; post-war work. Lafayette 1563.

MACHINIST—50 hr. wk.; free ins. Butler Specialty, 8200 South Chicago-av.

MAINTENANCE MACHINIST
APPLY Industrial Metal Fabricators, Inc. 2474 S. Ashland. See Mr. J. McCracken

MAINTENANCE men—With laundry experience; good pay; steady work. Great Western Laundry Co., 2125 W. Madison-st.

MAINTENANCE MEN
JORDAN CO., 5100 S. Merrimac-av.

MAINTENANCE man—Good wages; opp. right man. Mr. Mayer, 2008 S. Canal.

MAN—For stockroom. Plastic Binding Corp., 732 S. Sherman.

MECHANICAL engineer—Must have exp. in die design, of all types of metal cutting tools. Knowledge of jigs and fixtures also necessary. Address X A 127, Tribune.

MECHANICS WANTED.
Best working cond. Chicago's largest, finest equipped service station. Steady work, high wages. Apply service mgr., 6116 N. Western-av. Hol. 2000.

OPERATORS
PUNCH PRESS—No set-up required. TURRET LATHE, PACKERS, ROUGH GRINDERS. Days; 58 hour week. DELTA STAR ELECTRIC CO. 2437 W. Fulton-st. Seeley 3200.

OPERATING supervisor—B. S. degree; chemistry or chemical engineering. Exp. waxes, resins, or cellulose. Paper converter plant. Exc. post-war oppt. Address S L 249, Tribune.

PACKER
to prepare glassware and inst. for express and freight; perm. job; nr. all tran. W. M. Welch Mfg. Co., 1515 Sedgwick.

PAINTERS. Machinists. Pipe Fitters. Tool and Diemakers. Electricians [plant maint.]
WESTERN ELECTRIC
23D-PLACE AND CICERO-AV.

PAINTERS
Year around; steady; union. Associated Painters and Decorators. Andover 3504 or Hyde Park 6309.

PAINTERS, helpers, and wall washers—Steady position. Bri. 8000, Mr. Dawson.

PAINTERS—10. CALL HEMLOCK 6371.

PAINTERS — Union; long jobs. Call Estebrook 1570.

PAINTER—50 hr. wk.; free insurance. Butler Specialty, 8200 South Chicago.

PAINTERS—Prominent club; good salary, benefits. See George, 321 S. Dearborn.

PAPER CUTTER—Exp. in loose leaf work. Apply Caldwallader and Johnson, 223 W. Erie.

PAPER CUTTER.
Steady work. Phone Wabash 4018.

PHOTOFINISHER—For projection print plant. Must be exp. Post-war job. Faubell and Co., 536 Lake Shore.

PHOTO FINISHER—Expd. on Elwood enlarger; good salary. 1575 W. Ogden.

PLASTERER and plumber—Exp.; with car; steady work; good pay. Mic. 5137.

PLATERS AND HELPERS—Good wage; post-war opportunity. Acme Electro Plating Co., 1811 W. North-av.

POLISHERS
Piece work job shop plating plant. THE GRUNWALD PLATING CO., INC. 2559 W. 21st-st.

PRECISION INSPECTOR
Steady post-war job with aircraft parts manufacturer. HAYMARKET 4050, Ext. 10.

PRESSERS—Experienced only, to work in large cleaning establishment; steady; vacation with pay. Can earn highest salary in town with our incentive plan. Michigan Cleaners, 1339 W. 63d-st.

PRESSERS—Expd, all around; steady. Can make as high as $20 day. Piece work. Oriole Cleaners, 735 N. Crawford.

PRESSERS.
Cleaning plant; piece work sal.; steady. 4633 N. Pulaski-rd. Jun. 2562.

PRESSER and bushelman—Top wages; steady work. Apply at New Congress Hotel, Valet Shop, 11th floor.

PRESSER—For trousers only; piece work. O'Connor's Cleaners, 7321 Lake-st., River Forest.

PRESSERS—A-1; piece work; near Belmont express L station. 1114 BELMONT.

PRESSER—For dry cleaning plant. Call Portsmouth 9106.

PRESSER—Expd.; steady work; good pay. Edgewater Cleaners, 535 Cornelia.

PRESSER—For tailor shop; part time; good pay. 2209 Montrose.

PRESSERS—$1.25 hr. Evans Cleaners, 1510 Madison, Maywood, Ill.,May.8600

PRESSERS, Spotters—Good pay. Artistic Cleaners, 739 S. Cicero-av.

Men—Professions and Trades

PRESSMEN AND HELPERS
Miller two-color, Simplex, and Verticals. Night work. Fine, modern printing plant. Paid vacations. The Schenker Co., 2301 Wabansia, Arm. 1600.

PRESSMAN-OFFSET.
2 color Harris press; unusual opportunity for right man. H. J. Schultz Lithograph Co., 231 Institute. 2 blks. N. of Chicago at Franklin.

PRESSMEN—We can use several pressmen for Miller high speed, Kluges, or Little Giants; steady work. 4416 HARRISON-STREET.

PRESSMEN—Vertical, Kelly, Horizontal; good pay, day work, permanent job. Peerless Press, 141 W. Ohio. Sup. 6564.

PRESSMEN
Exp'd on Automatics or Jobbers; perm. job with good pay. 2924 N. Western.

PRESSMAN HELPER
for Verticals. Steady. Whitehall 8265

PRESSER WANTED—West End Cleaners & Tailors, 6056 W. Addison-st.

PRINTING estimator—Expd. in figuring both lithograph and letter press point of sale material, window displays, posters, banners, etc. Chicago Show Printing Co., 2635 N. Kildare. Spa. 1600.

PRINTER—Make-up man, union, days, post-war situation; pleasant wk., 44 hrs.; S. Side. Address X A 122, Tribune.

PRINTER-Lockup man — Medium sized presses; essential plant. 1414 S. Aberdeen-st. Canal 1870.

PRINTER—Expd. on M-24 for imprinting. ROOM 326, 711 S. DEARBORN.

PRINTING HELP.
Lockup and lineup man, vertical pressman, cylinder feeders and oprs. Steady work. Union scale. Plenty of overtime. Paid vacation, free insurance. See Mr. Mason, 511 S. Sangamon-st.

PUNCH PRESS OPERATORS
Press brake opers.; day and nite shift; good wages, plenty overtime. 2700 N. KARLOV-AV.

PUNCH PRESS OPERATOR—Exp. on fast blanking hand feed machines; light stock; no setup; ceiling wages. Call Miss Johnsen, Van Buren 3322.

PUNCH press tapping machine operator—Set own dies; work 2d shift; permanent. State experience, age, and salary. Address S L 195, Tribune.

RADAR-RADIO
KICK PRESS OPERATORS. RIVETERS. MACHINISTS. TOOL AND DIE MAKERS. LATHE HANDS.
LYON & HEALY, INC. 1423 W. LAKE.

RADIO-Phonograph service expert — Car; permanent; full or part time.
BISSELL-WEISERT
548 N. MICHIGAN.

RADIO TECHNICIAN.
Experienced in radio repair; construct and maintain test equipment. STANDARD TRANSFORMER CORP., 1500 N. Halsted-st.

RADIO TECHNICIAN.
Pre-war experience in audio design and testing essential; post-war future assured. Worner Electronic Devices, 609 W. Lake-st.

RADIO—Assistant to foreman in coil dept.; mechanically inclined. Address S L 155, Tribune.

RECEIVING FOREMAN.
Ex-service man preferred, handle all receiving; responsible position; top pay, bonus, paid vacation. Edson Novelty Co., 1223 S. Wabash.

RECEIVING and shipping clerk — Asst. and receiving and shipping helpers; no night shift; perm. position; excel. fut. Lindsay & Lindsay, 4825 S. Rockwell.

ROOFERS—Flat and steep; exp., and new applicants to learn trade; gd. pay, Dependon Roofing Co., 3525 N. Cicero.

ROOFER—New war homes; very high pay; expd. or will teach; veteran; opportunity. Palisade 3388, bef. 7:30 a. m.

SCREW machine operators and setup men—Pleasant working conditions. Redmer Sons Co., 654 W. Lake.

SEWING MACHINE OPERATORS ON ARMY TRUCK COVERS—DAY SHIFT. 617 W. FULTON-ST. CANVAS PRODUCTS CO.

SCRAP METAL SORTER — EXPERIENCED, WITH SOME ALLOY EXPERIENCE PREFERRED; GOOD PAY; PERMANENT; POST-WAR. PRO. 8500.

SCREENMAN—For silk screen processing; must be experienced in photographic screens. Phone Mr. Jones, Armitage 2701 for appointment.

SHEET METAL WORKER
FOR INSIDE AND OUTSIDE WORK. ALL-AROUND MAN. CRAWFORD 7799, 3549 W. 16TH-ST.

SHEETMETAL workers—For inside only, on shearing, forming, and assembling; steady work. 846 N. Milwaukee-avenue.

SHEET metal helpers [2]—Good pay. HAAS & CHRISTIANSEN, 2700 W. DEVON. SHELDRAKE 2211.

SHEET metal worker—Exp. in laying out sheet metal cabinets. 415 N. Aberdeen.

SHIPPING CLERK
PACKER FOR SHIPPING ROOM. DRILL PRESS OPERATORS. PUNCH PRESS OPERATOR. S. W. SIDE MANUFACTURER.
CANAL 0120—MR. ANDERSEN

SHIPPING ROOM FOREMAN
Knowl. of freight regulations, etc.; thoroly exp. man. State salary, exp., complete in first letter. Address N J 482, Tribune.

SHIPPING CLERK.
Paint and lacquer concern. A real opportunity to join a progressive organization. A few factory positions also available. 2639 GRAND-AV. ARM. 2222.

SHOE repairman—Colored or white; better than union wages. Downtown shop. Eaton, Dearborn 0028.

SHOE repair men—Experienced. 6119 ADDISON-ST.

SILK SPOTTER and FANCY WASHER. Steady work; top salary for sober reliable man; position open at once; transportation furnished. Olympic Cleaners, 157 Douglas-av., Elgin, Ill.

SILK Spotter—Experienced; permanent position; top salary; suburb. Address B K 24, Tribune.

SILVER man—Experienced; good pay and plenty overtime; pleasant shop; post-war work. Chicago Superior Mirror Works, 2330 S. Western-avenue.

SILVERWARE repair man—Steady work; highest wages to exp. man on hotel silverware. Apply Allen Plating Co., 434 S. Wabash.

SLUSH casting—Men wanted to learn; no experience necessary; good starting pay. 1539 N. Lawndale-av.

SOAPMAKER — Experienced; full boiled soap; young aggressive firm; good salary and opportunity. 2500 W. 21st-st. Bishop 6530.

SPOTTER—FANCY
Excellent salary and future; steady. Velvetone Cleaners, 5001 S. Loomis.

SPOT WELDERS. SOLDERERS. PUNCH PRESS OPERATORS.
Exp. Essential war work. Wilson Sheet Metal Works, 5922 N. WESTERN-AV.

SPOT WELDERS
Exp. on lamp shade frames. Steady work. Good salary, paid vacation. Sher Bros., 900 W. Lake-st. Seeley 6400.

SPRAYER FOR LACQUER AND ENAMEL DEPT. DEFENSE PLANT.
ETCHING CO. OF AMERICA. Ask for Mr. Wier. 1520 Montana. Div. 6217.

SPRAYER.
Exp. on picture frames and furniture. Here's a real opp. for men who can turn out quality wk. Top pay and chance for advancement. State 5717.

STOCK MAN
to work in stock dept. of city's largest dry cleaning plant; must be able to drive; good post-war opportunity. Checker Cleaners. 1339 W. 63d-st.

STOCKROOM for packing, order filling and gen. warehse. duties; perm. with or without exp.; sal. based on qualifica. Edw. Don & Co., 2215 S. La Salle.

STONE MAN—For lockup and lineup on high grade commercial print. Steady. nights. Address X A 124, Tribune.

SUPERVISOR—For S. side food plant; real opport. for a man who wants to work; good for now and after war. Tell us all about yourself. Address N F 219, Tribune.

SUPERVISOR—RECEIVING DEPT.
Charge of inventory control system. ALSO direct personnel in receiving dept.; essential; post-war future. Write fully. Address N T 435, Tribune.

SUPERINTENDENT—Wide experience in thread cutting with dye-heads and modern threading equipment; good future; small concern, now on war work. Kwikon Co., 1850 W. Washington-blvd.

SURVEYORS and helpers—State age, experience, and qualifications. Address S L 336, Tribune.

Switchmen, Firemen
switch tenders, engine house laborers, signal men, car inspectors, electricians, block operators, carpenters, painters, masons, and pipe fitters.
PENN. R. R.
323 W. Polk-st. Room 206.

TAILOR or bushelman—Must be experienced on men's and ladies alterations; good salary; steady work. Address N T 594, Tribune.

TAPE SEWER
on men's overcoats. Good pay. Collegian Clothing Co., 319 W. Van Buren. Harrison 2581.

TIME STUDY MEN.
To do job layout and time study work on small assembly; give complete details first letter. ADDRESS B K 28, TRIBUNE.

TIMES STUDY ENGINEER.
3-5 yrs. exp.; old est. co.; perm. employment for satisfactory employee; So. Side co.; with I. C. trans. to plant. ADDRESS N F 221, TRIBUNE.

TIRE vulcanizer—Experienced man on sections and recapping; south side shop. Address B K 22, Tribune.

TOOL AND DIE MAKERS.
Definite post-war oppty. with top rate, highest quality work; overtime; vacation with pay; ideal working cond. Hand H. Mfg. Co., 312 W. Ontario.

TOOL EFFICIENCY ENGR.
[Tap development]. Must have tool making and or mach. background. Illinois Division. BENDIX AVIATION CORP., 505 N. Sacramento.

TOOL and die makers—1st class, for old estab. co.; good post-war possibilities; where your merit will be rewarded; good wages; clean shop. Address N F 403, Tribune.

TOOL room superintendent—With wide exp.; must be teacher and leader of men; right man pd. from $7,000-$10,000 per yr. with opp. to share profits. Give partic. Address N J 559, Tribune.

TOOLMAKERS—Machine and tool. Present-Long essential program; top rates. Future-Post-war backlog; factory near loop. Phone State 8156.

TOOL AND DIE MAKERS.
1st class men. Top rate and overtime. Good working conditions. Toolcraft Corp., 3235 W. Chicago-av.

TOOL and die makers—Plastic industry; good post-war future. General Laminated Prod., 2857 S. Halsted.

TOOL and die makers—Plenty of overtime; top wages. Sunnyside Tool and Mfg. Co., 2222 N. Cicero.

TOOL and die maker—Good working conditions; permanent job. Badger Tool & Mfg. Co., 1501 W. Polk-st.

TOOL and die maker—Must be A-1; overtime; good salary. 1630 W. Fulton.

TOOL and diemakers—Attr. hourly rate. Post-war assured. 2911 W. Carroll.

Men—Professions and Trades

TOOL DESIGNER
Sr. and Jr. Also tool design checkers. Exp. in dies, pigs, and fixtures. Excel. post-war future. ZENITH RADIO CO., 6001 W. Dickens

TOOL makers—Exc. permanent positions available to exp. men. These are responsible positions and can be mighty attractive to men interested in their future. Eugene Dietzgen Co., 954 Fullerton.

TRUCK DRIVER
1½ ton truck; fine opportunity; steady work. Franklin MacVeagh & Co., 1347 S. Clinton-st. Canal 2500.

TRUCK MECHANIC—Maintain small fleet; high wages. 1309 N. Wicker Park-av. [1300 north on Wood-st.]

TRUCK MECHANICS. ESSENTIAL WAR WORK. Available Truck Co., 2501 Elston.

TRUCK DRIVER—City delivery; union scale; veterans preferred. Ph. Vic. 3830.

TUB or bench molder, 1st class, wanted—Good wages: $1.25-$1.50 an hour, 44 hour week. Waldenmiller Foundry. 6448 Ravenswood, Hollycourt 7950.

TURRET-LATHE OPERATORS. GEAR-CUTTER OPERATORS.
Exp. or will train; gd. oppt.; day and nite; perm. Pyott Foundry Machine Co., 328 N. Sangamon-st.

UPHOLSTERER.
Custom work; small shop, new building; top wages; must know good work. J. Winstanley Briggs, 2330 Greenbay-road, Evanston. University 9176.

UPHOLSTERER—All around, union, good working cond.; steady. 2419 Lawrence.

WAREHOUSEMEN—PACKERS
Expd.; good pay; good post-war possibil. Address N F 384, Tribune.

WASHMAN—Expd., reliable; good pay; plenty overtime; gd. oppt. for right man; post-war future assured. Hork Sanitary Rag Co., 1518 W. Taylor.

WATCH CRYSTAL FITTER.
Man or woman; experienced; top wages. Room 1037, 55 E. Washington.

WATCH MAKERS—Will pay $2 per hr., time and half overtime; assured future. M. J. Silbert & Co., 55 E. Washington

WHITE METAL SLUSH CASTER—EXPD. TOP SALARY PAID; PERM. POSITION; CHANCE FOR ADVANCEMENT. MONROE SALES CO., 1217 W. MONROE. MONROE 1167.

WORKING foreman — Automotive shop; experienced in repair of automotive carburetors and electrical units; good opportunity for right man. State exp. 1st letter. Address N T 493, Tribune.

WOODWORKERS.
Machine hands; steady now and after war; gd. pay; vacations American Furniture Novelty Co., 2607 W. Flournoy-st., 1 block south of Harrison-st.

WOODWORKING CO.—Rapidly expandg.; want bandsaw men and gen. facty. help; top wages, plus bonus; post-war work; day-night shift. Fence Co. of America, 1608 S. Canal, rear ent., ground level.

WRAPPING MACHINE OPER.
Exp. in maintaining and servicing wrapping machines. Open 8-5. Schutter Candy Co., 1013 N. Cicero-av.

WOODWORKERS
SAWYERS—ROUTER HANDS. TRAINERS — HELPERS.
Here's your post-war opport. Paid life ins., retirement plan. Plenty of overtime. SERVICE INDUSTRIES, INC., 2025 S. Calumet-av.

SHOE WORKERS
MEN BOYS
Trimming Cutters. Lining Cutters. Floor Workers. Stock Checkers. Miscellaneous Workers.
THE FLORSHEIM SHOE COMPANY.
541 W. Adams. 3927 Belmont.
3850 W. Madison. 3961 Belmont.

MEN—Veterans—Boys.
Excellent post-war jobs. Upholsterers—Trimmers. Stock sawyers—Planer hands. Lumber handlers—Finishers. Rubbers—Stainers—Sprayers. Inspectors—Firemen—Carpenters. Nailers—Spot Welders. Assemblers—Helpers—Laborers. S. Karpen, 636 W. Cermak.

MEN—BOYS.
No experience necessary. Oilers, cleaners, helpers. Platen press men. Cutting press men. Maintenance machinists.
PHONE
FRanklin 8476.

25 YEAR OLD CO.
Reconversion completed; needs ASSEMBLERS, INSTRUM'T MAKERS, MACHINISTS, DRILL PRESS OPERS., PAINT ROOM HELPERS, STOCK ROOM CLERKS, DOCK MEN, TRUCKERS, LABORERS.
1736 N. SPRINGFIELD

STATIONARY ENGR.
Machinists. Rough Carpenters. Brush, Spray Painters. Husky Laborers. Boys—Men.
PHONE
RAndolph 4759.

AN ESSENTIAL INDUSTRY
Multi drills [setup and operate]. Electrical Assemblers. Machine Shop Trainees. Sprayers. Sanders.
GENERAL ELECTRIC X-RAY
236 S. Damen. Op. 8-5. Mon. thru Sat.

UNION SPECIAL MACHINE CO.
Has need of: Maint. Electricians. Tool Designers. Orderlies. Carpenter. Jr. Draftsman. Parcel Post Packers. 416 N. FRANKLIN.

CHICAGO FLEXIBLE SHAFT
NEEDS. Tool Inspectors. Punch press opers. Die setters. Tool and Die Makers. Millwright Helpers. Autom. screw mach. oprs. and helpers. Production Ofc. Clerk. Day and night shifts. Good transp. 5600 W. ROOSEVELT-RD.

KROPP FORGE AVIATION CO.
World's l'gest job f'ge shop urg'tly needs Hammermen. Hammer helpers. Heaters. Machine repair men. Millwright helpers. Millwrights. Elec. crane oper., Shipping rm. helpers. Hot inspectors. Grinders. Apply now for a job with a p'st-war fut. 5301 W. ROOSEVELT-RD.

BENCH WORKERS
SHIPPING and STOCK Room Helpers
STATOR WINDERS
TOOL MAKERS.
Beginners considered. 100% war work. Bodine Electric Co., 2254 W. Ohio.

MEN—For gen. factory work. Start 75c, raise in 45 days; swing shifts; uniforms furn.; paid vac. KRAFT CHEESE CO. 450 E. ILLINOIS.

AN A-1 OPPORTUNITY for men under 40 to be trained for servicing essential business machines; required H. S. graduate; mech., elec. ability; draft exempt. Mr. Meister, Dearborn 8260.

EX-SERVICE MEN—Clean factory work; no exp.; steady now and post-war; good wages; rapid advancement; plenty O. T. at 1½ rate. Apply after 9 a. m. Chicago Cardboard, 670 W. Washington.

ELDERLY MEN—4
Stock room work of easy nature; north side towel co. UNION LINEN SUPPLY, 4131 Ravenswood-av.

MEN FOR PLASTIC MOLDING
on night shift; good post-war prospects; free hospital insurance. CHICAGO MOLDED PRODUCTS. 1020 N. Kolmar [4530 West].

MEN—WITH CARS
Day or eve. work. WESTERN UNION TELEGRAPH CO. 417 S. La Salle-st.

MEN—17 TO 50.
Good starting rate; regular promotions to learn mechan. and nonmechanical wk. R. R. DONNELLEY & SONS CO. 2123 Calumet-av.

YOUNG MEN to learn a trade as lithographers. Steady work; top salary to start; excellent working conditions; good transportation. Neely Printing Co., 871 N. Franklin.

LIGHT MACHINE FOREMAN.
Exp. in tooling, setting drills, mills, tappers, tool making, qual. Able to handle help; state past exp., ability, salary. Address S L 359, Tribune.

MEN—Young, for light factory work; electronic parts manufacturing; good pay and future. Illinois Condenser Co., 1160 N. Howe-st., nr. Halsted-Division.

EXPERIMENTAL mechanic—Experienced on intricate mechanisms. Versatile. Permanent job. Ideal working conditions. Address P 394, Tribune.

MEN—To work in warehouse; receiving, shipping, and checking; experience not required; 48 hr. wk. Phone Mr. Lee, Franklin 3899, Monday.

SEMI-DRIVERS—EXPER., NITES
for large food mfg. plant; perm. pos. Address N T 530, Tribune.

QUALITY visual inspector for sheet metal, spot welding, and punch press work; post-war opport. Give references. ADDRESS N T 536, TRIBUNE.

WAR veteran—Learn a new business; good opportunity for energetic man, requires hard work. Slade, Gorton Co., 735 W. Lake. State 4224.

YOUNG men—Ex-service men, machine shop work; tool and cutter grinding; some exp. preferred. 1455 W. 38th.

MEN FOR DENTAL LABORATORY.
Good pay while learning; mechanical dentistry. 185 N. Wabash, Rm. 407.

—Men—Pharmacists—

REG. PHARMACIST OR ASST.
Exc. perm. oppty.; good sal. plus comm. STINEWAY DRUG CO., Office, 312 W. Randolph.

PHARMACIST
Background with high type clientele and mdse. Interviews in strict confidence. Lobby Drug Co., Sherman Hotel.

PHARMACIST—Reg. or asst., merchandiser, capable of managing; exc. salary and hours. Real oppty. Reader's Campus Drug Store, 1001 E. 61st.

EXPERIENCED apprentice or assistant registered pharmacist. Very good hours; good pay; colored neighborhood. Address N T 496, Tribune.

—Men — Butlers, Chauffeurs—

MAN—With yachting experience for general work; some cooking aboard; 40 ft. cruiser. Live home. Good wage. Call Attass, State 4176.

CHAUFFEUR, houseman—White; refs.; exp. Address N F 115, Tribune.

—Men — Hotels, Restaurants—

APARTMENT FOR HOUSEMAN.
White or colored houseman who can do painting; carpentry and repairs; 2 room apartment and $100 a month. CALL DELAWARE 9596.

BARTENDERS.
Expd.; for loop and South side cocktail lounges; day or night work; good salaries. Apply MARTIN'S, 33 N. La Salle, Rm. 1227.

BARTENDER
Too much exper. not nec.; good salary to start; steady pos. 868 E. 63d-st.

BARTENDER—Family man preferred; $50 per wk. and comm. Ranch Restaurant, 123 E. OAK-ST.

BARTENDER—Must be experienced; under 50; good salary. Apply after 7 p. m., 909 N. Rush-st.

BARTENDER-clerk—Fast; $1 hr. Part time. 2535 W. North-av., aft. 12 noon.

—Men—Hotels, Restaurants—

BARTENDER—Evenings. Good pay and meals. 5475 Lake Park.

BOYS—Work as waiters week-ends; 17 yrs. and over; 44c hr., meals, tips. Triangle Restaurant, 57 W. Randolph.

BUS BOYS
Good salary, meals, uniforms furn'ed SEE MR. BIRD. EITEL'S, 14 W. RANDOLPH.

BUS BOY DISH WASHER
Colored; gd. wages; meals; no Sundays. Ontra Cafeteria, 123 N. Wabash.

BUS boy—White; for business men's luncheon club in loop. Rm. 1812. 33 S. Clark.

BUS boys—Expd.; $30 wk., tips and meals. Little Jack's, 3175 W. Madison.

CLEANERS—Men; night; steady work. Apply emply. office, 5357 Sheridan-rd. EDGEWATER BEACH HOTEL.

CLERKS—Small hotel can use 2 men to start on desk; opportunity to advance with growing hotel chain; no transcript. Mr. Brown, 824 W. 62d-st. Nor. 7890.

CLERK—DAYS
Must be expd.; $100 per month and room. Longbeach 2300.

CLERK—Hotel, 8 hrs., 6 days; no book work; must know switchboard. Rex Hotel, 3120 N. Ashland. Bit. 5800.

COOK—2D
Apply Mr. Wetzel, Cafeteria, Bendix Aviation Plant, 505 N. Sacramento-blvd. SACRAMENTO 2800.

COOK—DAYS.
Good salary. LA SALLE CAFETERIA CO., Cor. La Salle and North-av.

COOKS. EXPERIENCED. ISBELL'S, 1435 HYDE PARK-BLVD.

COOK [short order]—Hrs. 11 p. m. to 7 a.m.; $40; linen, meals, uniforms. Triangle Restaurant, 57 W. Randolph.

COOK—In modern factory cafeteria, in Batavia. Apply Newman & Stone, 1525 E. 53d. But. 3355. Room 628.

COOKS—Expd.; days or nights; excellent working cond. and salary. Apply Town House, 6935 Sheridan-road.

COOK—Short order; steam table exp.; days; top wages. Anderson's Cafe, 109 S. 5th-av., Maywood.

COOK—No Sundays, no holidays. 5206 Madison-street.

COOKS, 2d and swing—For Milwaukee Clipper. Apply 211 N. Michigan-av.

COOKS—Expd. 2d, relief man; $65 per week. Little Jack's, 3175 W. Madison.

COOK—Days, no Sunday or holiday. 334 W. Van Buren. Web. 2615.

COOK—Col.; evenings; good salary. Jules Restr., 814 W. 71st-st.

COUNTERMEN, PANTRYMEN, PORTERS —Post-war jobs; ex-service men pref.; gd. working conditions; smokes, good meals. Apply L. Hauber, 3 W. Grand-av.

COUNTER man—Must be steady, top wages to the right man. No Sundays or holidays. 7 a. m. to 5 p. m. Collier's Lunchroom, 1732 S. State.

COUNTER and grill man—Reliable, sober; good salary and bonus. Across from Belmont L station. 950 Belmont-av.

COUNTER-Grill man—Steady, dependable. Elfman's, 38 W. Randolph-street.

COUNTERMEN—Expd., steady work; no Sun. or holidays. 1112 Argyle-st.

DESK clerks — Experienced; room and board; suburban resort hotel. Moraine Hotel, 801 N. Sheridan-rd. Highland Park 4444.

DESK CLERK—UNUSUAL OPPORT. HOTEL MAJESTIC. 29 W. Quincy. Har. 3200.

DISHROOM supervisor—Capable of taking charge of dept.; also silver runner, nights, general cleaning work; meals; good wages; no Sun. Carder's, 118 N. Dearborn.

DISHWASHERS
PASTRY POT WASHER. KITCHEN MAN. BELLMEN. PAINTERS.
CHICAGO ATHLETIC ASSOC.
12 S. MICHIGAN-AV.

DISHWASHER—Good salary, room and board. Krier's Restaurant, 8014 Lincoln-av., Skokie, Ill.

DISHWASHER—Steady work; good hours, wages, meals, uniforms; no Sundays, holidays. Stouffer's, 156 N. Wabash.

DISHWASHER-PORTER — $40, MEALS. 2235 E. 71ST-ST.

DISHWASHER—For country club; $125, room and board. Park Ridge 1.

DISHWASHER—Days, no Sunday or holidays. 5449 N. Clark.

DISHWASHER—Nights, $35, meals and uniforms. Pike's, 6415 N. Western.

DISHWASHER—WHITE; $36 WEEK. Black Forest, 2638 N. Clark.

DISHWASHER—Evening work. Joe Pierce Restaurant, 2701 W. Division. Arm.7830.

DISHWASHER—Colored; exp. $40 wk. and meals. 1117 Bryn Mawr-av.

ELEVATOR OPERATOR
White. See engineer. 415 ALDINE.

ELEVATOR OPERATOR.
SEE MR. SIEVERT, 1100 N. Dearborn.

FOUNTAIN MANAGER—Capable of handling large volume fountain and food business. Barker Drug, 1100 Argyle. Edg. 0056.

FOUNTAIN man — No experience necessary; good salary. 308 W. Adams.

HOTEL CLERKS.
Slight physical defects no handicap; any age; will train. 6321 N. Winthrop. Bri. 5800.

COFFEE MAN. PORTER.
HOUSEMEN
White; vacuum; linen distribution; general work in guest rooms. BISMARCK HOTEL, 133 N. Wells.

HOUSEMAN—White, janitor helper, apt. hotel; perm.; exp. not necess.; near all transp. $145 mo. See Resident Mgr., Apt. 100, 6251 BLACKSTONE.

HOUSEMEN AND MOPPERS—Convenient hours arranged; gd. salary; permanent. Presbyterian Hospital, 1753 W. Congress.

HOUSEMAN—Plesant surroundings; salary and full maintenance. Lin. 3616.

HOUSEMAN—White or colored. Mrs. Doerries, Atlantic 5409.

KITCHEN HELPERS—For small night club. Good pay. No Sun. work. Call after 5 p. m. 69 E. Walton.

MANAGER.
To manage South side industrial restaurant. In reply state age and exper. Address N F 231, Tribune.

MANAGER—8 lane bowling alley; capable and expd.; west side; nights. Address X A 89, Tribune.

MAINTENANCE MAN AND WIFE AS MAID.
Colored; $200 a mo. and 2 rm. apt.; refs. required. Apply at once. 1032 N. Dearborn.

Maintenance Men—Colored
FOR HOTEL. Inquire 648 N. Dearborn.

MAINTENANCE man—Salary and board and room. Lincoln 9002.

NIGHT CLERK—Small hotel; gd. wages; must be sober and reliable. 1314 Devon-st. Sheldrake 6000.

NIGHT clerk—Sober, exp.; small, straight hotel; no transcript. Lon. 9333.

NIGHT CLERK—Familiar with transcript and switchboard; steady position; good salary. Mich. 5400, Mr. Constant.

NIGHT clerk—Exper., small hotel, no swthd., steady, room, sal. Del. 2310.

PAINTER
North Side apartment building. 420 Surf-st. Buckingham 6644.

PORTER
6 days; steady work; good pay. Apply after 2 p. m., Chatterbox, 1622 E. 79th.

PORTER—5 day wk., hrs. 7 a.m.-4 p.m.; good wages, meals and uniforms. 116 S. CLARK.

PORTER—Drug store, fountain, delivery; hours 3 to 12. $30, meals, tips. 4129 Sheridan-road.

PORTER—Very good salary. Jules Restr., 814 W. 71st-st.

PORTER—Days, no Sundays; good salary. Roy Foley's, 5716 W. Madison.

ROOM CLERK—Experd. Webster Hotel, 2150 Lincoln Pk. West.

SERVICE ELEVATOR OPER.
EDGEWATER BEACH APTS. 5555 SHERIDAN-RD. Longbeach 8500—MR. WALL.

SHORT order and salad man—Gd. salary and working hrs. 1117 Bryn Mawr-av.

TRAINEES.
If you are interested in learning soda management at a good start. sal., come in and see us. LIGGETT DRUG CO. Employment Office, State and Madison.

WAITERS. COOKS. DISHWASHERS. BUS BOYS.
LA SALLE GATEWAY RESTAURANT. LA SALLE-ST. STATION.

SMALL OPERATION
Good pay. FRED HARVEY. RM. 1701, 80 E. JACKSON.

—Salesmen—

ACCIDENT, health, hospitalization ins.—Should earn $100 week up, comm.; properly qualified leads furn.; renewals; car neces. R. B. Fullerton, Room 918, 624 S. Michigan.

DRUG Sundry and specialty salesman—In Chicago area. Real money maker, comm. protected territory. New York sales manager in Chicago for interviews about July 25. Address B J 6, Tribune.

INSULATION, roofing salesmen—With car; S. side territory; salary and commission; live ofc. leads; perm. position. Hansen Insulating and Roofing Co., 5023 W. Belmont, Ave. 4900.

LAUNDRY route salesman — Post-war work; experienced or inexperienced; weekly salary $70 and up; comm. 927 S. California-av.

LAUNDRY DRIVER
No exp. $75 per wk. and up; salary and comm. 2927 Van Buren.

LIQUOR salesman—To sell whiskey only; no tie-in sales; lib. draw against comm.; experience pref., not necessary. ADDRESS S L 232, TRIBUNE.

REAL estate salesmen—Exp.; with car; large exclus. sect. of listings to select from. Top comm., 50 to 60% bonus. Full co-op. Mr. Seitzler, 5042 Irving Pk.

2—ROOFING SALESMEN—2.
Pre-war service and prices. Sell Johns-Manville roofing for higher commission; honest treatment; draw. Apply mornings only. All-State Insulating and Roofing Co., 7251 S. Halsted. Ste. 2272.

ROOFING, siding, and insulation—Draw. on commission. 8019 Exchange-av.

TRUCK tire salesmen — Rapid advancement; good starting sal.; vac. with pay, hosp., ins. FIRESTONE STORES. 4400 W. MADISON. 26 E. 16TH-ST.

SALESMEN — Take orders for leading landscape and nursery firm; no experience required; permanent; comm.; Chicago and suburbs. 53 W. Jackson-blvd., Room 527.

MARRIED man—Age 23 to 32; draft exempt; lg. life insurance co. has opening on N. W. Side; estab. terr.; our men average $100 weekly; salary and commission. Palisade 1302.

SALESMEN—To sell jobbers, dept. stores, etc. Prefer exp. in hardware, toys, chemicals, and electrics. Draw. acct. against comm. Whi. 7623-4.

SALESMAN—Old estab. wholesale firm needs man with car, nice appearance, for contacts, trouble shooting, and collections. Address N J 200, Tribune.

MEN—Full or part time; sell wide variety well known food products; our men average $1.50 per hr. commission. 1524 S. Western, Rm. 216-A.

IF you have a car, know how to handle qual. leads, I have an educational deal that pays a comm. of $32 per sale. See Mr. Darst, Rm. 1012, 333 N. Michigan.

—Salesmen—

U. S. CHAMBER of Commerce will employ men to sell a service in vicinity of Chicago. Start, salary, bonus later, commission. For appt., phone Mr. Coulson, Central 5046, preferably Tuesday.

VETS—Honorably discharged, under 25; neat; travel Calif., return; perm. post-war pos.; immed. cash advance; guar. salary $160 mo.; bring discharge. Mr. Tucker, 203 N. Wabash, Rm. 1402.

$250 MONTH GUARANTEE
Present and post-war future. Salesmen. Asst. Salesmen. Crew Managers. Service Salesmen. Cleaner Salesmen. Apply from 10 to 2.
HOLLAND FURNACE CO.
3942 Belmont. Avenue 5040.

SALESMEN—Perm. position with leading off. equip. mfr.; large post-war sales pr.; excellent starting sal.; good working cond. and policies; World War 2 vets. pref. Address N J 429, Tribune.

SALESMEN—HAND TOOLS
Exp. selling hardware jobbers. Must trav. Sal., bonus, exp. Exc. opp. Mr. Stuenkel, 737 W. Van Buren, 6th fl.

SALESMAN—Excellent opportunity, liberal salary and bonus for man with real sales ability to call on retail grocery trade locally; Chicago manufacturer. ADDRESS N F 578, TRIBUNE.

—Men—Miscellaneous—

DRIVERS
For pick-up delivery; experience required; Chicago area; union wage. GAPER'S, 30 W. Washington, R. 530.

SHIPPING CLERK OR PACKER.
In defense plant, doing essential war work; no experience necessary. ATLAS RAINCOAT MFG. CO. 819 W. Congress. 4th floor.

PLANT GUARDS
CAMPBELL SOUP CO.
Central Division—2550 W. 35TH-ST.

MEN! BOYS!
Good pay, overtime. Permanent job. HARLICK MFG. CO., 1417 W. JACKSON.

MEN—Full or part time; collect monthly payments from regular customers; in your neighborhood; experience unnec.; exceptionally high earnings. Room 812. 8 S. Dearborn.

ROUTER AND SORTER.
Man, over 35, for city package delivery. Must know Chicago; 1 p. m.-10 p. m.; permanent; good starting salary. STOP & SHOP, 30 W. Wash., Rm. 530.

CAB DRIVERS—DISCHARGED VETS. INTERESTED IN OWNING OWN CAB. Amer. Cab Drivers Assn. for Discharged Veterans, 32 N. State, Rm. 507. Open Sun.-wkdays. till 9 p. m.

BATTERY assembling — Essential industry; no exp. nec.; exc. starting wages; year around steady; 6 day employment. Am-plus Storage Battery Co., 429 W. SUPERIOR.

FREIGHT HANDLERS
PENNSYLVANIA RAILROAD
ROOM 206. 323 W. POLK-ST.

DRY CLEANER
Full time. Perm. position in large mail order house. Exp. nec. Call Miss Anderson, Yards 5600, Ext. 723.

ELEVATOR OPERATOR
White; 3:30 p. m. to midnight. UNION LEAGUE CLUB OF CHICAGO. Apply 312 S. Federal-st. any week day.

BEVERAGE driver—Oppor. for aggressive man to obtain a well estab. Dad's Old Fashion Root Beer route; lg. earn. now; security in post-war period. Dad's Root Beer Co., 2800 N. Talman.

MAINTENANCE MEN
for N. W. Side industrial plant. Permanent; good pay. 4560 W. ARMITAGE.

NIGHT WATCHMAN
For food store; excellent salary. Permanent. ESSENTIAL. HILLMAN'S, 30 W. Washington, R. 530

JANITORS—NIGHTS
LIFE MAGAZINE
330 E. 22D-ST.

MEN—FOR NIGHT CLEAN-UP.
9:30 p. m. to 6 a. m.; start 75c, 2 raises in 75 da.; uniforms furn., pd. vac. KRAFT CHEESE CO., 450 E. ILLINOIS.

MEN AND BOYS.
Large restaurant chain offers excellent oppor. for advancement. Post-war permanence; experience not necessary. 346 N. Clark.

COAL HANDLERS
Men to wheel and shovel coal; steady work; earn $8-$10 a day. Apply 6133 Broadway or 4219 Kilpatrick.

INVESTIGATORS—AGE 24-35
Train to supervise shopping crews; nat'l known company; some travel; good sal.; perm.; post-war. 14 E. Jackson, suite 1414.

$45-$50—Permanent jobs in an essential industry now and after the war. Good working conditions. Plenty of overtime. Free insurance, uniform. Pay for hol. Apply 1017 Washington. Mr. Batzel.

OUTDOOR MEN—16 TO 35.
Free to travel; essential war work; trimming trees interfering with electric and communication lines; gd. pay and overtime. Room 1619, 110 S. Dearborn.

MEN—35-61, perm. pos. with one of the larg. exterminating co's in city; time & ½ over 40hrs.; pd. vac. Apply bet. 11-1. Smithereen Co., 4846 W. Chicago, 2953 N. Clark, 7417 Stony island.

PORTER
for bakery; exp.; steady work; good pay; 8 hours; time and ½ after 8 hours. Schlosser's Bakeries, 4822 Lincoln.

GET YOUR POST-WAR JOB NOW. MIXING ROOM HELPERS, 92c HR. PANNERS, ICERS, SHIPPING, 81c HR. NO EXPERIENCE NEEDED. 40 E. 55TH-STREET.

MEN BOYS
Packing, no exp. necessary. Essential industry. Post-war. Good wages. W. W. Nugent & Co., 410 N. Hermitage.

ELEVATOR OPERATOR
Day and night; perm.; civil service pos.; no exp. nec. University of Illinois, Rm. 247, 1835 W. Polk-st.

MEN TO REPAIR FENDERS
Full or part time; good pay. Apply any Yellow Cab Co. garage or 57 E. 21ST-ST.

MEN — Essential war industry; storage battery processing and assembling; no exp. nec.; good starting wages; perm. after war. Electric Storage Battery Co., 4613 S. Western. Mr. Karch. Laf. 6800.

ORDER FILLER-packer—Glassware, chinaware, etc. Estab. restaurant supply hse. Gd. oppty. for advancement; exc. working cond.; vacation; never a layoff. M. L. Brill & Co., 119 W. Grand.

MAN—For janitor and manage bldg. Live on premises. A. KAMENJARIN & CO. 3042 Wentworth. Cal. 4663.

ASSISTANT—Young man for sales and store work. Experienced driver. Learn leather business. Good salary. Post-war opportunity. Phone Seeley 4453.

MAN—To drive truck; expd. in cleaning and dyeing; sal. and comm.; stdy. wk.; gd. refs. reqd. Becher Cleaners, 3500 S. Michigan.

MAN—To work as stock room and shipping room helper. Top wages for right man; 55 hour week; post-war future. 5th floor, 512 S. Peoria.

AUTO parts manufacturer—Has several positions open in factory and warehouse; excellent post-war opportunity. Apply 2111 S. Michigan.

MAN—For outdoor work to maintain order in factory service yard. Chicago Flexible Shaft Co., 5600 W. Roosevelt-rd.

MAN — Wanted for bowling counter in bowling alley; experience preferred. Apply Dearborn-Jackson Recreation, 229 S. Dearborn.

NIGHT watchman—White; permanent position; top wages. Marhoefer division, Kuhner Packing Co., 820 W. Fulton. Monroe 9401.

YOUNG Men—To learn spraying, hair brush, and shipping of art plaques; perm. position; pleas. environment. 858 N. Wells. Delaware 4285, Mr. Walter.

SHIPPING CLERKS—FOR DRY CLEANING PLANT; STEADY WORK; GOOD PAY. APPLY N. PREIB & CO., 4222 W. MADISON.

SHIPPING and receiving help—No exper. necess.; perm. pos. 48 hr. wk. Borg-Warner Service Parts Co., 121 E. 21st.

JANITORS—For office building cleaning; good post-war work. Supt., Room 940, 209 S. La Salle.

DRIVER—FOR LINEN SUPPLY ROUTE. Permanent. Essential industry. 315 W. Grand-av.—at Grand-av. "L" station.

SHIPPING Clerk—Food plant, permanent post-war position; liberal salary; steady advancement. Puritan, 2536 Indiana-av.

HANDYMAN—For small factory; steady job. Graphic Calculator Co., 633 Plymouth-ct.

PORTER.
Expd.; refs. required. Jerrem's, 324 S. Michigan.

SHIPPING Clerk—Day Work. Pioneer Mfg. Co., Inc. 2352 W. Cermak-rd.

MAN for shipping dept. large mill supply house — Good wages; many employes benefits. Ph. Randolph 6288, Vanderhei.

FACTORY helper—Colored; hard worker. 80c-85c; permanent; post-war. Ins., vacation. 1548 W. CORTLAND-ST.

FACTORY Labor—Unskilled; steady work; gd. pay. Ph. Mr. Garretson, Mon.4633. Sinclair & Valentine Co., 215 S. Aberdeen.

WATCHMAN—$50. Parkview Detective Agency, 2400 North Western, 2d fl., Room 5.

JANITOR—For cleaning store and office; steady work; gd. salary, paid insurance. V. Mueller & Co., 408 S. Honore-st.

STOCK man for motion picture distrib.; permanent; good post-war oppor. 209 W. Jackson-blvd., R. 310.

EX-SERVICE MAN—Splendid oppor. to learn trade; good starting wage. Apply Meyercord Co., 5339 W. Lake-st.

BOY—To learn mechanical dentistry; good oppor.; post-war future. United Dental Laboratory, 30 W. Washington.

GENERAL work in auto wrecking yard—Steady; good salary; time and ½ for overtime. Armitage 3030.

MARRIED man over 40—For steady job in small factory; no experience needed. Apply 2711 W. Lake-st.

YOUNG man to learn a skilled trade in growing business that will assure stdy. future earning. Call Wab. 0521.

ROUTE MAN—Beverage vending route; good post-war future; $50 per week. United Beverage Co., 1251 S. Michigan.

DRIVER for 1½ ton truck; war work. Apply 15 S. Racine.

DRIVERS-helpers—Experience on beverage truck. 9 W. 64th-st.

JANITOR—For new plant; free insurance. 2000 N. Parkside.

PORTER—Steady work; good salary. SELAN'S, 32 N. STATE.

LONGSHOREMEN work—95c per hr.; time and ½ over 8 hr. 511 N. CLARK.

PAPER BALER—NO EXPER. NECESS. Electric baler. Walters, Central 9266.

TRUCK driver — Grocery delivery; good wages and hrs. 217 W. North-avenue.

JANITOR—Office bldg.; good pay; room 1507, 139 N. Clark.

BEVERAGE driver — Experienced. Good pay. So. side route. Berwyn 8190.

TRUCK drivers and helpers—1326 W Madison. Monroe 4366.

MAN—For light loading work; no experience necessary. 2601 W. 107th-st.

MEN or boys to help in plating shop. No experience necessary. 5844 Broadway

PORTER—For bakery; $40 wk.; no Sundays. 2503 W. Chicago-av. Hum. 8672.

MEN—For light factory work. $47.50 per wk. Apply 639 Madison-st., Oak Pk.

—Men—Miscellaneous—

HOUSEMEN—PAINTERS
LAUNDRY WRINGER MEN. DISHWASHERS. ORDERLIES.
White. Meals. Passavant Hospital, 303 E. Superior-st.

SHIPPING and stock room clerk—Advertising dept.; a perm. post-war job with good salary and exc. working cond. Call Victory 5000—advertising dept.
MARTIN-SENOUR CO.

GET YOUR POST-WAR JOB NOW.
Mail and baggage handlers; full or part time; day, evening or night shifts. Apply Mon.-Fri. to 9 p. m.; Sat. to 4. CHICAGO UNION STATION CO., 516 W. JACKSON-BLVD

INSIDE DAIRY WORKERS
Essential work in a permanent food indust.; gd. wages. The Borden Co., 3014 N. Tripp-av.; 320 W. 70th-pl.; 7301 W. Harrison, Forest Pk.

EX-SERVICE MEN
for light factory work; steady employ.; day shift; advancement. 310 W. Polk. 12th floor.

HELP WANTED—WOMEN

—Women—Stores and Offices—

ACCOUNTING POSITIONS
GENERAL OFFICE—TYPISTS
Permanent; full time positions. THE CONTINENTAL INSURANCE CO. 135 S. La Salle. Room 1955.

ACCOUNTING CLERK
Exc. opp'y; progressive co.; Loop; permanent; state age, educ., exp., and sal. Address N J 437, Tribune.

ACCOUNTS PAYABLE BKKPR.
Experienced; for small office; excellent working conditions; permanent; post-war position. Address N J 574, Tribune

ACCTS. pay. and rec. [1] and 1 pay roll clerk—Modern office; loop. ADDRESS N J 597, TRIBUNE.

ADDRESSOGRAPH OPERATOR.
Capable of keeping plates correctly filed. A little typing in connection with ordering new plates. 364 W. Chicago-av.

ADDRESSERS—Typists or long hand; for perm. post-war employment in our office; satisfactory hourly and piece work rates. Address N K 519, Tribune.

ADVERTISING dept. clerk—Must know typing; good opportunity. Palmolive Bldg., Whi. 6100, Miss Poore.

APTITUDE test scorer—Gd. educ., learn pers. wk., scoring; loop loc. Post-war fut. 40 hr. wk. $100 start. Cen. 0877.

ASST. bookkeeper-switchboard operator—5½ day wk.; exc. working conditions; good salary. Mr. Sirkin, Seeley 1800. 1640 W. Ogden.

BAKERY salesgirls — Experienced preferred; 1 part and 1 full time; steady work; top wages. 5645 Lincoln-av. Longbeach 2707.

BAKERY salesgirl—Expd.; $36 per wk.; uniforms furn. 3216 North-av.

BANK TELLERS.
Cashiering exp. pref.; good trans. Mercantile National Bank. 541 W. Jackson. Wab. 0438.

BILLER—Fanfold, I. B. M. Electromatic, or good typist, to learn billing; perm.; 5 days; pleas. working cond. Nr. loop. DELAWARE 4658.

BILLER-typist—General office; in trucking office; good pay. M. and M. Transit Co., 2941 N. Pulaski-rd. Kildare 3205.

BILLING TYPIST
Exc. opp'y for accurate, rapid typist; perm.; Loop. State age, educ., exp., sal. ADDRESS N J 436, TRIBUNE.

BOOKKEEPER-steno., or bookkeeper—Executive type; woman capable of assuming responsibility; experienced accounts receivable and detail; 44 hour week; perm. N. W. Side. Armitage 3373.

BOOKKEEPER—JUNIOR.
Permanent position; good starting salary; excellent opportunity for advancement; pleasant working conditions. See Mr. Wolff, 9 W. Washington-st., R. 301.

BOOKKEEPER and steno. — Capable of taking chg. of small ofc.; bet. 28-35 yrs. of age; N. W. side; open Sept 1; Give complete information and record of past. emp. Address N J 556, Tribune.

BOOKKEEPER.
Must have experience all journals, payroll, gen. ledger, excel. sal., permanent. American Photo Copy Equip. Co., 2849 N. CLARK. LAK 3600.

BOOKKEEPER'S ASSISTANT
Longhand posting and miscellaneous work; near North Side; good transpor'n. News Map of the Week, 1515 Sedgwick.

BOOKKEEPER
General office work; 42 hr. wk.; perm.; $40 wk. to start. Consumers Millinery, 1144 S. Canal.

BOOKKEEPER
Experienced; permanent position offering excellent opp'y. Berk. 7000, ext. 366.

BOOKKEEPER — GROWING FIRE AND CASUALTY INSURANCE AGENCY; PERMANENT; 5½ DAYS; EXPERIENCED ONLY. RANDOLPH 4562.

BOOKKEEPER—Accounts receivable. Apply Manhattan Brewing Co., 3901 S. Emerald-av. Phone Yards 3100.

BOOKKEEPER—To operate acct. receiv. on Elliott Fisher mach.; 5 da. wk.; exc. oppor. SUP. 4015.

BOOKKEEPER—Professional office. North west side. Permanent. $40. Details. Address S L 228, Tribune.

BOOKKEEPER—Light steno., general office detail; steady; air cond. office; 5 days; $40 start. Address N J 357, Tribune.

BOOKKEEPER-typist — Accts. receivable, factory reports. Gar Wood Industries, 301 W. 37th.

BOOKKEEPING machine operator—N. C. R. 3000 series. U. S. Steel Supply Co., 1684 N. Throop-st.

BOOKKEEPER-stenographer — For small, one-girl office in mfg. plant. Phone Hay. 6583 for appointment.

BOOKKEEPING machine operator [Underwood] — Temporary, part, or full time. Calumet 5705.

BURROUGHS bookkeeping machine operators — Experienced; typing required; 42½ hours; permanent; nr. North Western and Union stations. Phone Andover 4300, Mr. Mooney.

CANDY COUNTER SALESGIRLS
FULL-PART TIME; BRING PROOF OF AGE; CONFECTION CABINET CORP., 430 W. ERIE. MR. KOENIG.

CANDY SALESGIRLS
Full time work; good salary. DE METS, Inc., 312 W. Madison.

CASHIER
3:30 p. m.-7:30 p. m.; trucking experience. Gateway City Transfer Co., 2023 S. Morgan.

CASHIERS
Women or men; steady employment; 5 day wk.; reg. pay incr. In reply state age, exp., ed. Address S L 145, Tribune.

CASHIER
Experienced; drug store in Belden-Stratford hotel, 2300 Lincoln Park West. Phone Diversey 2350.

CLAIM ASSISTANT
Excellent opening for qualified girl. Permanent position. Mercantile Insurance Agency, Franklin 8616.

CLERKS
TYPISTS
DICTAPHONE OPERATORS.
Full time. Apply Mr. Hart. 417 S. Dearborn. Har. 4181.

CLERK-TYPIST.
Permanent, excellent post-war; 44 hour week; good starting salary; convenient transportat. See Mr. Carlson, Bit. 7500. CRONAME, INC., 3701 N. Ravenswood.

CLERKS—FACTORY.
To take care of dept. timekeeping, receiving, and shipping records. Perm. post-war pos. Top salary. Oppenheimer Casing Co., 1016 W. 36th-st.

CLERKS
for record keeping and clerical detail. 65 E. South Water-st.
ESQUIRE

CLERK, JUNIOR OFFICE.
H. S. grad. preferred; good handwriting; 5 day week; scheduled increases. Western Union Telegraph Co. 5927 S. WESTERN-AV.

CLERKS AND TYPISTS.
Perm. position; essen. industry; 40 hour week; good future; good pay. Office Jackson-Wells. Exper. desired; not essential. Call Mr. Hensler, Wabash 5060.

CLERKS
with some knowledge of comptometry. CAMPBELL SOUP CO. Central Division, 2550 W. 35TH-ST.

CLERK—Typing, filing, switchboard; permanent, excellent post-war job; good starting salary; west side manufacturer. Call Van Buren 3500.

CLERK-TYPIST.
Steel manufacturer; Field Building; no age limit; overtime compensation. Franklin 2522.

CLERK—Mail room; expd.; general work; perm.; 40 hr. wk.; exc. working cond. 5042 Cottage Grove-av.

CLERK.
1 girl office, some typing and filing. Trimount Instrument Co., 523 Plymouth-ct.

CLERK—Experienced; 8 hours a day; 5 day week; good pay. 5433 W. North-avenue. Merrimac 5473.

CLERK—Typing, filing, switchboard; S. W. Side manufacturer. Call Canal 0120. Mr. Faeth.

COMPTOMETER OPERATORS. KEY PUNCH OPERATORS.
Exp.; start $6.12 day; South side; numeric and alpha. exp. for key punch. Apply Rm. 310, 135 E. 11th-place. ILLINOIS CENTRAL R. R.

COMPTOMETER OPERATOR. — For natl. known cosmetic co.; exc. post-war fut.; pleas. co-workers; finest working cond.; Associated Distributors, Inc., 200 E. Illinois, Sup. 0820.

COMPTOMETER OPERS.
With or without experience, age 18-30; 5 day, 40 hour week. PALMOLIVE BLDG. DELAWARE 8167.

COMPTOMETER OPERS.
Earn extra money days or eves. WORKMAN SERVICE. 58 E. Washington. Ran. 8250.

COMPTOMETER OPERATOR.
Experienced; essential industry. THE PULLMAN CO. 220 S. State. Room 902.

COMPTOMETER operator—South side office, good salary; post-war future; time and ½ over 40 hrs. Beginner considered. Address N J 507, Tribune.

COUNTER girls—For lunch room; hours 7:30-4:30 p. m.; meals, uniforms; good salary; no Sun. Lobby Luncheonette, 220 S. State.

COMPTOMETER operator—Permanent position in essential industry; 40 hr. wk. Will consider beginner. C. F. Pease Co., 2601 W. Irving Park-rd. Mr. Jackson. Ind. 2800.

COMPTOMETER OPER.
Hrs. 8:30 to 5:15; perm. position. Apply 3701 S. Ashland-av.

COMPTOMETER operator—5 day wk. 40 hrs.; permanent; salary $135 per mo.; nr. loop. Call Mr. Maday, See. 1330.

COMPTOMETER OPER.
Part time; 6-10 p. m.; no Sat.; conv. loc., S. W. side. MONROE 2662.

COMPTOMETER operator—Excellent post-war position. Phone Andover 3161.

COPY WRITER—A SUPERB OPPOR. Trade paper experience helpful, but real quals. are intelligence, good English, and a flair for writing. ADDRESS S L 143, TRIBUNE.

CORRESPONDENTS
Perm. position in sales dept. of estab. automotive parts mfg. co. Austin 6180, Ext. 106, for appointment.

CORSET SALES
Permanent position; good salary. GOLDBLATT BROS., INC., State and Van Buren, 5th Floor.

—TRADE SCHOOLS—MEN—
VETERANS—CIVILIANS
Big Six Training Program
RADIO TRAINING
RADIO SERVICING
RADIO TELEVISION INSTITUTE
RADIO-ELECTRONICS-TELEVISION
DE FOREST'S TRAINING, INC.
2533 N. Ashland. LIN. 2460.

REFRIGERATION
AIR CONDITIONING
Veterans and Civilians
NIGHT CLASSES
MAIL ORDER REBUYER
—MUSICAL INSTRUMENTS—
MAIDS, $95
MAIDS, $100
MAIDS
PIANOS WANTED
CALL
WENTWORTH 8724
HIGHEST PRICES
PAID FOR
UPRIGHTS—PLAYERS
SPINETS—GRANDS
We Go All Over
WENTWORTH 8724
PIANOS WANTED
FOR CASH
UPRIGHTS
PLAYERS
GRANDS
MERRIMAC 4026
ANY STYLE HIGHEST PRICES
CITY-WIDE SERVICE
Simonson Piano Co.
PIANOS WANTED
BEST CASH PRICES
GRANDS, SPINETS, MIDGETS,
UPRIGHTS, AND PLAYERS
COLUMBUS 8200
Voss & Weeg Piano Co.
5685 W. MADISON
PIANOS WANTED
Highest Cash Price
CITY BUYERS
IN CHICAGO AND SUBURBS
Cash Immediately
Dorchester 0911-0839
PIANOS WANTED
EXCHANGE
PAYS ATTRACTIVE PRICES
GRANDS—PLAYERS
UPRIGHT PIANOS
KEYSTONE 2221
PIANOS WANTED
FOR CASH
UPRIGHTS, PLAYERS AND GRANDS.
CASH AT ONCE.
Lincoln 1470-1480
RADCLIFFE 3626
PIANOS WANTED
ATLAS PIANO CO.
DIVERSEY 2283
SOUTH SHORE 7411
ROGERS PARK 2894
MIDWEST PIANO CO.
Will Pay Top Prices
For upright, Spinet and players.
Cash for Pianos
Too small. All makes and models.
WILL PAY HIGHEST PRICE
FOR YOUR PIANO.
Call Mr. Wilson, WEB. 0114
1,000 ACCORDIONS WANTED
AT YOUR PRICE.
WILL PAY HIGH CASH PRICES
FOR USED GRAND PIANOS.
ACCORDION WANTED
from PRIVATE PARTY.
Will pay highest cash price.

—SITUATIONS WANTED—MEN—
Accountants and Auditors
Advertising and Publicity
Agents and Canvassers
Architects, Draftsmen
Artists and Designers
Attorneys
Automotive
Bakers
Barbers
Bookkeepers
Buyers and Assistants
Chauffeurs
Clerks and Stock Men
Collectors
Dentists
Dietitians
Domestic
Draftsmen
Drivers
Electrical
Engineers
Executives and Managers
Factory and Shop
Farm and Garden
Firemen and Oilers
Foremen and Supervisors
Guards and Watchmen
Hospital and Medical
Hotel and Restaurant
Inspectors
Janitors and Janitresses
Laborers
Laundry and Dry Cleaning
Lawyers
Machinists and Toolmakers
Maintenance
Mechanics
Metal Workers
Musicians
Nurses
Office and Clerical
Operators
Painters and Decorators
Photographers
Plasterers and Cement Finishers
Plumbers and Steamfitters
Porters
Printers
Production and Shop
Publishers' Representatives
Radio and Television
Real Estate
Salesmen
Shipping and Receiving
Stenographers and Typists
Structural Workers
Tailors
Teachers and Instructors
Technicians
Telegraphers
Telephone Operators
Tinsmiths and Sheet Metal
Tool and Die Makers
Truck Drivers
Upholsterers
Waiters and Waitresses
Warehousemen
Watchmen and Guards
Welders and Burners
Window Trimmers
Wood Workers
Miscellaneous

—SITUATIONS WANTED—WOMEN—
Accountants and Auditors
Advertising and Publicity
Agents and Canvassers
Artists and Designers
Attendants
Bakers
Bookkeepers
Buyers and Assistants
Cashiers
Chauffeurs
Clerks and Stock Girls
Collectors
Dietitians
Domestic
Dressmakers
Drivers
Factory and Shop
Farm and Garden
Hairdressers and Beauticians
Hospital and Medical
Hotel and Restaurant
Housekeepers
Inspectors
Janitresses
Laborers
Laundry and Dry Cleaning
Lawyers
Machinists
Maintenance
Mechanics
Metal Workers
Musicians
Nurses
Office and Clerical
Operators
Photographers
Plasterers and Cement Finishers
Porters
Printers
Production and Shop
Publishers' Representatives
Radio and Television
Real Estate
Salesmen
Shipping and Receiving
Stenographers and Typists
Tailors
Teachers and Instructors
Technicians
Telegraphers
Telephone Operators
Tinsmiths and Sheet Metal
Tool and Die Makers
Truck Drivers
Upholsterers
Waiters and Waitresses
Warehousemen
Watchmen and Guards
Welders and Burners
Window Trimmers
Wood Workers
Miscellaneous

—INSTRUCTION—
Accountancy and Business
Art and Design
Aviation
Beauty Culture
Dancing
Dramatic Arts
Engineering and Drafting
Foreign Languages
Industrial Training
Medical and X-Ray
Miscellaneous
Music
Radio and Television
Secretarial
Trade Schools

OFFICE FURNITURE AND DEVICES
Adding Machines
Addressing Machines
Check Writers
Comptometers
Dictating Machines
Duplicating Machines
Filing Devices
Mimeographs
Typewriters

COLLECTION AGENCIES

New 'Vista Dome' Railroad Passenger Car Gets Test Run—Reynaud Testifies at Petain Trial

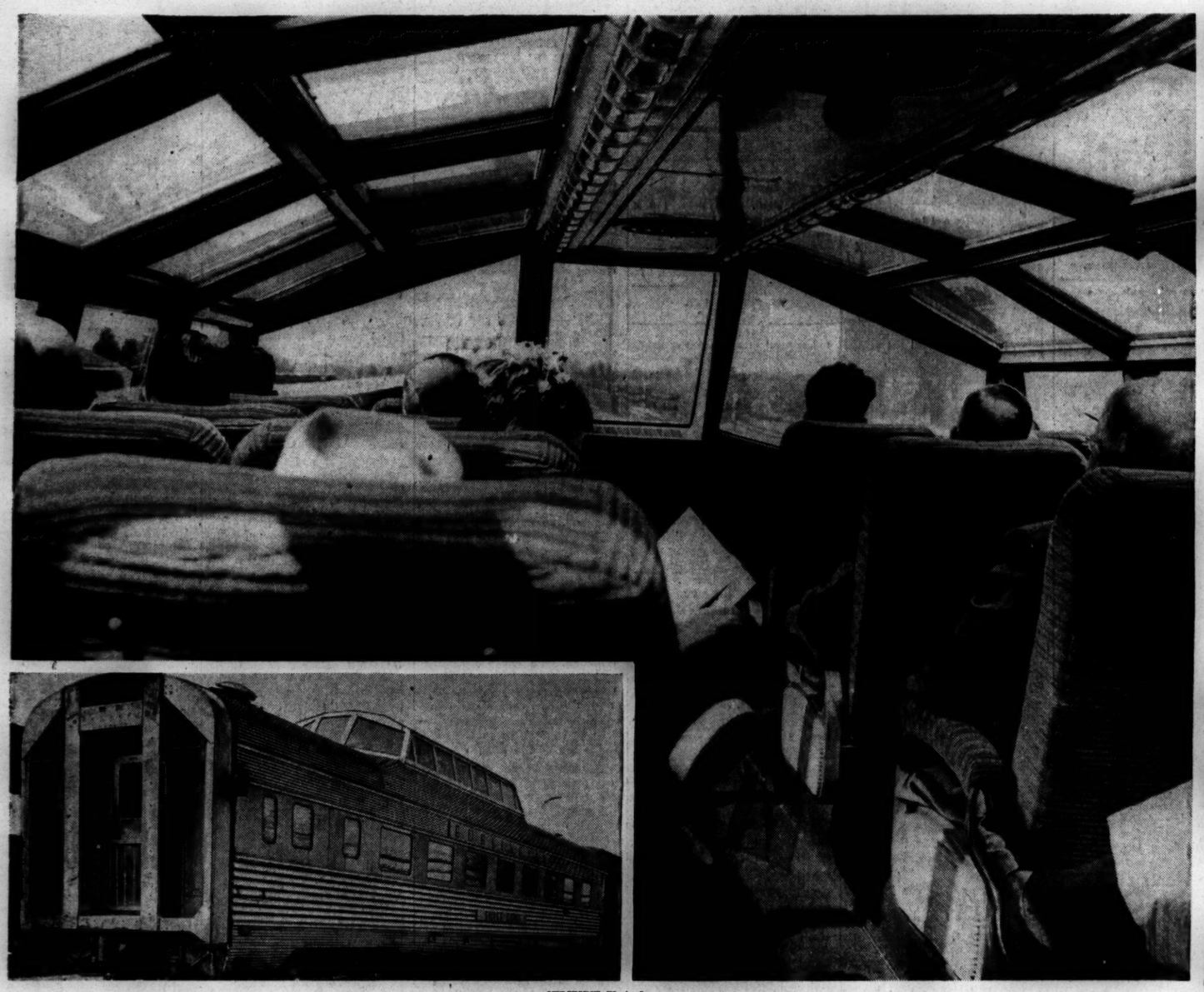

[TRIBUNE Photos]

Passengers riding high under the glass ceiling of the Vista Dome car on the Burlington railroad during test run yesterday. The car (shown in entirety in inset) was designed to enhance the visual pleasures of traveling. The glass is ray resistant. *(Story on page 19)*

[TRIBUNE Photo]

Kenneth Lung, 3, taking a siesta in the Latin American fashion during yesterday's heat at the North av. beach. The mercury rose to 94.3 degrees. *(Story on page 1)*

[Associated Press Wirephoto: From Signal Corps]

Mrs. Douglas MacArthur (arrow), wife of Pacific area commander, signs autographs in Manila for members of musical stage production cast.

[Acme Telephoto]

Prime Minister Churchill, President Truman, and Premier Stalin in front of Churchill's residence during Potsdam conference. Churchill later was host at dinner party. *(Story on page 1)*

[TRIBUNE Photo]

Sgt. Chuck Gobrecht says farewell to wife before leaving Union station for army camp at end of furlough. *(Story on page 6)*

[Associated Press Wirephoto: By Radio from Paris]

Paul Reynaud, former premier who brought Marshal Petain into the French government, testifying yesterday as the first witness in Petain's treason trial. *(Story on page 1)*

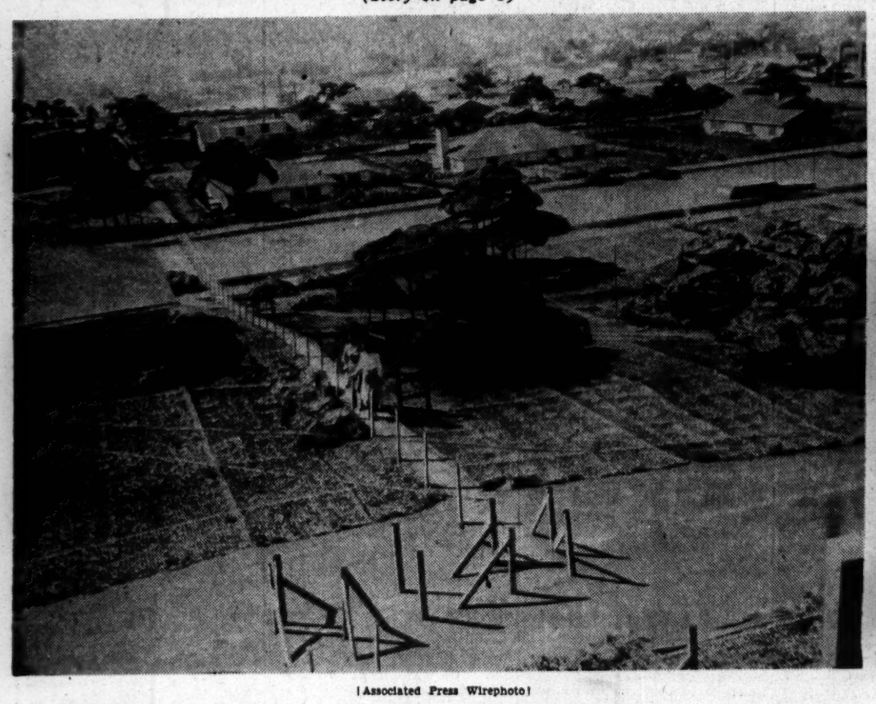

[Associated Press Wirephoto]

Camouflage village built on roof of Seattle B-29 bomber factory for protection from possible Japanese air raids. Details were first revealed yesterday. *(Story on page 6)*

[Wide World Photo]

Suzette Lamoreaux and Vern Manion examine a low, rambling "bungalow" that is one of the 53 "houses" built on the plane plant's roof. Lawn is chicken wire.

[Associated Press Wirephoto]

Homer Wise (left) and Charles (Commando) Kelly, medal of honor winners, in civvies after leaving army. *(Story on page 9)*